Established 1881
lburger's
BROADWAY AND HILL EIGHTH STREETS
RS SALE
ent Store
Nets Qualities 12½
ring for the second week of the Bar... variety of patterns, including fl... signs; in ecru, cream, and white; ... d, think of the saving.
Basement Store—Today)
50c to 75c Veils, 25c
—Pattern veils in the popular mesh and hair line weaves; ... sizes, in white, navy and ... —underpriced at 25c.
Colored Ruffling 25c yd.
—The most popular trimming for lingerie dresses — in ... Buyers Sale, 25c yd.
Basement Store—Today)
Dresses at $5.95
misses, dresses of silk poplin—... for less now. Shop at Hamburg...
erials in rose, green, navy, ... checks; sizes 14 to 42—$5.95.
at 100 of them, and all in ... urple and green; sizes 16 to 42—...
Basement Store—Today)
Boys' Norfolks, $3.45
—The popular shepherd check suits so popular among the boys. This is a very desirable model, and a wonderful value at $3.45.
Men's Work Shirts, 69c
—The "Big Buck" shirt, made full and roomy; ... are slightly soiled or ... slight defects; in dark ... dark fancy ginghams; ... to 18—a great saving at 69c.
Basement Store—Today)
es at 39c
se dresses at a saving of ... hey're marked at about the ... ginghams, in checks and stripes ... ves; sizes 36 to 46—39c.
Basement Store—Today)
Dressing Sacques, 19c
—Ordinarily they'd sell ... more—neat-fitting sacques ... lawn in pretty floral ... attractively trimmed—...
Women's 25c Vests 15c
—Sizes 40 to 44 in ... swiss ribbed cotton vests ... on them in the Buyers ... 15c.
Basement Store—Today)
port Stripes, 69c
where but at Hamburger's could ... ce so low? Stripes of emerald, ... nds in the pongee shade—a luxur... r sport togs—69c yard.
Basement Store—Today)
Blankets at $1.00 pr.
—Think of buying full-size blankets for just a dollar! In gray and tan—just right for beach or camping—$1.00.
Feather Pillows, 65c ea.
—Another great economy ... for Tuesday—sanitary, odorless pillows, covered with ... ticking—65c each.
Lingerie Waists, 49c
—A number of pretty waists in white lawn with ... few in striped effects—... one would be priced ... higher but for the Buyers ... —now 49c.
Basement Store—Today)
rt Skirts, $2.95
ived—the smartest and best-looking ... son. Skirts of all-white cord... nodels of lightweight summer serge ... grounds; 24 to 30 waist measure—...
Basement Store—Today)
tion Proves
ave their breeding-place in the ... then, let your bowels clog and ... the blood. Take no chances with ... r, and the bile regulated with
M'S PILLS
ieve constipation, indigestion, bil... compounded from drugs of ... bit-forming. The experience of ... 's Pills prevent disease and are
Aid to Health
ine to women with every ... est the world. In boxes, 10c, ...
Newcomers desiring ... laundry work at reas... prices, try Excelsior L... dry. Phones, Main ... F3659. 30 years in ...
CHICAGO AND ... EVERY DAY
Through Salt Lake
LOS ANGELES LIMITED
PACIFIC LIMITED
OVERLAND EXPRESS
OBSERVATION, SLEEPING AND DINING CARS
TICKETS AT 501 SOUTH SPRING STREET

The Times
1781 1916
LOS ANGELES
In Three Parts — 24 Pages.
PART I—TELEGRAPH SHEET—12 PAGES
WEDNESDAY MORNING, MAY 10, 1916.
Liberty Under Law—Equal Rights—True Industrial Freedom
PRICE 2½ CENTS {Delivered to Subscribers} {At All Hotels and on Railway Trains, On Streets and News Stands, 3 Cents}

EIGHT THOUSAND MORE MEN GOING TO THE BORDER.

British Financiers, Fearing Insolvency, Urge Diplomats to End War.

Speed the Day!

TOUR IS DRAWING NEAR TO STOP THE CARNAGE.

...vorable Settlement for All Nations Involved in Range of Possibility.

...Peace Satisfactory to the Allies in the West and the ...h and not Offensive to the Central Powers in the ...r East Can Now Well be Arranged, London Busi... Men Believe.

BY FRANCIS W. HIRST,
Editor of the London "Economist."

[ATLANTIC CABLE AND DIRECT WIRE—EXCLUSIVE DISPATCH.]

...ON, May 9.—London's busi... leaders are turning to the ... whether the war can ... by diplomacy before pub... ...ency on the continent be... ...navoidable. Such insolvency ...fall heavily on London as the ... of credit. The military dead... in the west after the Verdun ... and the stiff attitude of Pres... Wilson toward Germany's ... atrocities suggest the pos... of a settlement favorable to ... in the west and south and ... to the central powers in ... East and in Russia in the ... this region.

...statement by Lord Curzon ... he never heard the Cabi... ...peace has caused some ... the Westminster Gazette ... publicly sceptical concerning ... as distinct from the face ... German submarine ...

...executions are arous... and the policy of the Irish administration will be arraigned tomorrow in the House of Lords.

The Northcliffe press has now switched off its army agitation to another panic about food and ships. Its last two policies being characteristically contradictory.

Even the coalition government cannot concentrate all its energy into the army, navy, merchant marine, munitions and finance at one and the same time.

The stock market today was mildly undecided. Very little business was transacted in any class of securities. The Morning Post, a sound banking authority, considers that the recent small break in our New York exchange could be corrected, considering the resources on hand.

SUMMARY OF THE KAISER'S TERMS.

[BY DIRECT WIRE—EXCLUSIVE DISPATCH.]

WASHINGTON BUREAU OF THE TIMES, May 9.—Germany

(Continued on Eleventh Page.)

WORLD'S NEWS IN TODAY'S TIMES.

The Foremost Events of Yesterday: (1) Mexico. (2) ... (3) Peace Moves in London. (4) Reaction in ... Against the Execution of Irish Rebels. (5) ...gress and the Preparedness Programme. (6) The ...ists' Conference. (7) Politics.

INDEX.

PART I.
... Mass Troops to Border.
... Plan Need Recognized.
... Playing a World Game.
... Along Pacific Slope.
... Our Strength.
... from Southland Counties.
... Report: City in Brief.
PART II.
... to Take Charge; Maybe.
... Rules for Safety.
... Affairs: At the Theaters.
... Pun Points: Verse.
... with Great Objects.
... Stocks and Bonds.
... Markets: Shipping Notes.
... Service: City Hall: Courts.
PART III.
...ders Nearly Champs.
... Coaches are Chosen.
... Heavy Load to Lift.
... of the Playhouses.
SUMMARY.
... Partly cloudy. Wind at ... southwest; velocity, 8 miles. ... highest, 73 deg.; low... deg. Forecast: Fair. For com... weather report see last page ...
... CITY. The Mayor sent a spe... to the seething Council ... announcing that he will take ... charge of the sprinkling con... model investigation.
... Flood Control Association of ... counties indorsed a new ... programme for dealing with ...
... remarkably-involved triangle ... the second arrest of a young ... in charge of bigamy.
... who kept a pretty girl a ... in his store was given the ... the law by a police magistrate.
... Orpheum defense opened with a ... statement indicating that ... will be made to establish an ...
... was named to expedite ... work for the Second-street ...
... CALIFORNIA. Nearly ... were in attendance when ... encampment, Division ... and Nevada, Grand Army ... opened at Bakersfield.
... that while alone, the ... Minneapolis man ... life and death at ...
... It is a mistake to jump at the wrong conclusion that all, or ... of the more important news is to be found on the first page. ... Consult the Index and the Summary, then read the entire ... and thus get all the news of the day.
PACIFIC SLOPE. Seattle City Council unfurls American flag at beginning of each session.
Citrus experiment station to be built at Riverside.
GENERAL EASTERN. Demand for seats at Republican convention is enormous.
Gov. Whitman speaks to Methodists on importance of preparedness.
WASHINGTON. The sentiment for preparedness seems to be gaining in Congress and circles at the capital.
A compromise will be made on the army bill by which the total strength of the United States forces may be 180,000 men.
FOREIGN. The executions in Dublin are called an atrocity by the Manchester Guardian.
MEXICO. Carranza issues manifesto to the American people.
Conferences on the Mexican situation will be held at El Paso today.
THE GREAT WAR. The Situation to Date: Great battle raging at Verdun.
Peace talk growing louder in London.
Turks preparing for another raid upon Egypt.
Four British generals captured by Turks at Kut-el-Amara.
COMMENT ON THE SITUATION. The French and German forces fighting to the northwest of Verdun apparently are deadlocked, the Germans being unable to advance farther and French attempts to expel the invaders from captured positions being unavailing. To the east and northeast of Verdun, where, respectively, violent infantry attacks and bombardments have characterized the recent fighting, only intermittent cannonading is going on. The shelling by the Germans of the Russians at the Ikskull bridgehead on the eastern battle line continues. There has been artillery activity on various other sectors of the Russian front, but no important infantry maneuvers have been reported. The Russians in Armenia, however, have put down with heavy casualties a stubborn Turkish attack. The Gorizia bridgehead and the region around San Martino in the Austro-Italian theater have been heavily bombarded.
At last the National Guard is to be employed in the border campaign. Only the militia of three States are now under orders, but if necessary troops from other States, or all the States, will be used. This much is made clear in the Washington dispatches. The object: to make the Mexican border safe.

AGE OF REASON IN DENVER.

Voters Decide to Abandon the Commission Form of Government.

[BY A. P. NIGHT WIRE.]

DENVER, May 9.—Opponents of the Speer amendment early tonight conceded the election of Robert W. Speer by an elected majority of 9000 votes. Partial returns indicate a return to the Mayoral form of government after less than two years under the commission form. A heavy vote was cast.

Nemesis.

WIFE TO AVENGE HUSBAND'S DEATH.

GOES ON TRAIL OF MEXICAN SHE BELIEVES GUILTY.

Mrs. Jessie Deemer of San Diego Leaves for Boquillas in High-powered Automobile with Intention of Starting Posse to Bring Back Vengeful Outlaw.

[BY A. P. NIGHT WIRE.]

SAN DIEGO, May 9.—Voicing her determination to avenge the murder of her husband, Mrs. Jessie Deemer, wife of John Deemer, who was killed by Mexican bandits in the recent raid on Glenn Springs and Boquillas, Tex., left here today in a high-powered automobile for the scene of the bandits' outrage. She was accompanied by her son, Dixon of Los Angeles.

"I received a telegram from the War Department last night saying my husband had been killed by Mexican outlaws," said Mrs. Deemer today, "and I determined to leave immediately for Boquillas to investigate as well as look after our property there. My husband was a resident of Boquillas for twenty years and was well known among the Mexicans in that district. About two years ago a Mexican named Pantelon Variol was arrested at Boquillas on a charge of murder and my husband, who was justice of the peace, tried the case. A certain lawless element refused to testify against Variol and he was given his freedom. Despite this, he told my husband that some day he would kill him, and I believe he is one of the bandits who raided the two towns.

"As soon as I and my son get to Boquillas, I intend to hire a number of rangers and guides and get this Mexican. I have many friends on the Mexican side who will assist me."

The Deemers, who are well to do, own a large ranch near Boquillas. A son, R. B. Deemer, is a professor at Purdue University. A daughter, Phyllis, who has been staying with her mother at La Jolla, near here, since conditions became unsettled along the border, will remain here for the time being.

HOW THE BRITISH VIEW WILSON'S NOTE.

[BY ATLANTIC CABLE AND A. P.]

LONDON, May 9.—All the London evening newspapers today publish prominently the American reply to Germany's note on submarine warfare, but only the Westminster Gazette comments on the document.

The Gazette remarks that the German concession, agreeing to adapt methods of submarine warfare to the interests of neutrals, is not in conformity with President Wilson's demand, which it says required the abandonment of submarine warfare against passenger and freight carrying vessels of all nationalities. It also points out that although President Wilson refers to the submarine policy of Germany having been "happily abandoned," the Cymric has been sunk and attacks have been reported on the Clan Lindsey and the French passenger steamer Doukala.

It has been seen again and again, continues the Gazette, how Germany, when called to account, marked time and proceeded as before as soon as the storm had blown over.

REPORT PEACE MEET IN SULTAN'S PALACE.

[BY ATLANTIC CABLE AND DIRECT WIRE, EXCLUSIVE DISPATCH.]

LONDON, May 10.—A dispatch to the Morning Post for Saloniki, says messages from Constantinople state that a grand council was held in the Sultan's palace at Dolma Baktche to consider terms of peace. Preachers in the principal mosques are urging the people to prepare for liberation. A secret committee is forming and grave events are anticipated.

GEN. PERSHING REPLACES TROOPS.

[BY A. P. NIGHT WIRE.]

COLUMBUS (N. M.) May 9.—Gen. John J. Pershing, expeditionary commander, is redisposing his troops in accordance with the developments at the border conference and in the Big Bend district of Texas, according to reports from the frontier tonight.

The Great War.

CRITICAL SITUATION DEVELOPS AT VERDUN.

Terrific Battle Under Way, with Both Sides Claiming the Advantage.

Three Separate Assaults by the Germans Against the Battered but Still Unbroken Lines by Which the French Held Hill No. 304 — Many Days may Elapse Before the Issue of the Fray Can Become Known.

BY ARTHUR S. DRAPER.

[BY ATLANTIC CABLE AND A. P.]

LONDON, May 9.—The intensity of the fighting at Hill 304 has not diminished. Both the French and the Germans tonight claim the advantage. As in the critical days at Douaumont and La Mort Homme, the Paris and Berlin reports concerning the battle have now reached a flat contradiction in terms. It may be several days before the real situation is established.

Rivalling even the intensity of the last assault west of the Meuse when the Germans attacked for more than a hundred hours without cessation, has been this newest thrust at Hill 304. Last Friday it began and in the opinion of French observers, it has not yet reached its crest.

THREE ASSAULTS.

Three separate assaults were launched last night against the battered but still unbroken lines by which the French held the hill. Paris asserts that all three were repulsed with heavy losses to the Germans. Berlin claims that fresh trenches were captured south of Haucourt and that those taken yesterday are still firmly held.

Observers are inclined to be skeptical concerning German possession of the crest of Hill 304. Berlin for days made similar claims with regard to Le Mort Homme, when their only justification was the capture of trenches on the northern slope. The possession of Hartmannsvellerkopf in the Vosges was also the subject of dispute until the French settled the question by inviting neutral correspondents to verify their claims.

POSSESSION OF THE HILL.

Titular possession of the hill really little matters now. It is a no-man's land, seared of every living thing and hammered into a shapeless mass through the incessant bombardment of the past two months.

Against it the Germans have brought to bear the weight of hundreds of their heaviest guns. They have abandoned the method of shelling the entire Verdun front used in the last assault before launching the infantry, and gone back to the earlier plan of concentration on a particular objective without attempting to disguise it.

But the French have met the attacks with new dispositions also. Trenches, especially first line trenches, could not stand for a moment against the avalanche of shell that has been poured upon Hill 304. The French, therefore no longer depend upon them. Instead the chief reliance now is upon machine guns served from separately constructed underground shelters and upon the new automatic French rifle. Two of these in the hands of ordinary soldiers are now the equal of a mitrailleuse.

NEW WEAPONS.

In the assaults last night these new weapons showed up with especial deadliness. As the German columns debouched from the ravines by which they sought to gain the crest they were met not merely with a hail of bullets but with a perfect sheet of steel. Many of the regiments, Paris asserts, lost as high as 50 per cent. of their effectives in one charge alone.

East of the Meuse fighting of the same desperate character is going on. Berlin claims that French attempts to capture the ground taken at the Thiaumont farm have been repulsed with the loss of 375 men and nine machine guns. Paris on the other hand asserts that much of the territory lost in this sector has been regained.

Forecast.

BRANDEIS'S CONFIRMATION SEEMS DESTINED TO FAIL

Senate Judiciary Committee, Forced to Action by President Wilson, will Report Unfavorably on the Nomination and the Battle will be Fought Out on the Floor. Opponents of Nominee are Gaining in Strength.

[BY DIRECT WIRE—EXCLUSIVE DISPATCH.]

WASHINGTON BUREAU OF THE TIMES, May 9.—The appointment of Louis D. Brandeis to the United States Supreme Court will meet with an unfavorable report from the Senate Judiciary Committee should the vote come tomorrow, as ordered by the committee Monday.

Senator O'Gorman of New York, who has been wavering in regard to his vote, is now in opposition to the confirmation of Mr. Brandeis. He is reported to have joined with Senators Hoke Smith of Georgia and Shields of Tennessee in opposition to Mr. Brandeis. The committee vote, therefore, will be 11 against, to 7 in favor of a favorable report.

The eight Republicans are opposed to Mr. Brandeis. Two of these Republican Senators are absent, Senators Cummins of Iowa and Clark of Wyoming, but by unanimous consent of the committee they will be permitted to cast their votes in committee and they will be recorded against the confirmation of Mr. Brandeis.

WILSON FORCES ACTION.

President Wilson's letter to Senator Culberson, chairman of the committee, brought the matter to a head in the committee and forced action by that body. The committee will be glad to shift responsibility to the Senate. There the real fight in the confirmation of Mr. Brandeis is to be made. The result is uncertain. The unfavorable report from the committee will not improve the chances for confirmation that Mr. Brandeis may have had. Senator Culberson sought to hold the nomination up in his committee until he had time to win sufficient support in the Senate to insure confirmation of Mr. Brandeis. But his hand was forced by the President's request for action and the nomination is now forced to take its chances with many Senators uncommitted.

There is a possibility tonight that friends of Mr. Brandeis may block tomorrow's action by the Senate Judiciary Committee and hold the nomination there until further pressure can be brought to bear on the three or four Democratic Senators of that body who tonight are opposed to seating Mr. Brandeis on the Supreme bench. But the chances are against it and the committee is expected to take final action on the matter.

Failure.

REPORTS SOCIALIST PLOT AGAINST KING OF SWEDEN.

[BY ATLANTIC CABLE AND A. P.]

STOCKHOLM (via London) May 9.—The Aftonbladet today prints a rumor of an unsuccessful plot by Socialists and anarchists against the life of King Gustave, as follows:

"Sensational rumors are current of a plot by the young Socialist-Anarchistic party against the life of the King of Sweden in revenge for the conviction of three Socialist leaders of the anti-militaristic congress recently. The attempt on the King's life was planned to be made at the horse show, but the conspirators were foiled by the mobilization of the entire detective force and the placing of a cordon of detectives in plain clothes around the King."

Three leading Swedish Socialist editors, Messrs. Hoeglund, Oljelund and Hedon were sentenced May 3, respectively, to three years, eighteen months and one year imprisonment on conviction of having advised soldiers to strike if Sweden became involved in the war. Mr. Hoeglund was a leading member of the Swedish Parliament.

Disaster.

TWENTY DROWN AS SHIP SINKS.

ORE BOAT S. R. KIRBY GOES DOWN IN LAKE SUPERIOR.

Vessel Runs into Terrific Gale and Breaks in Two off Eagle River, Michigan—Only Two Survivors of the Crew of Twenty-two are Picked Up.

[BY A. P. DAY WIRE.]

SAULT ST. MARIE (Mich.) May 9.—All save two of the twenty-two persons aboard were drowned when the steamer S. R. Kirby of the Northwestern Transportation Company of Detroit and Cleveland broke in two during a storm on Lake Superior yesterday and sank. The disaster occurred four miles off Eagle River, Mich. The ship was valued at $100,000.

Otto Lindquist, a stoker, was picked up from floating wreckage yesterday by sailors on the steamer Joseph Block. When brought here today Lindquist declared he saw the Kirby sink. The officers and crew totaled twenty-two persons. Joseph Mudra, second mate, of Chicago, was rescued by the steamer Harry Berwind, bound for Duluth.

The Kirby left Ashland Sunday evening, ore-laden for Cleveland. She ran into a terrific gale on Lake Superior early yesterday and at about 10.45 a.m. broke in two. Lindquist was thrown into the water and clambered onto floating debris.

"I saw Capt. David Girardin swimming 100 feet away," said Lindquist. "I saw no other persons. The captain raised his hands, waved, and sank. The ship's mascot, a dog named Tige, which was swimming near the captain, sank a moment later."

The Kirby was of wood and steel and was built in 1890. She was 294 feet long, with a beam of forty-two feet, and had a gross tonnage of 2230.

A graphic story of the loss of the steamer S. R. Kirby, which broke in two in a Lake Superior gale yesterday and sank with twenty of her crew, was told here today.

There was not a moment's warning, according to Second Mate Joseph Mudra, one of the two men rescued. Capt. David Gerardin sank with his ship.

"The ship went down with such rapidity that I could scarcely believe my eyes," said Mudra. "In less than three minutes cabins had broken loose and rafts were afloat. The water became red from contact with the ore in the boat as the ore leaked through the sides of the vessel. I did not see any of the men come up out of the forecastle. They must have been caught there. The doors of the forecastle must have been bent out of shape by the buckling of the steamer, and the crew was caught."

In local marine circles today an investigation of the loss of the Kirby is expected. One leading marine authority declared that the Kirby was built to load to fourteen feet, but that she was loaded to nineteen feet.

FAY SENTENCED TO EIGHT YEARS.

[BY A. P. DAY WIRE.]

NEW YORK, May 9.—Robert Fay, former lieutenant in the German army, convicted in the Federal Court yesterday of conspiring to destroy munitions ships of the allies through bomb contrivances, was today sentenced to serve eight years in the Federal penitentiary at Atlanta.

Walter Scholz, his brother-in-law, and Paul Daeche, also convicted, were sentenced to serve four years and two years, respectively. Judge Howe holding that they did not originate the conspiracy and deserved less severe punishment than Fay. The three were also fined $2 each.

BELIEVE VILLA IS NEAR URBINA.

[BY A. P. DAY WIRE.]

TORREON (Mex.) May 9.—The presence of Nicolas Hernandez, chief of Villa's escort, in the River Florida district, is believed here to indicate that Villa is still alive and probably near the Urbina ranch.

Several bandit bands have become so reduced, it is reported, that they are not regarded as military menaces. Jose Chavez has eighty men at Pascualena, near Camargo, but is short of ammunition. Carrasco has a small band at Los Moras. Carrillo lost nearly all his horses when driven away from Sierra Mojada.

One Thing Definite.

WE'LL STAY IN MEXICO UNTIL MEXICO IS SAFE.

Whole Strength of Our National Guard to be Employed if Necessary.

Our Country Must be Made Exempt from the Danger of Bandit Incursions and Every Time the Outlaws Cross the Line America Means to Dash After Them into Their Native Heath.

[BY A. P. NIGHT WIRE.]

WASHINGTON, May 9.—With 8000 additional troops under orders for the Mexican border, including 4000 National Guardsmen from Arizona, New Mexico and Texas, administration officials felt topight that necessary steps had been taken to prevent further raiding of American border towns by bandits.

President Wilson and his Cabinet discussed the Mexican situation today, but the President had issued the new troop orders before his advisers gathered. Gen. Scott and Gen. Funston recommended earlier in the day that additional troops be sent to the border. After an exchange of telegrams Gen. Funston suggested that the National Guard from the three States named be called out in addition to the sending of all the remaining regular infantry to join his command. His suggestion was promptly approved and orders dispatched.

THE BORDER CONFERENCE.

Cabinet members were pessimistic after the meeting over the delay of Gen. Obregon in ratifying the agreement he negotiated with Gen. Scott covering co-operative border operations, including those of Gen. Pershing's expedition. Reports from Mexico City indicated that the agreement had been approved by Gen. Carranza and officials here were at a loss to understand Obregon's action.

Most of the President's advisers believed the agreement finally would be ratified and that the border situation would clear itself quickly thereafter. It was clearly intimated in all quarters, however, that there would be no change in the policy of the Washington government; that the troops would stay in Mexico until the border was safe from incursions; that raiders would be pursued across the line every time they became active, and that the whole strength of the National Guard would be used if necessary.

Secretary Baker said the question of calling Guardsmen from other States into the service was not under immediate consideration.

FUNSTON'S DEMANDS.

Mr. Baker refused to discuss reports that Gen. Funston had urged that he be given a total of 150,000 men to maintain the border guard. The Secretary said Gen. Pershing's force in Mexico was able to take care of itself in any emergency.

Including the troops ordered out today, there will be nearly 45,000 soldiers, perhaps 50,000, along the border or in Mexico, according to the best available figures here. The War Department has declined to publish actual numbers, but with the entire mobile army except five troops of cavalry under Gen. Funston's command, in addition to the 4000 or more Guardsmen and the several thousand recruits who are being forwarded to the regular regiments as fast as they are mustered in, the United States has a considerable army strung out along the 1800 miles of the international line.

USE OF THE MILITIA.

Calling out the National Guard for the first time under the present military law brings up the fact that, as written, the act authorizes the President to use the State soldiers either in or without United States territory. The provision authorizing the use of the Guardsmen as such beyond the border was held to be unconstitutional by former Atty.-Gen. Wickersham. It never has been passed upon by the Supreme Court, however, and President Wilson has full legal authority to employ the State forces beyond the border if he so desires. Only an injunction against the War Department could prevent it.

By the terms of the law the guardsmen must be mustered into the service of the United States before they come under complete control of the Federal government. Their oaths of enlistment to the various States make the acceptance of this Federal status obligatory, how-

(Continued on Eleventh Page.)

Manifesto.

CARRANZA ISSUES MESSAGE TO THE AMERICAN PEOPLE

First Chief Declares Political Enemies of Mexico Instigated the Raids Along the Border and that Solution of the Situation, if Approached in the Right Spirit, is Most Simple.

BY ROBERT H. MURRAY.

[BY DIRECT WIRE—EXCLUSIVE DISPATCH.]

MEXICO CITY, May 9.—Weeks ago I suggested to Gen. Carranza the desirability of giving to the American public an authoritative declaration from him concerning his government, its objects and his work as First Chief of the Constitutionalist army.

What follows is set down as nearly as possible in Carranza's own words and phrasing, with allowances for divergences due to translation. It is the first public utterance of consequence Carranza has intrusted to any correspondent since the Constitutionalist government was recognized. I do not know how Carranza may characterize it, but I should call it a "message to the American people." It was the situation in the relations between Mexico and the United States with which we began our talk.

CARRANZA'S STATEMENT.

"This situation so far as concerns questions pending between the Mexican and United States governments, arising from the outrages committed at Columbus by Villa and his bandits," said Carranza, "is capable of being adjusted with comparative ease. You know that now it is well advanced toward settlement. The solution is most simple.

"There will be noted a similarity of expression in the note of the Mexican Foreign Office to the United States government, setting forth the necessity of the American troops being withdrawn, to what I have just quoted to you from your War Department's instructions to Gen. Funston. In the concluding paragraph of the note of the Mexican Foreign Office, suggestion is made that this government is in a position to cope with the situation which afforded a reason for the advance of Gen. Pershing's expedition and also that Villa's bands have been dispersed and broken up.

"These facts—I mean that from a military standpoint, this government is in control of the situation so far as Villa is concerned in Chihuahua and that his forces are dispersed and scattered and incapable of further concerted serious action—cannot be disputed successfully, I believe. They are self-evident.

EXPECTS WITHDRAWAL.

"This being true, what is more reasonable that for us to expect that the terms of Gen. Funston's orders covering the conditions under which the American troops shall be withdrawn from Mexico shall be complied with. It should be noted also that these conditions are imposed, not by this government under a reciprocal agreement by which the pursuit of Villa was extended into Mexican territory in consideration that the forces of the Mexican government should have like privileges north of the frontier, but by the government of the United States.

"I want you to make clear to your people precisely what the situation on our northern frontiers means with respect to the recent raids on American territory and the sources which created them.

BLAMES ENEMIES.

"It results from conditions deliberately produced by Mexicans who represent lost causes, who have been defeated in political and civil strife, whose property is in peril and who despair of regaining their property and their position in this republic—from which their actions have alienated them—unless an intervention by the United States is provoked. Their hope is that the United States will do for them what they are unable to for themselves. And to serve their own selfishness they are toiling traitorously to embroil their own country in war with a government and a people who, I believe, are determined to avoid war.

"Cannot your people see and understand this question? It is sufficiently plain to us here. What took place at Columbus and other places on the American side of the border is indicative of a change of tactics on the part of the opponents of the Constitutionalist government. It is a new form of revolution. It is a

(Continued on Eleventh Page.)

Mexican Crisis Arouses Intense Interest in Preparedness Programme in Congres

Co-operation.

NEED FOR DEFENSE PLAN GENERALLY RECOGNIZED

United States Must Arm Quickly, Belief in Higher Capital Circles.

West Coast Said to be Menaced as Greatly as the East and Report is Still Going the Rounds that Thousands of Japanese Soldiers in the Guise of Laborers are Working in California and Elsewhere.

[BY DIRECT WIRE—EXCLUSIVE DISPATCH.]

WASHINGTON BUREAU OF THE TIMES, May 9.—Leaving out the piffling pacifists, the skimmed-milk, peace-at-any-price weaklings, certain pork-barrel statesmen who cannot see anything beyond the immediate dollar, and the frothy-mouthed agitators employed by enemies outside or inside the United States, everybody realizes the need of immediate and continuous preparedness.

All the army and navy officers, members of the United States Senate, President Wilson, all the bankers of the country and every individual who can read and think realize the absolute necessity of preparing the United States, not alone for possible war, but for the fierce economic struggle that will follow the declaration of peace in Europe.

Administration officials, who some months ago were too proud to fight or even to look facts in the face, now know that the United States must defend itself against aggrandisement, or at least arm itself so strongly in men, guns and ships that prospective aggressors will be discouraged. At the present time the United States is in the position of a blind, intoxicated person, his pockets bulging with money and his clothing ablaze with jewels, drifting through a dark alley, with no police in sight or hearing, the prey to any marauder.

MENACE TO THE WEST.

The public generally has been figuring principally upon the possibility or probability of an attack upon the eastern coast by the central powers, but closer observation discloses quite as great a menace on the western coast. Statements have been made in public speeches and in the press that Japan has a fully-equipped army of not fewer than 60,000 men working as laborers on railroad and construction work in the Western States. It is said that in the last four years thousands of Japanese laborers have been withdrawn and trained soldiers substituted. It is further charged that every principal transcontinental railroad and mountain pass is mined and that plans of all coast defenses and copies of naval code books are in the hands of not only the Japanese, but the German government. Men who are not afraid to look facts squarely in the face admit that Japan could land an army of 200,000 men in the United States within sixty days and dictate terms absolutely.

What is true of the western and southwestern coast with regard to Japan is almost equally true of the eastern coast if the central powers should decide to take over some of the billions this country has taken in from the sale of war munitions and supplies. The presence off the Atlantic seaboard within striking distance of the coast of two of the newest German submarines and two armed cruisers affords some idea of what could be done. Furthermore, both Germany and England have naval guns that outrange American equipment by four miles. The answer is simple.

PLEA OF GEN. WOOD.

Gen. Leonard Wood, an unquestioned authority, in his latest review of the military needs of the United States, has made the same plea for national preparation which George Washington, John Adams, Thomas Jefferson and James Madison each made in their own times. It is an impressive story. Washington's pathetic pleas to the Continental Congress for a little thought concerning national preparation make strange reading today. The Fourth of July glories of the American Revolution fade away when the testimony of the actual participants is heard.

Even Jefferson, the high priest of Democracy, is an iconoclast to those who oppose preparedness. Gen. Wood quotes Jefferson's annual message delivered on October 27, 1807. The words have a familiar sound today.

VIEWS OF JEFFERSON.

In part they are as follows:

"Circumstances, fellow-citizens, which seriously threatened the peace of our country, have made it a duty to convene you at an earlier period than usual. The love of peace so much cherished in the bosoms of our citizens, which has so long guided the proceedings of their public councils and induced forbearance under so many wrongs, may not insure our continuance in the quiet pursuits of industry.

"The many injuries and depredations committed on our commerce and navigation on the high seas for years past, the successive innovations on those principles and usages of nations as the rules of their rights and peace, and all the circumstances which induced the extraordinary mission to London are already known to you."

Gen. Wood's list of quotations is particularly happy. From Jefferson to Confucius, who is credited with the statement "To lead an uninstructed people into war is to throw them away," his argument is built high upon the authority of the past. But it is the present experience of other democratic nations which give Gen. Wood's plea the greatest force.

The American people would endure willingly the probable excessive losses of the first months of a war rather than prepare for it if preparation meant militarism. But it need not. A democratic people may have a democratic army just as a chauvinistic people may have a bloodthirsty force of bullies. Armies are like the people which create them.

So it is that Gen. Wood's final chapters on the Australian and Swiss systems and on his idea of the kind of army the United States needs are peculiarly in season. The Australian system of defense is vitally interesting. No other English-speaking country is more democratic—in truth, Australia exceeds the world in its social legislation.

COMPULSION IN AUSTRALIA.

Yet Australia has passed by the slipshod American habit of military preparation and evolved a new form of compulsion and evolved a new form of compulsory training which does not seem to have introduced an era of militarism, nor even to have struck a blow at the liberties of a free people.

The Swiss experiment is no less appropriate, although we could not take over that system without being embarrassed by the size of the army which would be formed. The Swiss plan in the United States, according to an estimate of Walter L. Fisher, would create an army of something like 10,000,000 men.

Gen. Wood urges that these two plans be modified to suit American necessities. About 500,000 available young men reach the age of 18 each year. They should be trained, he advocates. If they were given military instruction while in school three months' training would suffice to prepare them for the duties of enlisted men, it is estimated.

After this preliminary training the drills would be no more rigorous than those now practiced by the National Guard.

Americans and other residents of the United States who wish to see this country continue to exist as a republic might as well begin now to look conditions squarely in the face. Practically the entire military force of the United States is now across the Mexican border or on its way to the border and it is not making a deep impression.

CONDITIONS OF NAVY.

With the possible exception of Secretary Daniels, former member of the North Carolina Canoe Club, it is admitted that the United States navy is in deplorable condition. The public can ascertain for itself regarding the army, but it must accept the statement of officials as to the condition of the navy.

In the face of all these things, William Jennings Bryan, Henry Ford and certain members of the House of Representatives who reside in remote districts of the south and central west are fighting preparedness—combating national life and fire insurance, burying their heads in the sand and assuring the country that no evil can befall the United States.

Compromise.

BIG DEFENSE MEASURE SOON TO GO TO WILSON.

Agreement on Army Reorganization Bill is in Sight, Although Senate will Probably Have to Surrender the Volunteer Army Reserve Plan—Standing Force may Consist of 180,000 Men in Time of Peace.

[BY A. P. NIGHT WIRE.]

WASHINGTON, May 9.—Agreement on the army reorganization bill was in sight tonight. Conferees of the Senate and the House, who will renew deliberations tomorrow, expect to be able to reach a compromise so that the first of the big defense measures may be on the President's desk next week.

That the Senate conferees would have to surrender the volunteer army reserve of 261,000 men, which the House so strongly repudiated yesterday, was admitted tonight by Senate leaders, but they hope to strengthen the provision of the House bill authorizing citizen instruction camps so that military training for thousands of citizens may be afforded and a nucleus of a volunteer army thus be built up. The Senate conferees believe it would be useless to hold out longer for the volunteer army in view of the House insistence that the National Guard should constitute the main reserve military defense force.

Under the House bill as it stands thousands of civilian training camps might be instituted under direction of the Secretary of War.

It was predicted tonight that the conferees would agree on a regular standing army with a peace strength of 175,000 or 180,000 men, with the Senate expansive organization system which would make possible recruiting to a strength of 220,000 in time of need. The House bill provides for a peace strength of 140,000 and the Senate bill for a peace strength of 250,000. The conferees also are expected to agree to the main features of the House bill regarding the reorganization and Federalization of the National Guard, thus providing for a defense reserve of approximately 400,000 men.

The House amendment for a nitrate plant probably will be accepted. Under it, $20,000,000 would be appropriated for a plant to be operated exclusively by the government.

The Awakening.

Concentrate.

MORE CAVALRY GOES TO BOQUILLAS; AMERICANS ELUDE MEXICAN GUARD.

[BY A. P. NIGHT WIRE.]

MARATHON (Tex.) May 9.—The two troops of the Eighth Cavalry now moing toward Boquillas on the Rio Grande are camped tonight at Miller's ranch, seventy miles from here, while the two troops of the Fourteenth Cavalry and a machine-gun troop that left the Marathon base this morning pitched camp thirty miles south at Henderson's ranch.

These troops probably will concentrate at Boquillas, where Col. F. W. Sibley, in command, will, after a conference with Maj. Langhorne, determine their disposition. Capt. Casper Cole of the Fourteenth Cavalry, who has been making observations along the Rio Grande to determine the whereabouts of Villista bandits, came in tonight from Boquillas and made a report of his scouting work to Col. Sibley.

A long-range fight across the Rio Grande between a detachment of American soldiers and bandits took place near Boquillas yesterday afternoon, Capt. Cole, reporting the fight, said he did not think there were any killed or injured. Capt. Fox of the Texas Rangers believes several Mexicans were hit.

SEVERAL BODIES OPERATING.

Capt. Cole informed Col. Sibley that there were several large bodies of bandits, about 500 in all, operating along the south side of the Rio Grande. He said he was convinced that many Mexican sympathizers were co-operating with the bandits on the American side.

Capt. Cole said:

"I went to Glenn Springs Sunday and with a detachment of men scouted the Rio Grande carefully between Boquillas and San Vicente. I am convinced that there are no organized bodies on the American side of the river.

"There are organized bodies of bandits on the Mexican side operating in several large bodies. At Tajitas there is a body of 200 Mexicans, while another body of 200 or so Villistas is making south for Boquillas.

"The bodies of only two dead Mexicans have been found, but there were undoubtedly other Mexican dead in the Glenn Springs raid. There is a detachment of one cavalry troop at Glenn Springs and another at Terlingua."

There is every reason to believe that Texas possemen have forded the Rio Grande in search of bandits.

Col. Sibley goes forward tomorrow to Boquillas, where he will join Col. M. O. Macombe and Maj. Langhorne. He said he did not know where he would make his headquarters.

AMERICANS ESCAPE.

Overpowering their guards, the eight Americans, seven of whom were employees of the Porto Rico de Boquillas mines, captured by a body of Villistas last Saturday, made their escape and are today on American soil. Dr. Homer Powers of San Angelo, Tex., was among those who made their escape.

News of the escape was brought here today by Carl Halter, the mine superintendent, who also said that J. Deemer, the Boquillas storekeeper, and Monroe Payne, a negro, were prisoners of the Mexicans. Halter did not believe either had been killed.

The party of Americans who made their escape were:

Carl Halter, mine superintendent; R. Hasbrouck, assayer; Dr. Homer Powers, W. T. Butler, Nick Pastorlous, N. R. McKnight, George Scott, Austan Swayze.

"A body of a dozen Mexicans," said Halter, "came to the mine Saturday morning bringing with them two of our truck drivers. They robbed me of my watch and sacked the house and then ordered us into a truck which they loaded with oil and gasoline. The bandits, led by Col. Natividad Alvarez, who was a Villista, treated us courteously, saying they were going to take us to Torreon, but would send us back in a month.

"We started towards Ocampo but returned to Deemer's store to take on supplies. We then moved on to a water hole and stayed there until Sunday morning. I reckon we made about eighteen miles that day but the truck got into trouble and we worked on it Sunday night when we went to sleep under the truck.

"A Mexican was sent forward to get some mules from a wagon which had been seized. Monday morning other Mexicans went forward, leaving only three men to guard us.

"We then determined to escape and while the bandits were pushing on the truck we jumped on them from behind, seized their guns and made the Mexicans prisoners. We then walked twelve miles across country to save distance and turned the prisoners over to Sheriff Walton at Boquillas. One man will be brought here soon."

DEEMER HELD FOR RANSOM.

Halter said that Deemer was undoubtedly being held for ransom. A cowboy brought word that the Mexican prisoners would be held as a ransom for Deemer's life. It was planned to set one of the three prisoners free with a note to the bandits offering to exchange the remaining two prisoners if the bandits would set Deemer free.

A troop train from San Antonio bearing twenty-five Signal Corps men of Company H, under the command of Capt. Herbert Evans, reached here this afternoon and detrained. The train also carried two Signal Corps wagons, four motor trucks, horses and a large quantity of quartermaster stores.

The Signal Corps will build a telegraph line from here to the border.

Discussion.

BORDER CONFERENCES TO CONTINUE; TROOPS ON QUI VIVE AT EL PASO.

[BY A. P. NIGHT WIRE.]

EL PASO, May 9.—Fear of a break between the United States and Mexico over American troop dispositions in Mexico was temporarily allayed tonight when, after a three and a half hours' discussion, the American and Mexican conferees agreed to hold another conference probably tomorrow.

Tonight's conference, the fifth held, began shortly after 5 o'clock, with Gens. Scott and Funston for the United States, and Gen. Obregon and Juan Amador, Mexican Subsecretary of Foreign Affairs, taking part. A. J. McQuatters, mining man who has participated in three other conferences, was presented at the beginning, but withdrew on complaint of the Mexican representatives that his business connections rendered his presence undesirable.

OBREGON'S PROPOSITION.

It is understood that Gen. Obregon again brought up the subject of a definite date for American troop withdrawal from Mexico. He again was informed, it is said, that the American government is firm in its refusal to make this concession.

It was suggested to him that in view of the Big Bend raid, under the nose of Carranista troops, the United States could scarcely consider the de facto government as fully capable yet of coping with the bandits. In the face of this statement, Gen. Obregon is understood to have asked for more time to consult with the first chief, Venustiano Carranza.

Gen. Frederick Funston had planned to leave here tonight for San Antonio, where, at his headquarters in Fort Sam Houston, he was to take charge of the new troop dispositions that will come with the dispatch of 8000 militia and regular army men to the border. After the conference, however, it was announced that he had postponed his departure.

ATMOSPHERE IS TENSE.

All day today the atmosphere at El Paso was tense. Prior to the conference word went out that only one thing could prevent a break between the United States and Mexico—complete reversal by Gen. Obregon of the attitude he took at yesterday's meeting with Gens. Scott and Funston, when he declined to sign the tentative agreement for Mexican and American troop co-operation until it was modified to set a date for American withdrawal from Mexico.

There were few optimists to point out in the end the Mexican Minister of War must concede the point of the United States. A vast majority concluded that he was more likely to withdraw from the negotiations.

Activities of the American military men here added to the apprehension. It was learned that messages had been sent to Gen. Pershing at the front warning him to prepare for any contingency. All along the border the word had gone out to the scattered detachments of the American army patrol to be on guard.

Late in the afternoon the excitement grew when Gen. George Beil, Jr., sent a detachment of troops into the city, where he placed them as "a precaution" against any trouble that might arise among the large Mexican population. He explained that he had acted merely because of the tensity of the situation.

A machine gun company was sheltered inside the old El Paso Courthouse not far from the heart of the city, and near the Union Depot a company of infantry was stationed.

Three other companies of infantry, placed within easy distance of the Mexican quarter, which they commanded, was camped in the neighborhood of the stock yards.

Gen. Obregon went into the conference this evening announcing that he had a new proposal to make to the American representatives. He intended to ask, he said, that a common border patrol should be stretched along the border, American troops guarding the Mexican side, and Mexican troops patrolling the American side.

OBREGON'S STATEMENT.

On his return to his private car in Juarez, after the conference, Gen. Obregon made the following statement to the press:

"On the instructions of the First Chief, I have proposed a plan for the patrol of the frontier by troops of both countries. Each country under this arrangement would patrol its own side and co-operate with the other in running down and breaking up the outlaw bands. We are proceeding amicably in the conference. I should like to say for the benefit of the yellow press that I delivered no ultimatum tonight."

Gen. Scott is understood to have said he would be glad to present the proposal to the Washington government.

Gen. Bell's troop dispositions were taken, he said, merely for precautionary purposes. In view of the tense situation it was deemed best to leave no step unturned that might avert trouble at this end of the international bridge. The troops moved into the city from Fort Bliss consisted of five companies of the Twentieth Infantry under the command of Col. Alfred Hasbrouck. One of these was a machine gun company.

Three companies were stationed at the stock yards, dominating the Mexican section of El Paso. The machine gun outfit was placed at the Courthouse, where Col. Hasbrouck established his headquarters. The fourth was placed at the Union station, a short distance across the river from Juarez.

FUNSTON DISAPPOINTED.

It is known that Gen. Funston had asked the War Department for a much larger number of troops than was allowed him, and some disappointment was expressed at the temporary headquarters of the Southern Department when word came that no more than 8000 additional troops would be sent.

Mobilization points for the militia were chosen at San Antonio in Texas; Columbus in New Mexico, and Douglas in Arizona. The regular army men probably will be divided between El Paso and San Antonio.

Making allowances for delays, it was expected, all of the reinforcements would reach the border within a week.

In preparation for the feeding of the additional troops, the quartermasters here and at San Antonio and Columbus are working overtime. Immense stores for rations are on hand here and at the other points and these will be utilized until new requisitions arrive.

The withdrawal of A. J. McQuatters from the fifth conference was one of the interesting developments of the day. Mr. McQuatters arranged the second conference, at which Gen. Scott and Gen. Obregon drew up their tentative agreement, and had been present at each meeting until today.

About noon Subsecretary Amador called on Gen. Scott and informed him that the Mexican conferees objected to the presence of Mr. McQuatters at another conference. He

(Continued on Fourth Page.)

Ruthless.

EXECUTIONS IN DUBLIN CALLED AN ATROCITY

Manchester Guardian Demands End of Shooting Rebels.

Effect of Irish Revolt will be to Bring About a Compromise on Home Rule, is the Belief in Parliament, as Redmond and Carson Show Symptoms of Disposition to Get Together.

[BY ATLANTIC CABLE AND A. P.]

LONDON, May 9.—"The Dublin military executions are becoming an atrocity," says the Manchester Guardian in an editorial supporting the appeal which John Redmond, the Irish leader, made in the House of Commons yesterday for clemency for the Irish rebels.

"Four more men were shot yesterday and there is no sign that this is about to stop.

"We can understand that it may have been desired in the first instance that swift punishment should be seen to follow the offense and that an appeal should be set and a stern warning given, but this purpose has long since been served."

The Guardian appeals for public trials for the remaining offenders, asking why this should be granted to Sir Roger Casement and denied the Dublin rebels.

ISSUE IN COMMONS.

Executions and arrests in Ireland were again discussed in the House of Commons this afternoon in the form of questions to Premier Asquith.

William O'Brien, Nationalist member for the city of Cork, asked whether the Premier was aware that hundreds of citizens from Cork and Tipperary had been arrested without any charge being stated and were confined in the Cork jail, where they were treated with the utmost harshness. He also asked whether steps would be taken to allay the universal public indignation at the reign of terror which had been established and whether the police and military had just raided the offices of the Cork Free Press, which had advocated recruiting since the outbreak of the war.

A veritable volley of questions was then directed at the Premier from all sides of the House. Philip Edward Morrell, Liberal member for Burnley, inquired whether F. Sheehy Skeffington, editor of the Irish Citizen, had been shot in the barrack square in Dublin before martial law was proclaimed, and Timothy Healy asked whether the Premier knew whether the editors of the newspapers opposed to the revolt had been shot without trial at Portobello Barracks without time being given them to say their prayers.

The Premier promised to make careful inquiry into all the incidents mentioned.

IRISH POLITICS.

[BY ATLANTIC CABLE AND A. P.]

LONDON, May 9.—Irish politics again are in the foreground as a result of the recent rising and the consequent convergence of sentiment between John Redmond, the Nationalist leader, and Sir Edward Carson, the Ulster leader.

The conference of these leaders yesterday on the disarmament question, and today's significant debate in the House of Commons on the possibility of bringing Ireland within the purview of the conscription bill, have given this matter still greater importance and it looks as though Ireland's unfortunate experience might become the indirect means of adjusting in a manner satisfactory to all parties the difficult home rule problem, which has been hung up during the war.

It is understood that a manifesto to the Irish people has been agreed upon, but the contents of the manifesto have been withheld until Thursday so as to enable the simultaneous publication throughout the land.

RUMORS ARE CURRENT.

Various rumors were current in the lobbies of Parliament today concerning negotiations between the government and the Irish leaders, but nothing is likely to be decided upon by the latter until after Premier Asquith's pronouncement on the Irish situation, which is due tomorrow.

During the committee stage of the military service bill in the House of Commons today Sir John Lonsdale Lonsdale, whip of the Unionist party, moved that Ireland should be included in the scheme of compulsion. Premier Asquith in reply that the question of compulsion was not a matter of agreement with Ireland, and that the motion was persisted in there would be protracted discussion.

The Premier asked what could be worse than that the recruiting of Ireland should be forced into conflict at this moment. The government, he added, was occupied with the utmost care the details arrangements in Ireland as a matter of hearing arms, and hoped a common agreement would be reached.

EXCLUSION OF IRELAND.

Deprecating the exclusion of Ireland from compulsion, Sir Edward Carson blamed the government for failing to suppress the recruiting campaign in Ireland, which he believed had largely led to the recent disastrous events.

John Redmond, the Nationalist leader, challenged Sir Edward Carson's assertion that in the recent settlement of Ireland the Nationalists had the power, but not the responsibility. "Certainly, since the constitutional government was instituted," said Redmond, "I had no power. The government of Ireland, as my suggestions have been overborne and my suggestions rejected. It is a matter of profound conviction that if we had had the power and responsibility during the few years the recent constitution of Ireland never would have arisen."

REDMOND'S INTENTION.

Mr. Redmond declared that he did not leave the impression that he had had not done well in recruiting. He had more than 150,000 men under the colors, men who had fought with bravery and covered themselves with glory, said the Nationalist leader. He opposed conscription for Ireland because he believed conscription the worst possible way to get recruits for Ireland, and after recent events the overwhelming opinion was that it would be not only wrong, but would be insane to attempt to enforce conscription, and it would be a terrible responsibility if, in the face of this deliberate opinion, the government should persist in the attempt to enforce conscription upon Ireland.

Mr. Redmond besought the House not only for the sake of Ireland, but for the sake of the empire, not to proceed with this course.

RESPOND TO ULSTER.

"Nobody is more anxious than I," he continued, "to respond to the Ulster appeal for co-operation. I have hoped against hope, even in the dark days

(Continued on Fourth Page.)

At Last!
A REAL GRAND PIANO
at $500.00 (Introductory Price)

We make this announcement with a great deal of pleasure. The demand for grand pianos has been rapidly increasing—and especially for a small grand of reliable make, good tone and selling around $500.00.

Such a grand cannot be produced by any but a factory skilled in the manufacture of Grand pianos, and such factories heretofore, with materials and labor steadily rising, could not reduce the cost to this figure.

Jealously guarding at all times the reputation for dependability gained (after forty-three years), we recommend the instrument we are offering, invite your inspection and offer a limited number at $500.00. Sold on payments when desired.

The genius born of experience gained during seventy years and over on the part of the builder is to be found in the piano and has achieved the heretofore impossible.

Full particulars cheerfully given on request.

416-418 South Broadway

Victor

The Wiley B. Allen Co.

Los Angeles, San Francisco, San Diego, Oak
Also—644 Main Street, Riverside, Cal.
29 State Street, Santa Barbara, Cal.
617 Third Street, San Bernardino, Cal.
203 Colorado Street, Pasadena, Cal.

Washington.

APS PLAYING A WORLD GAME.

ew Russian Treaty Topic of Washington Diplomats.

Whisper of Great Intrigue Pervades All Circles.

Japanese Crushed in End, Says Chinese Expert.

BY HARRY CARR.
[SPECIAL CORRESPONDENCE.]

WASHINGTON BUREAU OF THE TIMES, May 5.—When you see the diplomats whispering in a corner in Washington these days, you can be pretty sure they are talking about the new Japanese-Russian treaty.

It is the first act of a great drama that will be played in the Orient after the European war is over. To me every whisper of this great intrigue has a thrill. It is wonderful to be alive at such a time as to catch a glimpse from time to time of this great conspiracy.

Washington is full of journalists, government agents, soldiers, naval officers, diplomats who recently have watched this story at the edges and I have talked to all I could get hold of.

This is a fair composite picture of their conclusions:

"Japan," said a shrewd little Japanese diplomat to me the other night over a dinner table, "Japan has embarked upon a tremendous adventure. I can't make up my mind whether she intends to be the England of the Orient and build up a great empire with China under her control, or whether she is dreaming of duplicating the exploits of Ghengis Khan.

"You remember how the great Mongol started from a little Mongol tribe of cattle herdsman and swept through the civilized world like a conflagration, conquering everything in his path until he paused, exhausted, on the other side of the world. I am sometimes led to believe that Japan dreams of an enormous army of Chinese—millions upon millions of Chinese—under the command of skilled Japanese officers pouring out over the world.

"I may say, in passing, that she is never likely to fulfill her dream. Japan can neither become a Ghengis Khan or an England.

"The great Mongol horseman burst into the world at a time when the world was steeped in fat luxury and when its riches had accomplished its degeneration.

"Japan can't become the England of the Orient either. England built up her huge empire at a time when the distant seas were deserts, picking up a piece of land here and another piece of land there. The land is all claimed now by great powers. Japan would have to conquer the world to become the England of the Orient. She came too late.

"But, anyhow, let us recognize that the Mikado has embarked upon a great adventure. This treaty with Russia is equivalent to throwing down the gauntlet to all the Western nations. Let us examine the elements of the case.

"From the earliest times, British India has been recognized as the pearl of great price among the treasures of the earth. When Columbus set out on his voyage of discovery, he was not looking for America; he was trying to find the route to India. A like ambition spurred the nearly every one of the early explorers.

"Early in the days of great navigators, England snatched up the world with her acquisition of India and began England's great struggle with Russia. Her brightest days have always been disturbed by this cloud looming over her horizon.

"No diplomats in the world equal England's for brilliancy and clarity of vision. They may seem to blunder sometimes as they go on, but it is the stumbling of a man who is looking a long way ahead. England always has a great world plan toward which she is working.

"Ten years ago her Russian problem was a very serious one because it was easy for Russia to send troops into India but a long way off for England to get troops into Russia. And against Russia, England's sea power would count for almost nothing. Russia being self-contained country. The problem of British diplomacy was to induce some other power to fight Russia away from India. Japan became the willing candidate for this job.

"The defeat of Russia by Japan has apparently removed from England her Cossack peril. The Japanese-British alliance had done the work. But Japan had tasted blood. Her defeat of Russia, which was magnified over its real merits, made the Japanese people drunk with the lust for power. When the war in Europe began Japan was casting her eyes over the Orient like a hungry tiger seeking whom it may devour.

"Her investments in Manchuria have not panned out. Instead of exploiting Manchuria with a resultant profit to herself, Japan found she could not compete with the Chinese merchants in Manchuria. She decided that she must have something richer and more productive of what the Americans call quick money.

"The first turned her eyes upon

Advance.

RISE IN COAL PRI STIRS TRADE C

[BY A. P. NIGHT W

WASHINGTON, May 9.—The Federal Trade Commission announced today that if there was any further raise in price of anthracite coal the commission would take up with the Department of Justice the question of an investigation of the anthracite industry. The department had suggested the commission if prices were raised following the wage advance just given to the Pennsylvania workers.

The commission made public in connection with its announcement a letter replying to the department's suggestion for an investigation. This letter, signed by Atty.-Gen. Gregory, called attention to price

Congress.

...ness.

...N DUBLIN ...AN ATROCITY.

...lian Demands End ...g Rebels.

...e to Bring About a Compro... Belief in Parliament, as ... Symptoms of Disposition

...ABLE AND A. P.]

...upon, but the contents of the ... ...festo have been withheld ... Thursday so as to enable its ... ...taneous publication throughout ... land.

RUMORS ARE CURRENT.

Various rumors were current ... the lobbies of Parliament ... concerning negotiations between ... government and the Irish party ... but nothing is likely to be done ... upon by the latter until after P... ...mier Asquith's pronouncement ... the Irish situation, which is expe... tomorrow.

During the committee stage of t... military service bill in the Hou... of Commons today Sir. John Bre... lee Londais, whip of the Irish N... ...ionist party, moved that Ire... should be included in the opera... of compulsion. Premier Asquith ... in reply that the question of ... pulsion was not a matter of ... ment with Ireland, and that if ... motion was persisted in there w... be protracted discussion.

The Premier asked what co... worse than that the representa... of Ireland should be forced t... conflict at this moment. The ... ernment, he added, was revie... with the utmost care the ma... arrangements in Ireland and ... matter of bearing arms, and ... hoped a common agreement ... be reached.

EXCLUSION OF IRELAND.

Deprecating the exclusion of I... land from compulsion, Sir Edw... Carson blamed the government ... failing to suppress the anti-con... ing campaign in Ireland, which ... believed had largely led to the ... cent disastrous events.

John Redmond, the Nationali... leader, challenged Sir Edward's a... sertion that in the recent gran... ment of Ireland the Nationalists ... the power, but not the responsibi...

"Certainly, since the coalition g... ernment was instituted," said ... Redmond, "I had no power in ... government of Ireland. My ... ions have been overborne and ... suggestions rejected. It is my ... found conviction that if we had ... power and responsibility during ... few years the recent occurrences ... Ireland never would have arise...

REDMOND'S INTENTION.

Mr. Redmond declared it was ... leave the impression that I ... had not done well in recruiting ... had more than 150,000 men ... the colors, men who had done ... bravery and covered themselves ... glory, said the Nationalist lead... He opposed conscription for Ire... because he believed compulsion ... worst possible way to get men ... Ireland, and after recent events ... deliberate opinion was that it w... be not only wrong, but well ni... insane to attempt to enforce ... conscription, and it would be a fa... ful responsibility if, in the face ... this deliberate opinion, Ulster sh... should persist in the attempt to fo... conscription upon Ireland.

Mr. Redmond besought the Hou... not only for the sake of Irelan... but for the sake of the empire, ... to proceed with this course.

REBPOND TO ULSTER.

"Nobody is more anxious than I ... he continued, "to respond to th... Ulster appeal for co-operation. ... have hoped against hope, and st... hope, even in the dark, miserie...

(Continued on Fourth Page.)

PIANO
...ctory Price)

...We make this an... ...ouncement with a ...reat deal of pleasure. ...The demand for grand ...ianos has been rapid... ...y increasing—and es... ...pecially for a small ...grand of reliable make, ...ood tone and selling ...around $500.00.

...uch a grand cannot be ...roduced by any but a ...actory skilled in the ...anufacture of Grand ...s heretofore, with ma... ...y rising, could not re... ...re.

...l times the reputation ...ed (after forty-three ...the instrument we are ...spection and offer a ...00. Sold on payments

...erience gained during ...n the part of the build... ...iano and has achieved ...e.

...ly given on request.

...outh Broadway

...B. Allen & Co...

...Francisco, San Diego, Portland, ...e Street, Riverside, Cal. ...Street, Redlands. ...treet, San Bernardino. ...de Street, Pasadena.

Washington.

...US PLAYING A WORLD GAME.

...e Russian Treaty Topic of Washington Diplomats.

...ague of Great Intrigue Pervades All Circles.

...apanese Crushed in End, Says Chinese Expert.

BY HARRY CARR.

[SPECIAL CORRESPONDENCE.]

WASHINGTON BUREAU OF THE TIMES, May 8.—When you see ... diplomats whispering in a corner ... Washington these days, you can ...ost sure they are talking about ...he Japanese-Russian treaty.

...s the first act of a great drama ...ow to be played in the Orient ...e European war is over. To ...very whisper of this great in... ...s a thrill. It is wonderful ...o be alive at such a time ...o catch a glimpse from time ...e of this great conspiracy.

...shington is full of journalists, ...ligent agents, soldiers, naval ...d diplomats who recently have ...ld this story at the edges and ...e talked to all I could get ...

...is a fair composite picture ...e conclusions:

...ma," said a shrewd little ...diplomat to me the other ...er a dinner table, "Japan ...ed upon a tremendous ad... ...I can't make up my mind ...e intends to be the Eng... ...the Orient and build up a ...pire with China under her ...whether she is dreaming of ...the exploits of Ghengis ...

...remember how the great ...rted from a little Mongol ...of cattle herdsman and swept ...the civilized world like a ...conquering every... ...his path until he paused, ...on the other side of the ... I am sometimes led to be... ...Japan dreams of an ...army of Chinese—millions ...of Chinese—under ...of skilled Japanese of... ...going out over the world.

...say, in passing, that she ...likely to fulfill her dream. ...neither become a Ghengis ...or an England.

...Mongol horseman ...the world at a time when ...was steeped in fat luxury ...riches had accomplished ...

...can't become the England ...ern hitler. England built ...empire at a time when ...seas were desert places; ...a piece of land here and ...piece of land there. The ...claimed now by great ...Japan would have to con... ...world to become the Eng... ...Orient. She came too ...

...now, let us recognize ...Mikado has embarked upon ...venture. This treaty with ...equivalent to throwing ...gauntlet to all the West... ...nations. Let us examine the ...of the case.

...the earliest times, British ...has been recognised as the ...great price among the ...of the earth. When Colum... ...set out on his voyage of dis... ...he was not looking for Amer... ...was trying to find the route ...India. A like ambition spurred ...nearly every one of the early ...

...Today in the days of great na... ...England snatched up the ...With her acquisition of India ...Richard's great struggle with ...Her brightest days have al... ...been disturbed by this cloud ...hanging over her horizon.

...diplomats in the world equal ...Bull for brilliancy and clarity ...Vienna. They may seem to blunder ...blunder as they go on, but it is ...the making of a man who is look... ...a long way ahead. England al... ...has a great world plan toward ...she is working.

...years ago her Russian ...was a very serious one be... ...it was easy for Russia to send ...into India but a long way ...for England to get troops ...Russia. And against Russia, ...Bull's sea power would count ...almost nothing, Russia being ...mountained country. The ...one of British diplomacy was to ...some other power to fight ...away from India. Japan be... ...the willing candidate for this ...

...defeat of Russia by Japan ...nearly removed from England ...Bull's peril. The Japanese-...alliance had done the work. ...Japan had tasted blood. Her ...of Russia, which was mag... ...in his real merits, made the ...people drunk with the lust ...power. When the war in Europe ...Japan was casting her eyes ...the Orient like a hungry tiger ...whom it may devour. ...investments in Manchuria ...not panned out. Instead of ex... ...Manchuria with a resultant ...to herself, Japan found she ...not compete with the Chinese ...trade in Manchuria. She de... ...that she must have something ...and more productive of what ...Americans call quick money. ...first turned her eyes upon ...the Dutch Islands in the China Seas, but it was too dangerous an undertaking to seize them. Every time she looked in the direction of China it made her mouth water—rich, peaceful, inert old China with her mines, her electric power, her great markets.

"But Japan had to look over several great obstacles when she looked at China. For one thing, America's open-door policy was in the way; for another thing, England had imbedded herself in the best part of Central China. England was eating the heart out of the melon. Also, there were Germany, Russia and France.

"Then the great war burst. The first guns that were fired in Belgium said to Japan, 'Now is the time for you to do or die.'

"She easily got rid of Germany by throwing her bodily out of Tsing Tau. England worried her somewhat. Also the United States.

"She entered into China boldly, disregarding all her promises and pledges and prepared to take possession. She presented the list of infamous demands upon China and then waited to see what would happen.

"Japan expected sharp resistance from the United States and concentrated a fleet at Turtle Bay on the coast of Lower California in readiness to strike if need be. But America seemed to be overawed by the great war. Open doors in China didn't interest her people. All the Americans called for was peace. To the dismay of China, the Americans stood and looked on in silence.

"Japan, then cast about for some weapon to help her in the next move. When she got it she would strike. She stood poised like an athlete waiting for fortune to shake some favorable circumstance down into her lap. This circumstance has just come.

"The Russian victory at Erzerum in Armenia opened the way for Japan.

"In order to appreciate this, we must take another look at the world picture.

"Russia is now down on the south shores of the Black Sea. Her troops are at the back door of India.

"On one side of British India is this great Russian army. On the other side of India is a great Japanese army.

"You have only to look at the map and see why it is that Japan can afford to throw off the mask and virtually announce her intention to squeeze the British out of China. England is threatened in India as she has never been threatened before in the history of her empire.

"In these circumstances, the Japanese diplomats hastened to conclude this treaty with Russia. No one outside the charmed circle knows its real terms. But it certainly is not what has been stated. Nobody can doubt that Russia and the Japanese have decided to partition China between them.

"In China we think that Japan, in the end, intends to give Russia what you call the double cross and go on alone with millions upon millions of Chinese soldiers at her command. For the present, she needs Russia and Russia needs her. She needs Russian power on the other flank of India to silence the British protests. Russia, just at the moment, needs Japanese supplies and ammunition in his war, and, in the future, she could use the Japanese fleet to great advantage.

"That is the present situation as it strikes us Chinese.

"As to the future? It fascinates me to consider what the future may bring forth.

"We are expecting that this war will end in a dreadfully-mixed up diplomatic mess and that the world powers will choose ne alliances.

"England will be watched with intense interest. Don't ever get the idea that England has passed the zenith of her power. She hasn't come to the dawn of her real greatness. She will be in a tight place diplomatically after this war, but I will venture to say that English doplimats are already working on some definate clear plan.

"In one way, this possible rupture of world partnerships will work immeasurable good. As it seems now England and Germany have started out on a career of mutual hatred that might not fade out for many centuries to come. But this new oriental situation makes it more than probable that they will be forced into each other's arms in a new alliance—not right away, of course, but in due time as the conspiracy in the Orient developes in intensity.

"Japan would no doubt like to have Germany in an alliance, but I do not believe this to be probable. Germany would demand the return of too much power in China.

"For the moment, Germany seems to stand apart. I think, it will not be long after this war that America and England and France will find it convenient to enter into an alliance as a protection of their oriental interests.

"Among other results I reserve for the last the one that lies nearest my heart. I believe that the real regeneration of China will come about under the influence of this conspiracy.

"China is a country that is constitutionally opposed to war, but we have seen that this world is apparently entered upon an era of wars and we must organize great armies like the other countries. When China goes to war it will be for herself and not for Japan.

"There is something that thrills the imagination in this great dream of the Japanese people, but I look to see the day when Japan will be crushed like a worm, if not by China, by an alliance of the powers. She has been too impatient. Hers is a swashbuvklers dream and she will die by the sword."

Advance.

...SE IN COAL PRICES STIRS TRADE COMMISSION.

[BY A. P. NIGHT WIRE.]

...SHINGTON, May 9.—The Federal Trade Commission announced today that if ...re any further raise in price ...thracite coal the commission ...take up with the Department ...the question of an investi... ...of the anthracite industry. ...Department had suggested the ...if prices were raised follow... ...wage advance just given to ...workers.

...announcement made public in ...with its announcement a ...relating to the department's ...for an investigation. This ...followed by Atty.-Gen. ...called attention to price raises that have followed other wage advances in the past.

APPROVED BY OPERATORS.

[BY A. P. NIGHT WIRE.]

NEW YORK, May 9.—Circulars announcing advances in the wholesale price of anthracite coal have been approved by anthracite operators, it was learned here today, and the plan tonight was to send the circulars to retail dealers tomorrow.

The increases, which, according to one circular, range from 15 cents a ton for egg to 50 cents a ton for pea coal, follow upon the announcement by the operators that they would advance the price of coal to meet the additional cost of wage increases and other adjustments recently allowed by the miners.

Commentaries.

OFFICIAL NEWS OF THE BATTLES

Another Advance Upon Egypt Planned by the Sultan.

Building of Road Through the Desert is Advanced.

Aeroplanes Drop Eight Bombs Upon Port Said.

[BY WIRELESS AND A. P.]

BERLIN, May 9 (via Sayville.)—Preparations for another advance on Egypt are being made by the Turks, the Overseas News Agency reports.

"The construction of a railroad through the desert is being advanced rapidly, according to Constantinople dispatches," the news agency says. "In view of their defeat at Quatia and the possibility of another surprise attack, the British are conducting aeroplane raids constantly along the front east of the canal, with the intention of destroying the railroad. The native tribes have been deeply impressed by the recent British failure."

The official Turkish report of May 8 says that three British generals, in addition to Gen. Townshend, the commanding officer, were captured at Kut-el-Amara. The statement also gives a delayed report of a defeat of the British in Southern Arabia near Aden.

The statement says:

"Artillery duels occurred in the region of Felahie (on the Tigris.)

"We have found up to the present time forty cannon, twenty machine guns and nearly 5000 rifles. We also took a large amount of ammunition, one large ship, one small ship, four automobiles and three aeroplanes. Arms and ammunition which were dropped into the Tigris are being recovered by us.

"During the last engagement near Quatia and Divar (in Egypt east of the Suez Canal) we captured 240 black mules, 120 camels, sixty-seven tents, two machine guns, 100 rifles and ammunition and food supplies.

"On March 10 a detachment of the enemy attempted an attack on our position north of Sheikh Osman (near Aden) and was repulsed. On March 15 and 16 a Turkish detachment made a surprise attack on the position of the enemy near Amad, northeast of Shiekh Osman. The enemy retired after a battle of two hours. The losses of the enemy were seven officers and more than 200 men killed or wounded. The Turkish losses were 130.

"In addition to Gen. Townshend we captured at Kut-el-Amara Gen. Povna, commander of the Sixth Infantry division; Gen. Babmack, commander of the Sixteenth Brigade; Gen. Hamilton, commander of the Seventeenth Brigade; Col. Evans, commander of the Eighteenth Brigade, and an officer named Smith, commander of artillery. The number of officers made prisoner is 551, of which half are Europeans and half Hindus. Of the soldiers captured 25 per cent. are Europeans and the remainder Hindus."

The Italians have lost 3000 officers since the beginning of the war, according to private statistics compiled in Germany. This includes killed, wounded or missing. Of these officers five were generals, sixty-two colonels, 104 majors and 544 captains.

FRENCH TRENCHES TAKEN.

The capture of several French trenches on the Verdun front south of Houcourt was announced by the War Office today.

Today's official statement follows:

"In connection with our success at Hill 304 we took, south of Termiten Hill, south of Haucourt, several trenches by storm. Attempts by the enemy to recapture with strong forces the terrain lost on Hill 304 failed. The enemy's losses were heavy.

"Other attacks by the French on the east bank of the Meuse in the district of Thiaumont farm were equally unsuccessful. The number of French taken prisoner there increased to three officers and 375 men besides sixteen wounded. Nine machine guns also were taken.

"On other parts of the western front there were only a few patrol enterprises which proved successful for the Germans."

IN ASIA AND AFRICA.

[BY ATLANTIC CABLE AND A. P.]

LONDON, May 9, 10:30 a.m.—A Reuter dispatch from Cairo says that two hostile aeroplanes dropped eight bombs on Port Said Monday morning. Three civilians were wounded and the attackers were driven off by fire from anti-aircraft guns. There was no property damage.

An official announcement made here today says the total number of sick and wounded evacuated from Kut-el-Amara has reached 1073, and that a hospital ship started May 8 to quarters of the Tigris corps.

"On May 7 one of our machines engaged a hostile monoplane," the statement says. "Our machine was forced to descend on account of a perforated petrol tank. It succeeded in reaching our lines. Both the pilot and the observer were unhurt."

FROM THE AUSTRIAN FRONT.

[BY WIRELESS AND A. P.]

BERLIN, May 9 (via Sayville.)—A statement issued by Austro-Hungarian headquarters at Vienna under date of May 8 says an enemy position in the district of San Martino was destroyed by powerful mine explosions, in consequence of which the Italians suffered heavy losses. Austro-Hungarian troops captured a small point of support on the northern slope of Montesan Michele.

AMERICANS ABLE TO LEAVE MEXICO.

[BY A. P. NIGHT WIRE.]

WASHINGTON, May 9.—The State Department was advised today that the steamship San Juan, due at Mazatlan May 12, will be able to accommodate all the Americans who want transportation to the United States. Thirty Americans, the dispatch said, have sailed on the steamer Newport from Manzanillo for California points.

Another report said a Villa band had attacked the town of Colima in the State of that name twice, and that a train in that vicinity had been attacked recently. The Nogales district, Mazatlan, Guaymas, Topolobampo, were reported quiet.

THE WEATHER ELSEWHERE.

Slightly Cooler Temperatures and High Winds in Central States.

[BY DIRECT WIRE—EXCLUSIVE DISPATCH.]

CHICAGO BUREAU OF THE TIMES, May 9.—With only a few exceptions points in the East Central and West Central States reported slightly lower temperatures today. The maximum in Chicago was 64 deg., with a minimum of 51 deg. A southeast wind at sixteen miles an hour was blowing. Some points on the Great Lakes reported temperatures around the 40-deg. mark last night. At Sault Ste. Marie the mercury fell to 2 deg. above the freezing point. The hottest points on the map today were in the Southwest. El Paso reported 96 deg. above. In the Kansas wheat belt farmers welcomed a temperature around the 90-deg. mark. Other temperatures, furnished by the United States Weather Bureau:

City—	Max.	Min.
Abilene, Tex.	90	68
Boise, Idaho	50	42
Boston, Mass.	66	58
Buffalo, N. Y.	48	44
Calgary, Alberta	50	28
Denver, Colo.	90	54
Des Moines, Iowa	80	50
Dodge City, Kan.	92	60
Duluth, Minn.	58	40
Durango, Colo.	82	38
Eureka, Cal.	52	44
Flagstaff, Ariz.	76	36
Fresno, Cal.	70	54
Galveston, Tex.	80	72
Havre, Mont.	56	44
Helena, Mont.	42	38
Huron, S. D.	90	52
Independence, Cal.	84	..
Jacksonville, Fla.	94	68
Kamloops, B. C.	54	40
Kansas City, Mo.	86	56
Knoxville, Tenn.	80	62
Memphis, Tenn.	88	66
Modena, Utah	78	44
Montreal, Quebec	56	48
Moorhead, Minn.	78	40
Mt. Wilson, Cal.	..	52
New Orleans, La.	90	70
New York, N. Y.	66	60
North Head, Wash.	48	40
North Platte, Neb.	90	56
Oklahoma City, Okla.	86	70
Omaha, Neb.	90	..
Pasadena, Cal.	..	46
Phoenix, Ariz.	100	60
Pittsburgh, Pa.	62	56
Pomona, Cal.	..	40
Portland, Or.	54	42
Rapid City, S. D.	88	48
Red Bluff, Cal.	66	48
Redlands, Cal.	..	47
Reno, Nev.	60	44
Riverside, Cal.	..	42
Roseburg, Or.	52	..
Roswell, N. M.	100	62
St. Louis, Mo.	82	58
St. Paul, Minn.	72	46
Sacramento, Cal.	66	50
Salt Lake City, Utah	70	66
Santa Barbara, Cal.	..	56
San Bernardino, Cal.	..	48
San Diego, Cal.	68	45
San Francisco, Cal.	62	56
San Luis Obispo, Cal.	74	52
Seattle, Wash.	52	52
Sheridan, Wyo.	78	38
Spokane, Wash.	52	42
Swift Current, Sask.	58	38
Tampa, Fla.	84	44
Tonopah, Nev.	64	48
Tucson, Ariz.	100	52
Washington, D. C.	74	..
Williston, N. D.	74	62
Winnemucca, Nev.	54	50
Winnipeg, Man.	70	44
Yuma, Ariz.	102	..

Gone.

DOUBLE MYSTERY.

Los Angeles Man Shoots Himself on Steamer off Oregon Shore and About Same Time His Wife Disappears from House at Santa Ana.

[BY A. P. NIGHT WIRE.]

ASTORIA (Or.) May 9.—A. Thodt, a wealthy Los Angeles man, was found dead in his stateroom on the steamer Bear yesterday, with a pistol bullet in his head. The Bear arrived here today from San Francisco. A revolver lay on the settee at Thodt's side.

A note was found in the stateroom asking that his wife, Mrs. Elsie Thodt of Santa Ana, Cal., be notified of his death. The Bear was off Rogue River reef, Oregon, when his body was found. The officers and passengers on the steamer were unable to give any motive for his suicide. The body was brought ashore here.

BOUGHT SANTA ANA HOME.

[BY A. P. NIGHT WIRE.]

SANTA ANA, May 9.—Andrew Thodt, a retired rancher of Washington and Oregon, came here with his wife recently and bought a home, from which the occupants disappeared last night. Neighbors knew little of them. A young woman and her small son lived with the elderly couple. Recently Thodt suffered a slight stroke of paralysis.

HERE LAST YEAR.

Mr. and Mrs. Andrew Thodt registered at the O'Neil apartments, No. 350 South Figueroa street, January 15, 1915. They registered from Los Angeles. A few days later the couple left, but declined to leave a forwarding address.

OFFICERS ELECTED BY HERMANN SONS.

[BY A. P. NIGHT WIRE.]

SAN JOSE, May 9.—Fresno was selected as the 1917 convention city and the following officers were selected today by the State convention of the Order of Mermann Sons:

Emil Kayser, Fresno, Grand President; Louis Krueger, San Francisco, first vice-president; Ed Stuetz, Los Angeles, second vice-president; B. Fedde, San Francisco, Grand Secretary; J. Kiefer, San Francisco, Grand Treasurer; W. Klippel, San Francisco; Dr. A. T. Brombach, San Francisco, and H. Bolwin, San Jose, Trustees; Dr. Charles M. Troppmann, San Francisco, Grand Guide; E. Gebhardt, Bakersfield, Grand Inside Guard; Fred Werner, Livermore, Grand Outside Guard; Dr. H. A. Mager, San Francisco, Max Zimmer, Oakland, and A. Kruse, San Francisco, Finance Committee.

ZAPATISTAS LOSE FIVE HUNDRED MEN.

[BY A. P. NIGHT WIRE.]

JIMINEZ (Mex.) May 8 (via El Paso Junction, May 9.)—Further Carranza victories over the Zapatistas, following the capture of Cuernavaca, are reported by Gen. Pablo Gonzales in a telegram today to Gen. Trevino, who is on his way south to Torreon. In half a dozen engagements the Carranzistas killed over 500 men. Several cannon, bomb throwers, cartridge factories and one locomotive were taken.

The enemy was reported by Gen. Gonzales to have rallied at La Trinchera, making a desperate attack. The troopers were compelled to evacuate, but later returned with reinforcements and routed the Zapatistas.

Gen. Gonzales reports the inhabitants contented and conditions again approaching normal.

Labor.

STRIKERS' RANKS GAIN THOUSANDS

Amalgamated Garment Workers Join Walkout.

International Harvester Men Return and Quit Again.

Better Shop Conditions are Promised to Cutters.

[BY A. P. NIGHT WIRE.]

CHICAGO, May 9.—Thousands of men were added today to the list of those on strike.

Six hundred cutters of the Amalgamated Garment Workers quit, throwing the trade into confusion, and 3000 employees of local tanneries walked out. They demanded an increase of 45 per cent. in wages, having declined a compromise offer of 30 per cent.

Five hundred employees of the Chicago Screw Company walked out, demanding higher wages and shorter hours, and 300 employees of the Peter Schuettler Wagon Company quit for the same reason.

The strike of employees of the International Harvester Company continued. Five hundred employees returned to work, but walked out again when demands of their committee were refused. The demands included the closed shop, and this was promptly refused.

The strike of the cutters, it is said, will throw several thousand other garment workers out of employment even if they are not called out. Local union leaders received authorization to call out all garment workers in the city, said to number 30,000. The latter allege that promises of better shop conditions, shorter hours and other reforms alleged to have been made after the strike of last fall have not been kept. On the other hand the manufacturers assert that the strike is really for the closed shop.

UNDELIVERED TELEGRAMS.

The following is a list of undelivered telegrams at the Western Union: Miss Nancy Armstrong, Mrs. Lott Allen, Fred Barbier, Jonathan Custard, Dr. Henry S. Curtis, Tom Fredericks, L. E. Hirt, Sam Haller, H. Jeffries, Jr., J. R. Leonard, Jose Romero, cable for Sanderson, John H. Watts, I. N. White. At the Postal: A. M. Ellis, Oxygen Gas Company, Peter Hofonou, Guido Maggi or Malfaggi, Mrs. Frankie Akers, Morris Sheffer, Stephen Demmon.

CASTORIA
For Infants and Children
In Use For Over 30 Years
Always bears the Signature of Chas. H. Fletcher

Walsh Dancing Academy Opening May 15

Enrollment now being made. Ten class lessons. LADIES $3; GENTLEMEN $5. Beginners' classes Monday, Wednesday, Friday eve. PRIVATE lessons from 10 a.m. to 5 p.m. by professional instructors. Advance class every Thur. eve. in the latest dances. Select dancing parties every Sat. evening. Phone or call for particulars. Also ask for invitations.
840 SO. HILL ST.
A69422. Near Cor. of 4th St.

"TIZ"—A JOY TO SORE, TIRED FEET

Use "Tiz" for aching, burning, puffed-up feet and corns or callouses.

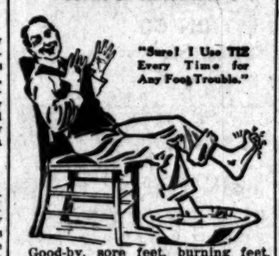

Good-by, sore feet, burning feet, swollen feet, tender feet, tired feet.

Good-by, corns, callouses, bunions and raw spots. No more shoe tightness, no more limping with pain or drawing up your face in agony. "Tiz" is magical, acts right off. "Tiz" draws out all the poisonous exudations which puff up the feet. Use "Tiz" and wear smaller shoes. Use "Tiz" and forget your foot misery. Ah! how comfortable your feet feel.

Get a 25-cent box or "Tiz" now at any druggist or department store. Don't suffer. Have good feet, glad feet, feet that never swell, never hurt, never get tired. A year's foot comfort guaranteed or money refunded.

Today And A Generation Hence

The flight of time makes us think of the future. The baby of today reflects

what greatness may be acquired when he grows up. And any influence that brings relief to the expectant mother is the first and greatest of obligations. There is a splendid remedy known as "Mother's Friend" that has been a safeguard, a helpful daily influence, to a host of women. Applied externally to the muscles they become pliant, they stretch without undue pain, there is an absence of distress, the nerves are soothed by taking away the burden of leaving all to just natural conditions.

There is in "Mother's Friend" the direct and immediate help that all expectant mothers require. Used by their own hand, guided by their own minds, they learn at once the blessed relief from morning sickness resulting from undue stretching. They experience daily calm and nightly rest. It is indeed "Mother's Friend." Get a bottle today of any druggist. Then write Bradfield Regulator Co., 410 Lamar Bldg., Atlanta, Ga., for one of the most entertaining and valuable little books ever presented. It is worth writing for.

YOU'D stand on a corner or rush to a window any day to hear a band go by.

The Victrola makes the world's greatest bands parade before you as you sit in your easy chair—Sousa's Band, Pryor's Band, Vessella's Band, Conway's Band, U. S. Marine Band, and other famous musical organizations.

Any Victor dealer will gladly show you the complete line of Victors and Victrolas—$10 to $400—and play the music you know and like best, which is the only way for you to personally judge its capabilities of satisfying *your* musical longings.

Victor Talking Machine Co., Camden, N. J.

New Victor Records demonstrated at all dealers on the 28th of each month

Victrola

The instrument of the world's greatest artists

Important warning. Victor Records can be safely and satisfactorily played only with Victor Needles or Tungs-tone Styles on Victors or Victrolas. Victor Records cannot be safely played on machines with jewelled or other reproducing points.

826-828 S. Broadway Smith's 1500-20 W. Washington

212-218 South Spring St.

Asparagus—Fancy Green—2 lbs..... 15c

Potatoes—Fancy White Rose—Lug Box—about 35 lbs.—box..... 85c

LOGANBERRY JUICE
We invite you to sample the Pheasant Brand. A delightfully wholesome beverage. Non-alcoholic.
25c each.
Bottles 10c, 15c, 25c and Per Pound 40c

MACARONI
A dish of good macaroni with cheese is nutritious and makes an agreeable change. Red Mark Brand made at Culver City—
Package 9c; 3 for 25c.

WHITE BEAR SOAP
A hard white laundry soap that does the work.
7 Bars 25c—$3.40 Box.

SMITH'S JONATHAN CLUB BLEND COFFEE Per Pound 40c
Roasted Fresh Daily.

Home 60451. WALTER E. SMITH CO. West 6868.

TEETH $5.00

Best Set (make better, no matter how much you pay) guaranteed 10 years $7.50
Bridge Work $4.00
Gold Crowns $4.00
Porcelain Crowns $4.00
Gold Fillings ..... $1.00 up
Silver Fillings ..... 50c up
Teeth Treated 50c
Nerve Removed (Painless) $1.00
Teeth Extracted (Painless) 50c
ONE PRICE ONLY.
The Only Private Dentist in the City Doing Work at Such
REMARKABLY LOW PRICES.
NOT A "DENTAL PARLOR." A private, high-class, up-to-date SANITARY dental office, with gentlemanly operators, whom you will not be ashamed to recommend to your friends.
EXAMINATION FREE
Evenings Till 7; Sunday Till 12.
DR. FAIRFIELD
321-324 Pantages Theater Bldg.
326 South Broadway. Both Phones.

Santa Fe —Sunday Excursions

$3.75 to San Diego and return

On sale Sunday—good for return on 2 a.m. train Monday.
—correspondingly low fares to other points.

Santa Fe City Office, 334 So. Spring St.
Phone any time day or night—80941—Main 738.
Santa Fe Station A5130—Main 8225.

TEETH $5.50 THE BEST
Fully Warranted
DR. EDW. T. McNALLY
One-Price Dentist
616½ SOUTH BROADWAY.

Stewart
321 West Third St. 3rd Floor
$25 SUITS $14
Take Elevator/Save $10

Patents That Protect and Pay
Examination and Opinion Free
Peerless Patent Agency
211 TEMPLE STREET, OPPOSITE COURTHOUSE
Office Open Every Evening Until 8 o'Clock.

BELL-ANS
Absolutely Removes Indigestion. One package proves it. 25c at all druggists

The Times Free Information Bureau
619 South Spring Street

THE TIMES FREE INFORMATION AND RESORT BUREAU is for the accommodation and benefit of persons seeking interesting routes of travel, desirable hotels and rest, recreation and recuperation at the seashore or in the mountains.

Particulars are furnished by competent attendants and by correspondence to the general public regarding rates and attractions of railroad and steamship lines, hotels and pleasure and health resorts. Photographs, descriptive circulars and transportation literature are kept on hand for inspection and distribution. Times readers can obtain here in a few minutes without the delay incident to writing for it, all the information necessary for a safe and enjoyable journey or vacation. This service is absolutely free. Literature may also be obtained at the New Times Building, Broadway at First street.

PERSONS CONTEMPLATING VISITING LOS ANGELES ARE PRIVILEGED TO HAVE THEIR MAIL ADDRESSED TO THE BUREAU.

Resorts

Plan Your Vacation With the Aid of

The Times Information Bureaus

619 South Spring, and Broadway at First

Literature distributed and information disseminated relative to Hotels, Apartments, Camps, Resorts, Amusements and Railway and Steamship Lines.

Well informed persons in charge, capable of answering all inquiries.

Call or Telephone—Sunset Main 8200, Home 10391

This Service is Absolutely Free

YOSEMITE MEANS The Best in America

DESMOND MEANS The Best in Yosemite

Vacations from $1 to $5 a Day

NOW OPEN

Sentinel Hotel, $4.00-$5.00 a day.
Yosemite Falls Camp, the bungalow camp-de-luxe—$3.50 a day.
El Capitan Camp, Colored Canvas Cottages—$2.50 a day.

REDUCED WEEKLY RATES

Full Camping Equipment for Rent and Supplies for Sale at Rates which will Reduce Cost of Your Vacation to Dollar a Day.

Desmond Park Service Company

CALL AT 628 SOUTH SPRING ST., L. A. PHONES HOME F2228—SUNSET, MAIN 6371

INFORMATION SOUTHERN PACIFIC, SANTA FE AGENTS.

ARLINGTON HOTEL

SANTA BARBARA

An absolutely Fireproof Hotel—All Outside Rooms, affording plenty of light and air—Headquarters for Tourists from all parts of the world. Private Lavatories in connection with all rooms. Ideal climate the year round. Automobile road is now perfect. 3½ hours' run Los Angeles to Santa Barbara. Unexcelled facilities for care of automobiles in hotel grounds.

E. P. DUNN, Lessee.

The Only Large Resort Hotel in Santa Barbara Having Golf Grounds

YOSEMITE NATIONAL PARK

CAMP CURRY EXCURSIONS

The Call of the Beautiful. With the heaviest snow crop in its history bids you come to its charms. The Greatest City of Natural Wonders. Low Rates. Call or address Camp Curry General Office. F5726. 604 S. Spring.

THE *Ask Mr. Foster* Travel Information Service

WILL Plan your trip, Purchase your ticket, Reserve accommodations, Supply definite information About travel anywhere, and schools.

Two offices—J. W. Robinson Company Store, 7th and Grand, Angelus Hotel Lobby, Spring Street Entrance.

Complete information about California Camps and Resorts. 38 other offices in large cities and resorts.

RADIUM SULPHUR SPRINGS
Natural Radio-Active Mineral Water

DRINK AND BATHE IN LIQUID SUNSHINE
IT SPARKLES AND FOAMS LIKE CHAMPAGNE
Hot Baths and Treatments for Rheumatism, Sciatica, Neuritis, Paralysis, Locomotor Ataxia, Poor Circulation, Stomach, Liver, Kidney, Diabetes, Bright's, Blood, Heart and Nervous Diseases, Female Troubles. Doctor's advice free. Water delivered. Send for Booklet. Free to Phone 10601. Motor Avenue Cars Direct to Springs, Los Angeles.

GLEN RANCH RESORT

Now open. 67 miles from Los Angeles. Lytle Creek auto road recently completed. Housekeeping and boarding accommodations. Rates reasonable. Folders at Times Information Bureau, 619 S. Spring St.

Sierra Madre Inn Refitted Throughout

Quiet and restful. Fine scenic location, overlooking San Gabriel Valley. Pacific Electric cars. North Lima Street, Sierra Madre.

Hotel Virginia LONG BEACH

CLOSE TO THE RHYTHMIC SURF

Absolutely fireproof, American plan. Golf, Tennis, Bathing, and many other diversions. Center of social events. Luxurious accommodations. Hospitable atmosphere. Spend the week-end. Write for folder. W. P. Nestle, Mgr.

Mountain Camps and Resorts

Many of the Very Best Reached by Pacific Electric Lines. Ask Information Bureau for Folders.

SANTA CATALINA ISLAND WILMINGTON TRANSPORTATION COMPANY'S (Banning Line) Steamer "HERMOSA" (141 passengers) makes daily trips. For all reliable information call on BANNING COMPANY, Agents, 104 (Main Entrance) Pacific Electric Building, Sixth and Main Sts., Los Angeles, Cal. Phones: Main 24—10564.

Steamships

Low Round Trip Fares to SAN FRANCISCO
Meals and Berth Included

STEAMSHIP BEAVER

Passenger License 571

Sails Friday, May 12
12 Noon

SAN FRANCISCO, ASTORIA, PORTLAND AND ALL POINTS EAST.
Sailings May 12, 17, 20, 24, 27.

C. G. KRUEGER, Dist. Pass. Agt., 517 S. Spring St. Home A3761; Main 1994.

Steamships

SAN FRANCISCO

$8.35 1st Class — $5.35 Sts.

SEATTLE

$23.35 1st Class — $13.35 Sts.

Berth and Meals Included

Sail Mon. & Thurs., 11:30 a.m.

The Largest Ships and Best Service

CONGRESS Lic. 581 — GOVERNOR Lic. 547
PRESIDENT Lic. 521 — QUEEN Lic. 270

$2.50 One Way — SAN DIEGO — $4.00 Round Trip

Daylight Trips Sun. & Wed., 10:30 a.m.
Through Tickets to All Points in the United States, Canada and Alaska.

PACIFIC COAST STEAMSHIP CO.,
624 South Spring Street
115 West Ocean Avenue, Long Beach
119 East Colorado, Pasadena

PORTLAND
VIA ASTORIA
FAST DE LUXE OCEAN SERVICE
S.S. "GREAT NORTHERN"

524 Ft. Long—62 Ft. Wide—12,000 Tons. Govt. License 800 Passengers. Same Time as Fast Trains
Sailings from San Francisco
May 7, 6, 11, 16, 20, 25, 30.
Direct connection for all Puget Sound and Eastern Points via Northern lines.

—Fares—
Including Meals and Berth
$20.00, $17.50, $15.00, $12.50, $8.00.
TICKET OFFICES
440 Merchants Nat. Bank Bldg. G. N. Ry. N. P. Ry.
606 S. Spring. 626 S. Spring.

Special Oriental Service

S. S. "GEORGIAN" sails from San Francisco about May 20th for Kobe, Shanghai and Hongkong.

Freight Only

For rates and space apply to
American Hawaiian Steamship Company
601 Merchants National Bank Building
Phone: Home 60679—Main 4441.

Steamships

$10.70 San Francisco $10.70
And Return
SPECIAL EXCURSIONS
Every Sunday, Tuesday, Thursday and Friday
RETURN LIMIT SEPTEMBER 3RD.
THE WHITE FLYERS
YALE and HARVARD
521—Passenger Licenses—521

SAN DIEGO and Return $2.50
Daylight Excursions Every Thursday and Saturday
Return Limit 30 Days.

The Dining Room Service is Unexcelled
Many New Features:
Club Breakfast, 40c to 60c.
Club Luncheon, 50c.
Table d'Hote Dinner, $1.00.
Also A La Carte.

Through Tickets to Portland, Seattle, Tacoma, All Puget Sound, Alaskan and Eastern Points.

PACIFIC NAVIGATION CO.
Home F2067. 611 South Spring St. Bdwy. 2588.

PASADENA OFFICE—66 East Colorado Street.
LONG BEACH OFFICE—133 West Ocean Ave.

$8.35 1st Class SAN FRANCISCO $5.35 STR.
$23.35 1st Class Seattle-Tacoma $13.35 STR.

BERTH AND MEALS INCLUDED
SAIL MONDAY AND THURSDAY 11:30 A.M.
THE LARGEST SHIPS AND THE ONLY THROUGH SERVICE.

CONGRESS Lic. 581 GOVERNOR Lic. 547 PRESIDENT Lic. 521 QUEEN Lic. 270

SAN DIEGO DAYLIGHT EXCURSIONS SUNDAY AND WEDNESDAY 10:30 A.M.

PACIFIC COAST STEAMSHIP CO.
624 SOUTH SPRING ST. 115 W. OCEAN AVE. LONG BEACH. 119 E. COLORADO PASADENA.

City Restaurants

Go to Lunch With the Bunch AT LEVY'S
743 SPRING ST.

Superb Routes of Travel

Los Angeles First — GREAT NORTHERN RAILWAY

Plan to Visit
GLACIER NATIONAL PARK
GO EAST via San Francisco—Portland—Seattle—Spokane. Through the Scenic Northwest—It Costs No More.
S.S. "Great Northern" and "Northern Pacific" San Francisco to Portland.
J. W. Phalon, T. F. & P. Agent.
606 South Spring Street
Telephones: Broadway 1316; Home F1364.

Los Angeles Hotels and Apartments

HOTEL ALVARADO

American Plan. Sixth and Alvarado Streets. High-class residence district. Less than ten minutes to shopping center. First-class hotel service at a very moderate rate. Couples or families may be assured of being taken care of at a very satisfactory rate.

W. B. CORWIN, Owner and Proprietor.

HOTEL LANKERSHIM
SEVENTH AND BROADWAY.
The most centrally located, attractive Hotel in the City, is making special summer rates for monthly guests. For further information apply at HOTEL OFFICE.

Million-Dollar Popular-Priced
NEW ROSSLYN HOTEL
HART BROS., PROPS. $1 PER DAY UP.
800 ROOMS. LARGEST HOTEL ON COAST.
Why pay more when you can get it for less here? Fifth and Main Sts.

MEALS 25 Cents
Best meals in the world—Prices considered.

WHAT YOUR NERVES NEED

Whatever medication, whatever renewed strength and vigor can be imparted to the nerves must reach them through the blood. Dr. Williams' Pink Pills are a nervine tonic but they act on the nerves through the blood, enabling the blood to carry to the nerves the elements needed to build them up.

Neuralgia, sciatica, sick headache and a number of more severe nervous troubles are properly treated by building up the blood with Dr. Williams' Pink Pills and are often entirely corrected in this way.

If you are nervous you can help yourself by refusing to worry, by taking proper rest, sleep and vacations, by avoiding excesses and by taking out-of-door exercise. For medicine take Dr. Williams' Pink Pills, the non-alcoholic tonic.

Sufferers from nervous disorders who have been taking treatment without benefit should investigate the tonic method. Write today to the Dr. Williams Medicine Co., Schenectady, N. Y., for the booklet, "Diseases of the Nervous System." It will be sent free on request.

Your own druggist sells Dr. Williams' Pink Pills or they will be sent by mail on receipt of price, 50 cents per box, six boxes for $2.50.

Steamships

AUSTRALIA

NEW ZEALAND AND SOUTH SEAS via Tahiti and Rarotonga, connecting at Wellington for Auckland, Sydney and Australian ports. Sailings from San Francisco May 24, June 21, July 19 and every 28 days. Send for pamphlets.

UNION S. S. CO. OF NEW ZEALAND
Hind, Rolph & Co., General Agents.
679 Market St., San Francisco,
or Local S. S. & R. R. Agents.

HONOLULU

The Way to Go!—Splendid, Twin-Screw 10,000 ton American Steamers "MAUI," "MANOA," "WILHELMINA" 1st Cl. $60, 2nd $50 OCEANIC S.S. CO. Sailings every 21 days
A. H. Cohen, 2248 Sp'g St., L.A. or 673 Mkt. St., San Francisco (Trade to Sydney, Australia) (Pan. Tour, $297.50 1st Cl.)
May 25, June 13, July 4.

City Restaurants

COOL COOL COOL BRISTOL COOL COOL COOL!

Steamships

PASSENGERS FOR
Mexico, Panama, Central America, South America.
Through from Los Angeles
PACIFIC MAIL S. S. CO.'S
S.S. NEWPORT,
May 20th.
From San Francisco
For tickets or further information apply to any Los Angeles steamship or railroad agent.

ARNOLD WEST NINTH AT VALENCIA

Unfurnished apartments. Four rooms and bath. Hotel service. All outside rooms and built-in features. $45.00 and up.

PLEASURES
Amusement hall, Billiards, Tennis Court. Garage service. Latest and most up-to-date apartments in Los Angeles. Building just completed. SPECIAL YEARLY RATES.

Dublin Executions.

(Continued from Second Page.)

circumstances of the moment, that we might come together. Aye, and before long I hope with all my heart that out of these miseries we may be able by taking a large, generous view, something like a statesmanlike and far-reaching view of the empire's highest interests, that out of this turmoil and tragedy we may evolve some means of putting an end to these difficulties and the government have both power and responsibility."

The Lonsdale motion was voted down without a division.

Winston Spencer Churchill considered that Mr. Redmond had rendered immense services to the empire and that Great Britain owed a deep debt to the Nationalist party for their exertions in the present struggle. He would feel the same reluctance, he declared, in pressing an Irish question against Mr. Redmond's opinion as he would feel against pressing a South African question against the opinion of Gen. Botha.

It is understood that Col. Churchill has decided to resume politics. His battalion at the front has ceased to exist, through being absorbed by another unit and he has obtained leave until further orders.

THE CASUALTIES.

The casualties in Dublin in the uprising were 124 killed, 388 wounded and nine missing—a total of 521, among His Majesty's troops and the Royal Irish constabulary, Premier Asquith announced.

The casualties were divided as follows:

Army officers 17 killed, 46 wounded; other ranks 86 killed, 311 wounded, 9 missing.

Royal Irish constabulary, 12 killed, 3 wounded.

Dublin metropolitan police, 3 killed, 3 wounded.

Royal Navy, 1 killed, 2 wounded.

Royal Volunteers, 5 killed, 3 wounded.

Repeating in the House of Lords the figures on casualties given by Premier Asquith in the House of Commons, Field Marshal Earl Kitchener, Secretary for War, indicated that they referred to the whole of Ireland.

THE CASEMENT TRIAL.

The trial of Sir Roger Casement for high treason in connection with the rebellion will be public. The first hearing will be in Bow-street police court tomorrow, when a formal charge will be made before a police magistrate. The real trial will be held later before a panel of the judges of the High Court of Justice and a jury.

It is understood that Sir Roger intends to conduct his own defense. The crown prosecutors have completed their case.

Lewis Harcourt has declined to succeed Augustin Birrell as chief secretary for Ireland, giving illhealth as his reason. The choice of Birrell's successor is now believed to rest among Harold Tennant, Parliamentary Under-secretaryof War; Col. Sir Mark Syckes, member of Parliament for Hull, and Brig.-Gen. John Edward Zeely, former Minister of War.

AMERICAN LUMBER FOR THE BRITISH.

[BY A. P. NIGHT WIRE.]

PORTLAND (Or.) May 8.—After loading under rush orders, the British steamer Hazel Dollar and the American schooner Carrier Dove were afloat in the river today with nearly 5,000,000 feet of lumber for China and Australia. They will leave down for the sea early tomorrow. The Hazel Dollar arrived here just a week ago today, and since then has taken on a cargo of 4,000,000 feet of lumber. Her destination is Hankow. The Carrier Dove will deliver her cargo of 950,000 feet at Adelaide.

BOMB DISABLES BRITISH STEAMER.

[BY A. P. NIGHT WIRE.]

NEW YORK, May 9.—The explosion that disabled the Lamport & Holt liner Tennyson on February 18 last was due to a bomb, according to reports made by her officers when she arrived at Buenos Aires. Capt. Buller said the bomb was smuggled aboard by two Germans when his ship put into Bahia.

The explosion took place when the vessel was at sea 250 miles northeast of Maranhao, Brazil. The ship's stern was nearly blown away, and three members of the crew killed outright, while another died of injuries.

The ship was able to limp into Maranhao in a sinking condition. The Tennyson spent a month in drydock at Bahia before she was able to resume her voyags.

STATIONERS DANCE.

First Elect Officers of Association and Hold a Banquet.

The annual election of officers and the second annual banquet and business meeting of the Stationers' Association of Southern California was held in the banquet-room of the Elks' Club last night.

The officers elected were F. J. Young, president; R. W. Rogers, first vice-president; F. Moore, second vice-president; F. E. Fetters, secretary, and Willard Goodwin, treasurer. The election was preceded by the reading of the reports of the secretary and treasurer and the president's address. Following the election, short addresses were delivered by W. A. Barker, Martin Neuner, C. W. Couch and F. H. French.

Dancing followed the banquet, with music furnished by the orchestra of the Elks' Club. There were 200 members and their wives present.

Happenings on the Pacific Slope

"The Inner Man."

JOHNSON SET ON REVENGE.

Will go to Any Lengths to Defeat the Republicans.

Forms Alliance with Gompers to Land Cabinet Job.

Deserts Friends to Bolster His Own Interests.

[SPECIAL CORRESPONDENCE.]

SACRAMENTO, May 8.—Gov. Johnson has spread consternation among his own political followers through his announcement that he will attend the National Progressive Convention in Chicago. They are asking each other what will become of them if he decides to lead another insurgent movement similar to that of 1912.

Revenge is the motive attributed to the Governor's change of attitude since his repudiation in the May primary. He seeks some method of retaliation on the Republican party for the swat it has given him; and he would be willing to lead any kind of movement that would make national Republican success in 1916 impossible. This is the opinion expressed by office holders here who have been with the Governor ever since he started in politics. They say he will demand that he be taken care of or he will bolt again.

It is generally understood here that the Governor will attempt so to manipulate the Progressive convention that he can get the promise of a Cabinet position in return for his indorsement of the Republican ticket. He has given up the idea of a Vice-Presidential nomination, but he is now caucusing with the labor-union bosses in the hopes of being able to capture the place as Attorney-General under the next Republican administration. The fact seems to have been overlooked that the labor-union bosses will actually control the Chicago Progressive Convention; word has come from the East that enough union delegates have been selected to give them a working majority.

GOMPERS BEHIND IT.

Some of the Gompers crowd are willing to get behind Johnson for a Cabinet position and they hope to be able to drive that bargain at Chicago. Their proposal is that the Governor shall indorse the Republican ticket and shall lead the Progressives into the Republican camp; that he shall take the stump through the mining and labor districts of the East for the Republican ticket and that his reward shall be the Attorney-Generalship. Next to the Presidency the office that the Gompers crowd prefers to control is that of Attorney-General of the United States.

DESERTS FRIENDS.

But these national aspirations of the Governor leave his followers stranded here in California. They have no stomach to attempt another theft like that which robbed the Republicans of a candidate in California in 1912. State Treasurer Richardson, State Controller Chambers and Atty.-Gen. Webb all registered Republican in February. Each has declared that he is back permanently in the Republican ranks, none of them cares to be tied longer to the Governor's car.

They had been hoping for some kind of coalition that would enable them to control the next Legislature, but they know that the recent actions of the Governor has made the Republicans in California wary of him and his methods. The Republican electors of California will be chosen this year in a State convention, similar to that held in 1912. The Republican nominees for Assembly and Senate, together with a delegate elected from each holdover Senatorial district, will meet in Sacramento on September 19 to nominate the national electors. If this convention should be controlled by Progressives, or those with Progressive tendencies, it would be still possible to repeat in 1916 the crime of 1912.

LAST HOPE GONE.

For this reason the Republicans of the State will be very likely to refuse to vote for any candidate in the August primary who is a known Progressive, or who carries a Progressive indorsement. With this goes the last hopes of the Progressive politicians to continue to be a power in California.

State Controller Chambers has been groomed as a possibility for Governor in 1918. He was formerly news editor of the Sacramento Bee and he has the support of the McClatchy following, but Chambers has also many friends among the assessors and county auditors of the State and he has been regarded in some circles as a possible "compromise" candidate. His own followers now admit that his chances will not be enhanced by this latest fancy of Gov. Johnson to still force his way into national politics.

Both Webb and Richardson have political ambitions and neither can see where any benefits can accrue from following the Governor further. But the question with them all is how to break away. They know that a public utterance would cause them to be laved with the venom of the Johnsonian tongue; yet it is apparent to them that to keep quiet is to suffer a death of slow asphyxiation. All of which adds to the gaiety of the northern Republicans who are not yet through celebrating their recent primary victory.

PNEUMATIC TUBE SERVICE FAVORED.

[BY A. P. NIGHT WIRE.]

WASHINGTON, May 9.—Continuation of the pneumatic tube system of delivering mail in large cities was urged today before the Senate Postoffice Committee by representatives of the firms now operating in six cities where the system is in use.

An amendment to the Postoffice Appropriation Bill directing the Postmaster-General to make pneumatic contracts was urged. The amendment would permit the extension of tube delivery to Cleveland, Pittsburgh, New Orleans and San Francisco.

Help Us Serve You

by telephoning your Sunday ads. to The Times Friday or early Saturday.

AUTOISTS! Motor direct to Arrowhead Springs for a few days' visit. Scores of diversions.

Border Conference.

(Continued from Second Page.)

asserted that Mr. McQuatters had been a former supporter of Huerta and later of Villa; that because of his mining interests in Mexico he held interventionistic tendencies, and that he had not preserved secrecy regarding proceedings at previous conferences.

CONFEREES EXCITED.

The discussion between Gen. Scott and Secretary Amador appeared exciting as viewed through the car windows. Amador shook his finger excitedly in Gen. Scott's face and Gen. Scott replied by waving a paper he held at the subsecretary.

When the Mexican official left it was with the impression that his objection had been overruled. Later in the day Andres Garcia, Mexican Consul in El Paso, wired Mexican Ambassador Arredondo at Washington to protest to Secretary of War Baker against Mr. McQuatters taking part in the negotiations again. Nevertheless when Gen. Obregon and Secretary Amador appeared at Gen. Scott's car about 5 o'clock Mr. McQuatters was on hand.

M'QUATTERS EXPLAINS.

Only a few minutes passed before Mr. McQuatters came out of the car, leaving the conference to proceed without him. He explained that objection to his presence by the Mexican conferees had caused him to decide to withdraw.

Much speculation was indulged in here regarding the action of Gov. Mireles of Coahuila in sending 1000 Carranza troops to the Big Bend district to hunt down the bandits who attacked Glenn Springs last Friday night. Military men are of the opinion that if a break in the relations between Mexico and the United States should ensue this force would be in a position to do serious execution along the border.

TRAIN GOES INTO DITCH.

[BY A. P. NIGHT WIRE.]

PORTSMOUTH (O.) May 9.—A Norfolk and Western passenger train was derailed at Mineral Springs, O., near here, tonight, an engine and four coaches going over an embankment. No one was killed and no serious injuries are reported.

On to Mexico.

LOS ANGELES CORPS TO GO TO BORDER.

AUTO RESERVE SQUAD TO SEE DUTY AT EL PASO.

Twenty-five Men Leave Tonight in Motor Cars for Service in the Quartermaster's Department. Plans Made for Quick Mobilization of Local State Troops.

At midnight tonight a company of twenty-five men from the Los Angeles Automobile Reserve Corps will leave this city for a motor drive to El Paso. They go in response to a telegram sent by Maj. Elliott, depot quartermaster, U.S.A., at El Paso, to Al G. Waddell, lieutenant Automobile Reserve Corps, asking for this number of men.

The Los Angeles squadron has already sent to El Paso twenty-four men, and within a short time last evening arrangements were made for the full twenty-five more required at this time.

These men will be in charge of Lieut. L. P. Clark. It will take them five days to make the trip from Los Angeles to El Paso. The automobiles they use will then be returned here. The men will be civilian employees of the quartermaster's department, United States Army. They will receive $75 per month and rations.

There was no appropriation available for the payment of railroad fares for the men from the Los Angeles squadron to El Paso, so the motor trip was arranged.

Various activities are in progress in connection with the California section of the Automobile Reserve Corps, looking towards the speedy transportation of companies of the National Guard to armories in case of their being called into service.

Lieut. Owen R. Bird was at Santa Monica last night, conferring with Lieut. Herbert J. Simon of Co. E in regard to the speedy transfer of this company to the armory in Los Angeles, should occasion arise. It is planned to use eighteen automobiles for this purpose, and to make quick trips down and back from the beach town until all the men have been assembled at the armory here.

Money Available.

AUTHORIZE THE OUTLAY FOR THE CITRUS STATION

[BY A. P. NIGHT WIRE.]

SAN FRANCISCO, May 9.—The expenditure of $125,000 for the construction of a citrus experiment station at Riverside, was authorized by the board of regents of the University of California at their monthly meeting today.

Among appointments to the faculty announced, was that of Frank Adams as professor of irrigation investigations, at $3000 a year. He is now connected with the irrigation work of the United States Department of Agriculture.

The annual meeting of the [illegible] in June is to be held [illegible] Kearney Park, near Fresno, the university owns a [illegible] ranch. It is desired to [illegible] attention of the alumni to [illegible] ments being conducted on [illegible] to counteract the injurious [illegible] alkali, suffered by thousands [illegible] acres of San Joaquin Valley. [illegible] Phelps for the Sons of the [illegible] can Revolution, Mrs. A. J. [illegible] for the Daughters of the [illegible] Revolution, and Mrs. [illegible] for the Daughters of Civil [illegible] erans.

FROST WARNING AGAIN [illegible]

[BY A. P. DAY WIRE.]

SAN FRANCISCO, May [illegible] warning of frost in [illegible] throughout the Sacramento [illegible] quin and Santa Clara valleys [illegible] was issued today by the [illegible] Weather Bureau here.

WILSON'S REPLY REACHES [illegible]

[BY ATLANTIC CABLE AND [illegible]

BERLIN, May 9 [illegible] May 10, 3:49 a.m.)—President [illegible]son's reply to Germany, [illegible] Germany's promise of a [illegible] her methods of submarine [illegible] has reached Berlin, but has [illegible] been handed to the German [illegible] ernment by Ambassador [illegible]

TROOPS NOT NEEDED ON ARIZONA [illegible]

[BY A. P. NIGHT WIRE.]

DOUGLAS (Ariz.) May [illegible] P. Elias Calles, military [illegible] of Sonora, said today that he [illegible] see the reason for placing [illegible] troops on the Texas, but [illegible] calling the militia to the [illegible] New Mexico border.

"The Mexican government [illegible] plenty of troops in Sonora [illegible] ern Chihuahua to prevent [illegible] raiders from crossing to the [illegible] der," said Gen. Calles. "[illegible] with [illegible] to the State.

"I do not believe that [illegible] in Texas were Villa's men. [illegible] that they were hired by the [illegible] fice party or the interests [illegible] stir up sentiment in the United States and bring about [illegible]

Gen. Calles, who returned to [illegible] Prieta Monday, was [illegible] his trip to El Paso and [illegible] ference with Gen. Alvaro [illegible] relative to the acquisition [illegible] de la Huerta to the civil [illegible] ship of Sonora. Some of [illegible] followers say enmity exists [illegible] De la Huerta and Calles.

Loyalty

CITY FATHERS UNFURL [illegible]

Patriotic Exercises [illegible] rated by Seattle [illegible]

Ceremonies Witnessed by [illegible] Lobbies of Citizens.

Service to be Observed [illegible] Order of Business.

[BY DIRECT WIRE—EXCLUSIVE DISPATCH.]

SEATTLE (Wash.) [illegible] ers of patriotic societies [illegible] erally expressed their [illegible] the ceremony of unfurling [illegible] ican flag as the first order [illegible] ness of the City Council, [illegible] inaugurated yesterday after [illegible] the first meeting, in the City [illegible] Building. The exercises were [illegible] direction of Councilman [illegible] Haas, who, fifty-two years ago, [illegible] to protect the emblem to [illegible] of his ability as a private [illegible] Union army.

The ceremony was witnessed [illegible] a lobby filled with representatives [illegible] various patriotic organizations [illegible] with the Council, saluted [illegible] and recited the oath of [illegible] now familiar in virtually every [illegible] lic school of the land.

The flag was carried to [illegible] of the president, where it [illegible] at every meeting of the Council [illegible] the future, by A. T. Dexter, [illegible] the Finance Committee, who [illegible] member of the Nineteenth [illegible] Volunteer Signal Corps, [illegible] Spanish-American War. Two [illegible] of the national anthem were [illegible] and President Haas then called [illegible] representatives of the various [illegible] ganizations present for [illegible] marks. I. K. Blair spoke for [illegible] Sons of Veterans, C. A. Nash [illegible] the United Spanish War Veterans, [illegible] M. Kent for the Grand Army [illegible] the Republic, County Auditor [illegible] Phelps for the Sons of the American Revolution, Mrs. A. J. [illegible] for the Daughters of the American Revolution, and Mrs. [illegible] for the Daughters of Civil War [illegible] erans.

FROST WARNING AGAIN [illegible]

[BY A. P. DAY WIRE.]

SAN FRANCISCO, May [illegible] warning of frost in [illegible] throughout the Sacramento [illegible] quin and Santa Clara valleys [illegible] was issued today by the [illegible] Weather Bureau here.

WILSON'S REPLY REACHES [illegible]

[BY ATLANTIC CABLE AND [illegible]

BERLIN, May 9 [illegible] May 10, 3:49 a.m.)—President [illegible]son's reply to Germany, [illegible] Germany's promise of a [illegible] her methods of submarine [illegible] has reached Berlin, but has [illegible] been handed to the German [illegible] ernment by Ambassador [illegible]

TROOPS NOT NEEDED ON ARIZONA [illegible]

[BY A. P. NIGHT WIRE.]

DOUGLAS (Ariz.) May [illegible] P. Elias Calles, military [illegible] of Sonora, said today that he [illegible] see the reason for placing [illegible] troops on the Texas, but [illegible] calling the militia to the [illegible] New Mexico border.

"The Mexican government [illegible] plenty of troops in Sonora [illegible] ern Chihuahua to prevent [illegible] raiders from crossing to the [illegible] der," said Gen. Calles. "[illegible] with [illegible] to the State.

"I do not believe that [illegible] in Texas were Villa's men. [illegible] that they were hired by the [illegible] fice party or the interests [illegible] stir up sentiment in the United States and bring about [illegible]

Gen. Calles, who returned to [illegible] Prieta Monday, was [illegible] his trip to El Paso and [illegible] ference with Gen. Alvaro [illegible] relative to the acquisition [illegible] de la Huerta to the civil [illegible] ship of Sonora. Some of [illegible] followers say enmity exists [illegible] De la Huerta and Calles.

Rehabilitation.

PLANS RECONSTRUCTION OF SAN DIEGO RAILROAD

[BY A. P. NIGHT WIRE.]

SAN FRANCISCO, May 9.—Plans for the partial reconstruction and operation of the San Diego and Southeastern Railway were suggested by the State Railroad Commission in an order issued today. The road had suffered, the commission declared, fro mjitney competition and from last winter's floods.

The commission suggested: That the company reconstruct the Coronado belt line across the Sweetwater Valley from National City to Chula Vista, at a cost of $24,023.11; construct a connecting [illegible] Chula Vista at a cost of [illegible] electrify the [illegible] cost of $7618.94, and [illegible] freight service between [illegible] and Chula Vista at a cost of [illegible] 000 to the industry [illegible] the company.

The total cost of rehabilitation estimated at $[illegible] spread over five years, the [illegible] sion figured, would make a [illegible] 1917 of $16,957.66, an [illegible] loss of $28,446.66, which the [illegible] mission declared [illegible] should the company [illegible] build.

WEDNESDAY MORNING

Religious.

CHRISTIANITY OUR STRENGTH.

Gov. Whitman Cheered by Methodist Conference.

Credits Greatness of America to Her High Ideals.

Appeals to Ministers to Aid Work of Preparedness.

BY THE REV. CHARLES COKE WOODS, Ph.D.

[BY DIRECT WIRE—EXCLUSIVE DISPATCH.]

SARATOGA SPRINGS (N. Y.) May 9.—The principal matter today and that which awakened the greatest enthusiasm in the Methodist general conference, was the address of the Hon. Charles S. Whitman, Governor of New York. I subjoin this splendid speech which called out such stormy applause from the conference. These Methodists considered it a great State speech. It follows:

"I think that it is eminently fitting and proper that the Governor of this State should be permitted to welcome this splendid gathering and to [illegible] people, of the profound interest of all of our citizens, of the reception of all intelligent men and women of New York of what this [illegible] mination has been and has done for what it is and for what it is doing in the great State which you honor with your presence.

"The strength of nations, even as the strength of men, is not measured in terms in physical mastery, but in terms of the spirit.

OUR GREATNESS.

"If America is great, it is because of souls have been made to keep [illegible] with our minds, because we have permitted no fateful breach between our intellect and our ideals. [illegible] this greatness is to continue, if [illegible] conviction of high destiny is to be realized, there must be no lessening in the importance of our religious institutions, in the value of ideals, in the militancy of faith. More than ever before, the problems of life demand that religion shall be part and parcel of life, gaining new and more vital meanings with every day that passes.

"Christianity is a tremendous word. It is not to be limited by any creed or dogma. Its sweep is as wide as humanity, taking in all that civilization knows of honor and honesty and truth and justice. It is less the thing of the tongue that may utter prayer in public and more a thing of the soul that thrills to brotherhood. Nothing is so easy to talk, and nothing is so difficult to live.

"There is no place in this world of ours for a church that disdains the work of the world. Remoteness and [illegible] soon become almost useless.

"It is the history of Christiandom that the first that religious movements have been marked by interest in human conditions and by fearlessness of attack upon evils and upon [illegible]

DEEDS OF GREAT MEN.

"John Wesley, if you please, was a mere dreamer so concerned with abstractions that he had not time [illegible] thought for the realities. He saw beyond the stars, to be sure, but the [illegible] of his spirit flashed light into the dark places of the earth. With all his soul, he cried out against the oppressions that weighed down the cities as well as the minds of men. And this career is not intelligible unless considered as a great adventure [illegible] social reform, as well as in religious reform.

"Francis Asbury, who rode up and down the Atlantic seaboard for forty years, knowing poverty and privations, was in no sense the preacher of a detached theology. He pondered a duty to man as well as duty to God, and those who came within the sound of his voice went away with new conceptions of civic responsibility and a strengthened devotion to the State.

"It is not in the power of every individual to be a Wesley or an Asbury, but their ideals may be considered as common property, and the humblest minister in this denomination has it in his [illegible] to help people to understand the everydayness of the Christ. He is not remote, except as abstraction. I try to make him remote. It is by contact with humanity that I [illegible] urge upon the minister of all denominations today.

"We don't want them on the side lines; we want them in the game.

"More wistfulness is without [illegible] The preacher who refuses to take account of the world and its problems is sacrificing, it seems to me, an opportunity of service which comes to few men in this day and age.

"In the world conflict now raging, with its frightful destruction of life, the desolation of fair landscapes and the blows at the very foundations of civilization, we may perhaps see the consequences of fraternity debased and governments builded upon materialism rather than upon the eternal verities of the spirit.

OUR DUTY IN PEACE.

"The United States is at peace, and who may say that it is a peace without its dangers and alarms. Issues of tremendous import are pressing themselves and decisions that will be made that will have lasting effect not only upon our institutions, but upon our national character and our democracy's future. These issues and these decisions call for the best and fullest thought of the country, and the church and religious leaders throughout our land have the right to hold themselves aloof. I yield place to no man in my love of peace, but I stand against the proposition that no price is too great to pay for peace. I can conceive sacrifice of principle, duties and spiritual convictions that might make us know the death of the soul that is far more to be dreaded than the death of the body. Nor do I believe that Christianity itself is committed to any dogma of pacificism. Christianity is a fighting faith. Is it not true that we have let many of our words be led into a slavery of false meaning? When the think of peace, we think of the [illegible] and navies, conquest, invasion, [illegible] and blood letting, despair and desolation. Yet militarism may [illegible] the martial organization of a people for high and noble purposes, [illegible] fighting may be directed against [illegible] evil that men do, rather than against mankind itself.

SHOULD PREPARE.

"Preparedness is another word

acific Slope

Loyalty.

CITY FATHERS UNFURL FLAG.

Patriotic Exercises Inaugurated by Seattle Council.

Ceremonies Witnessed by Full Lobbies of Citizens.

Service to be Observed as Part Order of Business.

[BY DIRECT WIRE—EXCLUSIVE DISPATCH.]

SEATTLE (Wash.) May 9.—Leaders of patriotic societies today generally expressed their pleasure over the ceremony of unfurling the American flag as the first order of business of the City Council, which was inaugurated yesterday afternoon at the first meeting in the Council Building. The exercises were under direction of Councilman Alphonse Haas, who, fifty-two years ago, rose to protect the emblem to the limit of his ability as a private in the Union army.

The ceremony was witnessed by a lobby filled with representatives of various patriotic organizations, and with the Council, saluted the flag and recited the oath of allegiance now familiar in virtually every public school of the land.

The flag was carried to the desk of the president, where it will rest at every meeting of the Council in the future, by A. T. Drake, chairman of the Finance Committee, who was a member of the Nineteenth Company Volunteer Signal Corps, in the Spanish-American War. Two stanzas of the national anthem were sung and President Haas then called upon representatives of the various patriotic organizations present for brief remarks. I. I. Blair spoke for the Sons of Veterans, C. A. Brindley for the United Spanish War Veterans, M. Kent for the Grand Army of the Republic, County Auditor Phelps for the Sons of the American Revolution, Mrs. A. J. Treen for the Daughters of the American Revolution, and Mrs. Emma Gill for the Daughters of Civil War Veterans.

FROST WARNING AGAIN ISSUED

[BY A. P. DAY WIRE.]

SAN FRANCISCO, May 9.—A warning of frost in exposed areas throughout the Sacramento, San Joaquin and Santa Clara valleys has been issued today by the United States Weather Bureau here.

WILSON'S REPLY REACHES BERLIN

[BY ATLANTIC CABLE AND A. P.]

BERLIN, May 9 (via London, May 10, 3:49 a.m.)—President Wilson's reply to Germany, accepting Germany's promise of a change in her methods of submarine warfare, has reached Berlin, but has not yet been handed to the German government by Ambassador Gerard.

TROOPS NOT NEEDED ON ARIZONA LINE

[BY A. P. NIGHT WIRE.]

DOUGLAS (Ariz.) May 9.—Gen. P. Elias Calles, military governor of Sonora, said today that he could see the reason for placing additional troops on the Texas, but none for calling the militia to the Arizona-New Mexico border.

"The Mexican government has plenty of troops in Sonora and Western Chihuahua to prevent raiders from crossing to the border," said Gen. Calles. He added:

"I do not believe that the rumors in Texas were Villa's men. I think that they were hired by the Carranza party or the interventionists to stir up sentiment in the United States and bring about a crisis."

Gen. Calles, who returned to Agua Prieta Monday, was retiewed about his trip to El Paso and his conference with Gen. Alvaro Obregon relative to the accession of Adolfo de la Huerta to the civil governorship of Sonora. Some of Carranza followers say enmity exists between De la Huerta and Calles.

THE OUTLAY [illegible] RUS STATION

[illegible] WIRE.]

[illegible] work of the United States Department of Agriculture.

The annual meeting of the [illegible] to be held this year [illegible] June [illegible] to be held at Kearney Park, near Fresno, [illegible] the university owns a 4000-acre ranch. It is desired to attract the attention of the alumni to the experiments being conducted on the ranch to counteract the injurious effects of alkali, suffered by thousands of acres of San Joaquin Valley land. The process has been perfected for the reclamation of treating alkali lands by the use of sulphuric acid solution.

[illegible]tion.

TRUCTION GO RAILROAD

[illegible]T WIRE.]

[illegible]truct a connecting track [illegible] Chula Vista at a cost of $12,[illegible] Integrity the foregoing [illegible] cost of $7615.96, and [illegible] freight service between San Diego and Chula Vista at a cost of $4660.00 to the industry and [illegible] the company.

The total cost of rehabilitation is estimated at $88,270.74, and when spread over five years, the annual charge figured, would make a saving of $17 of $16,957.45, which the company of $22,446.55, would [illegible] mission declared, would [illegible] hould the company [illegible] ild.

MUTT AND JEFF—*It Might Have Worked in 1616, but Not in 1916.* . . . *By BUD FISHER.*

[Copyright, 1916, by H. C. Fisher. Trade-mark Registered U. S. Patent Office.]

CHRISTIANITY OUR STRENGTH.

Gov. Whitman Cheered by Methodist Conference.

Outlines Greatness of America in Her High Ideals.

Appeals to Ministers to Aid Work of Preparedness.

BY THE REV. CHARLES COKE WOODS, Ph.D.

[BY DIRECT WIRE—EXCLUSIVE DISPATCH.]

SARATOGA SPRINGS (N. Y.) May 9.—The principal matter today in that which awakened the greatest enthusiasm in the Methodist general conference, was the address of Governor Charles S. Whitman, Governor of New York. I subjoin this brief speech which called out the stormy applause from the conference. These Methodists considered it a great State speech. It follows:

"I think that it is eminently fitting and proper that the Governor of this State should be permitted to welcome this splendid gathering and to say to all here assembled of the welcome and the good wishes of all the people, of the profound interest of all our citizens, of the reverence of all intelligent men and women of New York of what this organization has been and has done and what it is and for what it is and for what the great State which you [illegible] with your presence.

"The strength of nations, even as the strength of men, is not measured terms in physical mastery, but terms of the spirit.

OUR GREATNESS.

"America is great, it is because [illegible] have been made to keep [illegible] our minds, because we [illegible] committed no fateful breach between our intellect and our ideals. If our greatness is to continue, if the election of high destiny is to [illegible], there must be no lessening [illegible] the importance of our religious institutions, in the value of [illegible] the militancy of faith. [illegible] that ever before, the problems [illegible] demand that religion shall be [illegible] all parcel of life, gaining new [illegible] vital meanings with every [illegible] the passing.

"Christianity is a tremendous [illegible] it is not to be limited by any [illegible] creed or dogma. Its sweep is as wide as humanity, taking in all that [illegible] knows of honor and honesty [illegible] truth and justice. It is less [illegible] of the tongue that may utter [illegible] public and more a thing of [illegible] that thrills to brotherhood. [illegible] is so easy to talk, and nothing [illegible] difficult to live.

"There is no place in this world of [illegible] church that disdains the [illegible] world. Remoteness and [illegible] soon become almost useless.

"The history of Christiandom [illegible] at first that religious movements [illegible] been marked by interest [illegible] conditions and by fearlessness [illegible] attack upon evils and upon [illegible].

NEEDS OF GREAT MEN.

"John Wesley, if you please, was [illegible] dreamer so concerned with [illegible] that he had not time [illegible] for the realities. He saw [illegible] the stars, to be sure, but the [illegible] of his spirit flashed light into [illegible] dark places of the earth. With [illegible] zeal, he cried out against the [illegible] that weighed down the [illegible] as well as the minds of men, [illegible] his career is not intelligible unless [illegible] considered as a great adventure [illegible] social reform, as well as in religious reform.

"Francis Asbury, who rode up and [illegible] the Atlantic seaboard for forty years, knowing poverty and [illegible], was in no sense the [illegible] of a detached theology. He [illegible] a duty to man as well as [illegible] to God, and those who came [illegible] the sound of his voice went [illegible] with new conceptions of civic [illegible] and a strengthened [illegible] to the State.

"It is not in the power of every [illegible] to be a Wesley or an Asbury, but their ideals may be conserved as common property, and [illegible] the humblest minister in this [illegible] denomination has it in his [illegible] to help people to understand [illegible] everydayness of the Christ. He [illegible] remote, except as abstraction[illegible] to make him remote. It is [illegible] to connect with humanity that I [illegible] appeal upon the minister of all [illegible] today.

"To help to bring about this unity is peculiarly the task of religious preachers and teachers.

"And by your splendid past and present, by the splendid service which you have rendered to the State and the land in the years that have gone by, we measure the things that you are abundantly able to do and the things you are yet to do for America and for humanity."

CRITICISE CHURCH.

[BY A. P. NIGHT WIRE.]

MINNEAPOLIS (Minn.) May 9.—Churches which fail to extend to women members the right of a voice in their affairs were criticised by delegates to the Mississippi Valley suffrage conference today.

A Missouri delegate declared that the pastor of her church had gone so far as to "talk against woman suffrage almost every Sunday from the pulpit."

"What did you do about it?" demanded a score of delegates.

"Quit the church," was the reply, and the hall rang with cheers and clapping of hands. No action was taken on the matter.

Columbus, O., was selected for next year's meeting.

NEW STEAMER TO ALASKA.

[BY A. P. NIGHT WIRE.]

PORTLAND (Or.) May 9.—The Oregon-Alaska Steamship Company, a newly-formed corporation, backed by Portland capital, announced today that by June 15 it will place a passenger and freight steamer in regular service between Portland and points in Southern Alaska, Anchorage, Alaska, will be the northern terminus. The steamship will make a round trip every fifteen days.

Political.

FANCY PRICES FOR TICKETS.

Enormous Demand for Seats at G.O.P. Convention.

Everybody Wants to See Next President Nominated.

Influx of Visitors Expected to Shatter Records.

[BY DIRECT WIRE—EXCLUSIVE DISPATCH.]

CHICAGO BUREAU OF THE TIMES, May 9.—From the pile of mail that was stacked high all over his office today, Fred W. Upham, chairman of the Chicago committee that brought the Republican National Convention to this city, extracted a letter.

The letter made an offer of $10,000 for 100 seats for the convention that will assemble in Chicago June 7 to name the candidate of the Republican party for President.

"The demand for tickets of admission to the convention is enormous," said Mr. Upham, surveying the piles upon piles of letters which awaited his return in Chicago. "We are getting at least a bushel of mail a day and almost every letter asks for seats. I've been connected with the Chicago committee that has handled four National Republican Conventions and I never saw anything like the demand for tickets that there is for this year. It is four times as great as ever before."

Mr. Upham returned today from a short vacation spent in French Lick to fit himself for the strenuous work of the next few weeks. He took off his coat, rolled up his sleeves and went to work early.

INFLUX OF VISITORS.

Predictions have been made that the national convention of the Republicans will bring at least 60,000 visitors to Chicago for convention week, and from the looks of the mail in Mr. Upham's office today it would seem that the number might well be twice 60,000.

"The feeling seems to prevail," said Mr. Upham, "that the man named at the convention for the Presidency will be the next President of the United States, and this, I think, accounted in some measure for the big demand for tickets. Then, too, the situation is uncertain—more uncertain that ever before such a short time before the convention. No one seems to know who will be nominated and this has added to the interest in the gathering.

"As far as the Chicago committee is concerned, the ticket situation is this: It cost us $100,000 to bring the convention to Chicago. Our allotment of tickets is 2210. These will be sold for the regular price of $50 a ticket. The money will make good the money that it cost to bring the convention to Chicago. No offers of fancy prices will have any effect on me. I've got no political debts to pay. The tickets are a strict business proposition and will be handled as such."

Down at the Coliseum the work of getting the big hall in shape for the convention continued today at top speed. The force of workmen has increased and the Coliseum and Annex were both scenes of activity. William F. Stone, sergeant-at-arms of the National Committee, expects to be able to open his offices in the Annex on Thursday morning. At that time the rooms to be occupied by Chairman Hilles and Secretary Gleason will be ready. Mr. Stone's secretary, James E. Godwin of Baltimore, will be in Chicago tomorrow to remain until after the convention.

FIVE MEN KILLED AT POWDER PLANT.

[BY A. P. NIGHT WIRE.]

NEW YORK, May 9.—Five workmen were killed in the explosion today in the plant of the Atlas Powder Company at the end of Lake Hopatcong, according to a statement issued late today by President W. J. Webster, who made no estimate of the number of injured. The statement in part follows:

"The explosion at our Forcite (N. J.) plant was in the dynamite mixing department. The operations are carried on in a number of small buildings, and four of these were destroyed. The damage was confined entirely to a section of the plant working on regular domestic commercial operations. The entire loss is fully covered by insurance and replacement will be made promptly."

ELECTION JUDGES AT SCHOOL.

[BY A. P. NIGHT WIRE.]

PORTLAND (Or.) May 9.—A school for election judges and clerks, the first ever held in Oregon, was started today for the purpose of instructing those who will officiate at the polls in the coming primaries. The individuals in the classes number 3635.

TWO MORE SHIPS ARE TORPEDOED.

[BY A. P. NIGHT WIRE.]

WASHINGTON, May 9.—Lloyd's reports, forwarded to the State Department today by Ambassador Page at London, said the Swedish schooner Harold of Gothenburg was torpedoed on May 5 and the French bark Maria Malinos on May 3. The crew of the Malinos was given fifteen minutes to abandon the bark and was picked up by a steamer eighteen hours later. The bark Memento of Brevig for England, with a cargo of timber, was reported to have been set afire by a German submarine on May 2.

VENIZELOS' VOTE NEARLY UNANIMOUS.

[BY ATLANTIC CABLE AND A. P.]

ATHENS, May 9 (via Paris.)—At a bye-election in Eastern Macedonia yesterday Constantine Jourdanou, a Greek of the Venizelos party, a candidate for the Chamber of Deputies, received in Kavala 35 per cent. of the vote cast.

The success of former Premier Venizelos, a strong supporter of the Entente allies in the Mytilene election, was of a pronounced order. He received 98 per cent. of the total possible vote, running unopposed.

The Greek Liberals have formally announced that none of the elected candidates will take their seats in the present chamber, the existence of which the Liberals consider unconstitutional.

LIQUOR DEALERS TO UPHOLD LAW.

[BY A. P. NIGHT WIRE.]

LOUISVILLE (Ky.) May 9.—Regulation of the liquor traffic must be continued by the members of the National Wholesale Liquor Dealers' Association of America, and even greater efforts will be made for upholding the law, declared President Samuel Woolner of Peoria, Ill., at the opening of the association's twenty-first annual convention here today. Mr. Woolner declared that the prohibition wave was gradually receding and in support of this statement cited Vermont's defeat of prohibition.

Levi Cooke of Washington, D. C., general counsel of the association, discussed "Public Policy" in relation to the liquor question. C. A. Windle of Chicago talked on prohibition and what it involves. He insisted moderation would be secured only through the individual and not by sumptuary legislation. The convention will end Thursday.

SABIN RESIGNS AS TRUST HEAD.

[BY A. P. NIGHT WIRE.]

NEW YORK, May 9.—The confirmation today by Frank A. Vanderlip, chairman of the American International Corporation, of the report that Charles H. Sabin, president of the Guaranty Trust Company, had resigned from the corporation, created great interest in financial circles.

Mr. Vanderlip said Mr. Sabin had resigned because of an overlapping of interests, which was interpreted to refer to the fact that the Guaranty Trust Company has financed the ship-owning firm of Gaston, Williams and Wigmore, which recently announced plans for establishing world-wide trade routes, similar to those being promoted by the American International Corporation.

The American International Corporation, which has direct affiliations with the National City Bank, organized a few months ago, already owns outright a large part of the fleet now used in the trans-Pacific by the Pacific Mail Company, also holds stock in the International Mercantile Marine Company, and is credited with having acquired a large block of the stock of the United Fruit Company.

ROBS GAMBLING HOUSE.

[BY A. P. NIGHT WIRE.]

SAN FRANCISCO, May 9.—A man known only as Vierra, at dawn today found himself outside a gambling house "broke." He went back, lined up twenty players against the wall and backed out with a levelled revolver in one hand and $622 in a sack, which he took from the safe, in the other.

DRS. SHORES & SHORES
THE RELIABLE SPECIALISTS FOR
Men and Women
When you tell your troubles to a doctor, you want to know WHO HE IS, and that he is reliable and will treat you absolutely on the square. Look at Doctors Shores' record of 22 YEARS of SUCCESS AS SPECIALISTS in Catarrh, Deafness, Asthma, Rheumatism and other Chronic Diseases of the Nerves, Blood, Skin, Stomach, Heart, Lungs, Bowels, Bladder, Kidneys and Liver. Come and see if and how you can be cured or benefited. Consultation, examination free. Rooms 222-225 Heane Bldg., Third and Spring. Entrance 122 Third Street, Los Angeles. Office Hours, 9 to 5; Evenings, 7 to 8; Sundays, 10 to 12.

DENIES OPPOSITION TO BORDER PLANS.

[BY A. P. DAY WIRE.]

MEXICO CITY, May 9.—Foreign Minister Aguilar at the Foreign Office this morning denied that the Constitutional government had, as reported, officially declared that measures would be taken to prevent the further crossing of American troops into Mexico as a result of the Glenn Springs raid.

A statement that the government had made such a declaration was published in a morning newspaper here as being an official expression of the government, sbut according to the Foreign Office it was without proper authorization. When the time comes, it was indicated the Mexican government will express itself on this point.

SUSPECTS MANY MURDERS.

Police Investigate Deaths in Old Folks' Home at Windsor.

[BY A. P. DAY WIRE.]

HARTFORD (Conn.) May 9.—Hartford county authorities and the State police today continued their investigations of the death of Franklin R. Andrews of Cheshire and other inmates of the Archer Home for Elderly People at Windsor. Mrs. Amye Archer-Calligan, proprietor of the home, is under arrest charged with Andrews's murder. An autopsy, it is charged, shows that poison had been administered to him. Mrs. Calligan denies any connection with the death.

According to the authorities secret autopsies performed on the bodies of two other inmates have indicated that other deaths there of the forty-eight which have occurred in the last five years may not have been due to natural causes. In two bodies, it is alleged, indications of poisoning were found.

Patients were received at the home under two plans, that of payment of $1000 which provided for life care, and that of payment for a stipulated sum weekly. Andrews paid for life care.

The authorities have learned, it is said, that the accused woman bought in large quantities a certain poison of which traces were found in the bodies examined.

IMPERATOR CASE REGARDED CLOSED.

[BY A. P. DAY WIRE.]

WASHINGTON, May 9.—Examination of the Austrian government's statement on the attack on the Russian bark Imperator by an Austrian submarine has led the State Department to conclude that the United States probably will take no further action. Two Americans were on the bark and one was struck by a fragment of a shell.

Piano Bargains

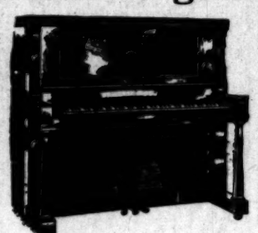

While They Last

All used pianos sold on the Barnes unconditional guarantee against any depreciation within two years.

EMERSON—Medium size upright in oak case; thoroughly overhauled; in good condition; very good tone. Original price was $450. Special, on terms $115

SOHMER & CO.—Beautiful $775 art upright Grand Piano; excellent tone and action. This is one of the best buys in the city. Special on terms $245

WEBER—One of the old genuine Weber pianos made by A. Weber. Superb tone and good action. See this fine instrument before you decide. Special this week for $190

The above instruments and many others have been traded in as part payment upon the famous old Hallet & Davis pianos and Virtuolo players.

BARNES MUSIC COMPANY
131 South Broadway
Between 1st and 2nd Streets.

ASK FOR and GET
HORLICK'S
THE ORIGINAL
MALTED MILK
Cheap substitutes cost YOU same price

It Cures Through the Pores

TREAT bronchitis through the pores—headache, backache, chronic rheumatism—any ache or pain.

Know-doc Pore Treatment
Three sizes, 35c, 50c and $1.00

PHILIP MORRIS
PLAIN END "The LITTLE BROWN BOX" CORK TIP
HIGHEST GRADE TURKISH CIGARETTES

A Good Tonic

Most everyone feels the need of a dependable tonic occasionally. Duffy's is Nature's true tonic-stimulant, made from sound grain, thoroughly malted, and distilled to absolute purity, which makes it a medicine of the highest order.

Duffy's Pure Malt Whiskey

with its prescribed advice of a tablespoonful in water before meals and on going to bed, gently stimulates the stomach to healthy action, improving the digestion and assimilation of food, and in this way enriches the blood and brings strength and vigor to the system. If you feel "all tired out" these days, you should "Get Duffy's and keep well," just as thousands of others do. It's a medicine for all mankind which will help to give you new health, new strength, new vitality and new life. Because Duffy's assists nature, you should try it today.

"Get Duffy's and Keep Well."

Sold in SEALED BOTTLES ONLY. Beware of imitations

NOTE Get Duffy's from your local druggist, grocer or dealer. $1.00 per bottle. If he cannot supply you, write us. Send for useful household booklet free.

The Duffy Malt Whiskey Co., Rochester, N. Y.

DR. HUTCHASON The Reliable Dentist 326 S. Bdwy.

$10 Watches
MONTGOMERY BROS., Jewelers, Fourth and Broadway

GOODYEAR'S
324 S. Broadway
Balmacaans and Gabardine Dress and Motor Coats for Men and Women

For Health-Strength USE
DAMIANA BITTERS
A wonderful invigorator and Nervine. A powerful special tonic for both sexes.
For sale at all Drug Stores and Liquor Dealers or
NABER, ALFS & BRUNE, AGENTS,
635 Howard St., San Francisco, California.

SUPERIOR TO COPAIBA & CUBEBS
SANTAL CAPSULES MIDY
RELIEVES IN 24 HOURS

James Smith & Co.
Sole Agent
Benjamin Correct Clothes
On Broadway at 550
Bet. Mercantile Place and Sixth

INDESTRUCTO TRUNKS
Are Guaranteed For Five Years Against Fire and Loss or Theft.
INDESTRUCTO LUGGAGE SHOP
224 West Fifth

JESBERG'S Walk-Over Boot Shops
612 So. Broadway — Cor. Fourth & Spring

J. B. Silverwood 333 Hosiery 25

RUPTURE
Dr. Joseph Pandrey, European specialist, cures all curable rupture permanently, no matter how long standing nor the age, without operation or injection nor detention from business. For further investigation call at my office, 1421 Santee St., Los Angeles, Cal. Phone Broadway 4314. Hours 9 to 12; 2 to 5, except Sunday.

INNES SHOE CO.
New Location:
642 Broadway,
Opposite Bullock's.

TIMES CIRCULATION FOR THE MONTH OF APRIL, 1916.

STATE OF CALIFORNIA, COUNTY OF LOS ANGELES, ss.:

HARRY CHANDLER, Assistant General Manager of the Los Angeles Times, being duly sworn, deposes and says upon his oath that the following is a true and correct office record of the daily circulation of said newspaper for the month of April, 1916:

APRIL, 1916.

		Copies.
April 1		97,120
April 2	(Sunday)	210,240
April 3		97,360
April 4		97,360
April 5		97,360
April 6		97,360
April 7		97,360
April 8		97,360
April 9	(Sunday)	210,240
April 10		97,360
April 11		97,360
April 12		97,360
April 13		97,360
April 14		97,360
April 15		97,360
April 16	(Sunday)	210,240
April 17		97,360
April 18		97,360
April 19		97,360
April 20		97,360
April 21		97,360
April 22		97,360
April 23	(Sunday)	210,240
April 24		97,360
April 25		97,360
April 26		97,360
April 27		97,360
April 28		97,360
April 29		97,360
April 30	(Sunday)	210,240

Average for every day of April..... 72,255
Sunday only, average for April..... 210,240
HARRY CHANDLER,
Assistant General Manager, The Times.

Subscribed and sworn to before me this 8th day of May, 1916.
(Seal) T. L. CHAPIN,
Notary Public in and for the County of Los Angeles, State of California.

Los Angeles City Officials Endorse Times Visual Educational Campaign.

Citizens in all walks of life support movement for equipping our schools with Pathescope Motion-picture Projectors.

City officials, civic organizations, fraternal societies, prominent men and women in all walks of life are unstinted in their praise and support of the great campaign for visual education recently inaugurated by The Times through the co-operation of the instructors and Parent-Teacher Associations of Southern California.

Read what they have to say:

"I believe that every school, in fact, every school room, should be equipped with a Pathescope."—C. J. McCormick, member School Board.

"Your plan is both commendable and feasible."—Prof. Reed, Principal Boyle Heights Intermediate School.

"A wonderful opportunity for equipping our schools with the motion picture machine."—Principal Knappen, Hollywood School for Girls.

"In spite of the fact that our School Board has been unable to make the necessary appropriation, we have never wavered in our efforts to secure a motion-picture projector, and now at last the way is open for not only our school, but every school in Southern California to obtain one of these valuable mediums of thought expression."—Principal Wickersham, Fifth-street School, San Pedro.

Chief of Police Snively. Prof. Lorin A. Handley. Mayor Sebastian. Estelle L. Lindsey.

I am heartily in sympathy with the movement to make visual education a feature in the Public Schools of Los Angeles.

C. Snively
Chief of Police.

A worthy cause deserving of the united support of the citizens of Los Angeles.

Lorin A. Handley
President, Los Angeles Board of Works.

I heartily endorse your campaign for Visual Education.

Estelle L. Lindsley
Councilwoman, Los Angeles City Council.

Every man and woman in Southern California should be interested in this movement for equipping our schools with the Motion Picture Projector.

Felton Pope
President, Board of Public Utilities.

I regard your proposal to supply the Public Schools of Los Angeles with Motion Pictures as commendable and worthy of the support of every one interested in the welfare of our Educational Institutions.

G. Ed Sebastian
Mayor of Los Angeles.

These endorsements and hundreds of others are pouring into The Times Educational Department every day. Never has there been such a spontaneous outburst of general approval as that which followed the opening announcement of The Times Visual Educational Campaign in last Sunday's issue. Letters of commendation from far and near are arriving by the score, and a beaten path has been worn from the various school districts to The Times Building by teachers, scholars and parent-teachers bringing in the necessary subscriptions.

FREE DEMONSTRATIONS OF THE PATHESCOPE

Anyone interested in this movement can witness free demonstrations of the Pathescope by making arrangements therefor at The Times office. When you become acquainted with the merits of this wonderful machine, you will not rest until you have performed your full duty toward securing one for your school.

If faculties and parent-teacher associations can find it convenient to witness these demonstrations collectively rather than individually it will be advantageous to all concerned. Remember that the Pathe Library of Educational Films is the most elaborate and comprehensive of any of the Film Producing Companies.

RULES AND REGULATIONS—HOW TO ENTER

Send the name of the school or the name of the Parent-Teacher Association which is to be nominated as a participant to the Visual Educational Campaign Manager.

A nomination blank appears below which can be used for this purpose.

There are no obligations attached to entering this campaign, and it costs absolutely nothing to try.

After credit has been given for subscriptions, they cannot be transferred from one school or association to another.

Any questions of controversies that may arise are to be settled by the Campaign Manager, and his decision will be final and conclusive.

The campaign opened Monday, May 1, 1916.

The closing date will be announced later.

All entrants are assured that they will have ample time in which to obtain a Pathescope, provided an effort is made to do so.

The Pathescopes will be delivered at Los Angeles, California, immediately after the required 100 new six months paid-in-advance subscriptions have been procured by successful participants. No subscription will be accepted in this campaign for a longer period than one year.

All subscriptions must be paid in cash and credit will be issued only on new subscriptions.

No agreements or promises, either written or verbal, made by solicitors, other than those published in The Times, will be recognized.

All entries will be accepted subject to the foregoing conditions.

Use this blank to enter name of school. Fill out as directed and bring or mail to Visual Education Campaign Manager.

Entry Blank, Visual Educational Campaign

The Los Angeles Times

To Campaign Manager: Date.....1916

I nominate .....
..... Public School

Kindly enter .....Parent-Teacher Assn.

Street and No. .....County.....

Town or City .....

Entered by .....

As a participant in Visual Education Campaign.

Signed, ... Address.....

For Full Information—Call, Phone or Write,

The Times Visual Educational Department
Home Phone 10391; Sunset Main 8200.
Campaign Office, Second Floor of Times Building, Room 2.

From Cities and Towns South of Tehachepi's To

Pasadena.

GUARDSMEN OUT FOR RECRUITS

Crown City Company Stirred to Unusual Activity.

Newcomer Joins the Altadena Millionaire Colony.

Mansion to be Built Upon Site of Five Acres.

[LOCAL CORRESPONDENCE.]

PASADENA, May 10.—With rumors that the National Guard of California may next be called out to patrol the Mexican border, an effort was yesterday begun to recruit up Co. I, Seventh Regiment, of this city, to full strength, or an enrollment of sixty-eight men. There are now only forty-four on the muster roll.

Capt. Bert Muzzy yesterday stationed a recruiting officer at the armory with the statement that he would be kept there nightly until the needed recruits have been secured. It is not believed this will require very long.

Co. I, though low in membership, is in unusually good condition. At a recent election Capt. Muzzy was named to succeed Capt. C. H. Hunt, who for many years had been the company commander. However, Capt. Hunt is still giving of his wide experience and skill toward perfecting the efficiency of the company.

The number of drill nights is to be increased. There will now be regular drill each Monday at the armory and extra drills will be ordered whenever it is deemed advisable.

Ever since the rifle range was established in La Canada over a year ago, National Guardsmen of this city have been assiduously practicing, and their marksmanship has reached high proficiency.

ANOTHER HOME-BUYER.

F. W. Sewell, a son of the late Garton Sewell, president of the American Smelting and Refining Company, has purchased a site for a home in Altadena, thus becoming the latest addition to the local millionaire colony. The property, which is a five-acre tract on Holliston avenue, between Rubio and Palm streets, was bought from W. D. Valentine for a consideration of $20,000. It is the intention of the purchaser soon to break ground for a mansion to cost upwards of $40,000. It will be one of the show places of Altadena, which is fast becoming one of the most attractive districts of homes of wealthy persons in the country.

The house will be of the Spanish renaissance type and will be constructed of hollow tile and stucco. There will be a large oval hall with a spiral staircase, making the interior of the house as imposing as any in the city.

CITY BRIEFS.

Former Gov. Alva Adams of Colorado left Pasadena yesterday after visiting his sister, Miss Elizabeth Adams of No. 619 North Madison avenue.

The funeral of Dr. Horace Gaylord, for many years a resident of this city, who died Monday afternoon at the home of his father, John D. Gaylord, in Alhambra, will be conducted at 3 o'clock this afternoon at the chapel of Turner & Stevens. Dr. Gaylord, who was 39 years old, came to Pasadena in 1891, moving later to San Bernardino. Ill health compelled him to give up his practice there several months ago, when he went to the home of his father.

Chairman A. L. Hamilton of the Pasadena City Commission yesterday made the opening address at a Chautauqua, which was begun yesterday to continue for nearly two weeks, the meetings to be held in a large tent in Library Park. Indications are that it will be largely attended both by Pasadenans and those from nearby places, as preparations have been in the making for several weeks. The principal lecture yesterday was made by Dr. Thomas E. Green, on "The Forces that Fail." J. M. Erickson, who presides, also spoke yesterday, his subject being, "The Jester in the Law."

Funeral services for Mrs. Abbie Townsley Hughes, 81 years old, who died at her home at No. 1225 Topeka street at midnight Monday, will be conducted at the residence at 3 o'clock this afternoon. The body will later be taken to Elizabeth, N. J., where it will be buried beside that of her late husband, Rev. George Hughes, a Methodist minister, who was secretary of the Ocean Grove Camp Meeting Association. She leaves two daughters and a son. They are Miss Jennie V. Hughes, a Methodist missionary to China, who returned to Pasadena last year because of her mother's illness, and Mrs. M. W. Davis of Pasadena, and Rev. George M. Hughes of Union City, Pa.

Strand showing today, De Wolf Hopper in "Sunshine Dad."—[Advertisement.

Hotel Vista del Arroyo, Pasadena. —[Advertisement.

RIVER DISCHARGE LESS.

[BY DIRECT WIRE—EXCLUSIVE DISPATCH.]

EL CENTRO, May 9. — Reports received today by the Imperial Irrigation District indicated a slight decrease in the discharge of the Colorado River at Hanlon Heading. The volume of water passing the intake was still nearly 50,000 second feet.

DOUBLE ATTEMPT TO MARRY FAILS.

[DIRECT WIRE—EXCLUSIVE DISPATCH.]

SANTA ANA, May 9.—Dewey S. Medearis has found nothing but failures in his attempt to marry Madge Isabel Coomes. He and the girl live at Escondido. Each is 18 years old. Yesterday he rode here on a motorcycle with the written consent of his mother, Lulu L. Medearis, for the issuance of a license. His plan was to get the license and have the girl come here later for the wedding. Because the consent was not sworn to, the license was refused.

Last night County Clerk Williams received a wire from Probation Officer Blair of San Diego directing that no license be issued to Medearis and Miss Coomes. Today Medearis appeared with a consent duly sworn to. Deputy Sheriff Eells took him into custody on instructions from the San Diego probation officer, who also asked that the girl be held. She was to come here on the train to meet Medearis and be married. But Sheriff Jackson has been watching for her in vain.

Bakersfield.

RE-FORM RANKS OF GRAND ARMY

Nearly Two Thousand Attend Division Encampment.

Allied Organizations Active While Veterans Meet.

City Extends Hearty Welcome to Patriotic Invaders.

[BY DIRECT WIRE—EXCLUSIVE DISPATCH.]

BAKERSFIELD, May 9.—The forty-ninth annual encampment of the Grand Army of the Republic, Division of California and Nevada, and affiliated organizations formally convened here this morning. Nearly 2000 delegates and visitors are present. The morning was spent in seating delegates and the afternoon in routine matters of the following organizations in their various halls: G.A.R., Woman's Relief Corps, Ladies of the G.A.R., Daughters of G.A.R., United Spanish War Veterans, Sons of Veterans' Auxiliary and Daughters of Veterans.

Tonight a reception for the visitors was held in the Armory. The welcoming speech being made by Mayor George Hay, with Fred Hall, president of the Chamber of Commerce, the chairman. Responses were made by Hiram P. Thompson of San Diego, Commander of the Department, Grand Army, and Brig.-Gen. Wankowski of Los Angeles, commander of the Spanish War Veterans.

TO DISMISS SCHOOLS.

Tomorrow morning a grand parade will be held and city schools will be dismissed in order that the children may carry flags and do honor to the patriots. Hundreds of automobiles have been furnished for a sightseeing trip in the afternoon. Tomorrow night a ball will be given in the Armory, exclusively for delegates, and dances popular in Civil War times will be featured.

Elections will be held Thursday and in many positions there is much rivalry for honors. Candidates from one end of the State find delegates from the other end supporting a rival candidate.

There is a spirited campaign for the election of a successor to Mrs. Clara Holland of Los Angeles, president of the Women's Relief Corps. Two candidates for the place are Mrs. Ellen Carlin of Long Beach and Mrs. Carrie L. Hoyt of Berkeley. Mrs. Holland is mentioned for president of the national body.

The Los Angeles Fife and Drum Corps has been popular, its shrill music and spirited drumming giving an appropriate martial air to the occasion.

NEW DAYS EMPHASIZED.

Forty-eight veterans had one of the crowning experiences of their lives, which contrasted greatly with the days they are now recalling by coming up from Los Angeles in automobile stages over the Ridge Route, making in a few hours a trip that would have required as many days in their fighting years.

E. O. Langford, a veteran of Los Angeles, brought a bride to the convention. He brought to culmination an ancient romance by marrying Mrs. H. C. Stewart, the date being set so that this trip could be their honeymoon, and the two are receiving considerable notice.

A. E. Levitt of San Francisco and George D. Kellogg of Newcastle are mentioned as next department commanders. T. A. Metcalf of this city is likely to become senior vice commander.

The Spanish War Veterans in their opening session passed resolutions in favor of mother and orphan pensions as proposed in House bill 54, and in favor of civil service preferment and civil service retirement bills. The ladies' auxiliary passed similar resolutions.

Oakland and Bay cities are working for the 1917 encampment of the Grand Army, and Eureka delegates are out for the Spanish War Veterans' encampment.

ACCEPT ADVISORS.

[LOCAL CORRESPONDENCE.]

REDONDO BEACH, May 9.—Services of an "Advisory Committee," composed of prominent business men of this city, were gratefully accepted by the City Trustees last night. The committee will settle all disputes that cannot be arranged satisfactorily by the Council, which is stirred by factional strife.

INDIGNANT BEES ROUT CONSTABLE.

[LOCAL CORRESPONDENCE.]

EAST HIGHLAND, May 9.—Constable J. A. Rivera of Redlands township paid a visit to the Santa Ana River "wash" near here yesterday to attach some property in a case in which Louis S. Fletcher is the plaintiff. Mr. Rivera did not attach the property, for before he had a chance to do so the property attached him. The property consists largely of bees, and Constable Rivera was severely stung.

The owner of the apiary had been working among the bees and had them stirred up to a fighting point. He was covered with mosquito netting and when Constable Rivera announced he proposed to attach the property the owner shouted, "Come ahead." The constable was not protected and the bees considered him easy prey. The constable retreated, but he now proposes to visit the apiary at night, stop up the hives and so remove the stands when the bees are helpless.

El Centro.

HOTEL'S MANAGER TAKES OWN LIFE.

BROODING OVER FINANCES PRECEDES RASH ACT.

Former Proprietor of Hostleries in Three Large Eastern Cities is Crushed by Failure of Venture in Pittsburgh—Leaves Note Saying He was Too Lonely.

[BY DIRECT WIRE—EXCLUSIVE DISPATCH.]

EL CENTRO, May 9. — After leaving a note in which he said his life had become too lonely for him to live longer, James Riley, 46, manager of the Barbara Worth Hotel, shot and killed himself instantly today. He had brooded because of a business failure in Pittsburgh several years ago and despite efforts of his friends he developed melancholia which resulted in his death.

He requested in the note that his body be cremated at Los Angeles and his wish is to be carried out.

He was a member of the Moose and Elks lodges at South Norwalk, Ct., and was also a member of the Hotel Men's Association. He was formerly lessee of the Schenley House at Pittsburgh, and proprietor of other hotels in Pittsburgh, Boston and New York. He came here from Connecticut last January to take the management of the Barbara Worth Hotel. He was ill with chronic rheumatism when he arrived, but since then had regained his health. A. L. Richmond, proprietor of the Barbara Worth Hotel, who had been closely associated with Mr. Riley in the hotel business for fifteen years, declared tonight that Mr. Riley had been lately inclined to brood over his financial loss despite the efforts of Mr. Richmond to cheer him up.

Mr. Riley leaves a married daughter in Baltimore.

Delightful dances at Coronado.—[Advertisement.

Huntington Park.

PLETHORA OF JOBS.

One Man Who is Holder of Five City Positions is to Lose One and Salary is Reduced—Other Official Changes in Rapid-Fire Order.

[LOCAL CORRESPONDENCE.]

HUNTINGTON PARK, May 9.—Holding now the city positions of marshal, street superintendent, tree warden, collector of taxes and licenses, pound-keeper and dog catcher, W. E. Ford saw his salary reduced by the newly-elected City Trustees last evening from $100 per month to $90 and the street superintendency declared open for another man after June 1. The new superintendent is yet to be chosen.

The resignation of City Attorney Arthur A. Weber was accepted, to take effect May 15. Justice Thomas V. Cassidy was appointed to fill Mr. Weber's place. The office of City Recorder, left vacant, will be filled by Carson B. Hubbard.

The board also accepted the resignation of Building Inspector J. A. LeSueur and appointed Charles H. Crane to the position. It is propable he will also be asked to serve as street superintendent.

Auto to Coronado—ideal roads.—[Advertisement.

Sierra Madre.

FLORAL PROFU

Sierra Madre Festival Reports on Financial Flower Show Club Buys Lot Erect Building.

[LOCAL CORRESPONDENCE.]

SIERRA MADRE, May 9.—The Flower Festival Committee announces report a profit from the exhibition which here recently for three days.

Dean Damon of Throop Pasadena, who is a member City Beautiful Committee place, announced the display passing any other exhibition like nature in the country.

The success of these events is largely due to the co spirit and the harmony all the local civic bodies have worked. No hitch occurred to mar the success of the enterprise.

ATHLETIC QUARTERS.

The Sierra Madre Athletic has arranged for the purchase lot on Central boulevard, shortly erect a suitable their quarters. Over $1400 subscribed for this purpose membership is on the basis

The building in contemplation will contain an auditorium, bath and a suitably-equipped nasium. It is the intention committee in charge to have days when the women will use of the building and ment.

The efforts of President Kelly have been the means ing this venture an assured Many citizens have contributed erally financially to bring about establishment of this project benefit of the younger

HOODLUM ELEMENT.

Passengers on the late car those residing along Mountain are complaining, bitterly of adequate protection from ances by the hoodlum element visit the canyons and trails ing in this region. Members Women's Club are active in movement.

The recent cut in the Council's office and the consequent the same with that of the Superintendent again shows the prayer and property holder the city of this extra expense this condition, and the arrest many young girls from their delinquencies.

With the additional new Street Superintendent and the ting out of experienced officers City Marshal has been left. The rapid building up of business elements in the near-by city done much to cause a demand a renewal of the old system help the present officers a system is to be installed.

A trip to "Hotel del Coronado" takes the kinks out of life.—[Advertisement.

Imperial Valley.

EARLY HIGH WA

Imperial Valley Engineer Rise in Colorado River It Will Distribute Wa and Allow Grad Running Of.

[BY DIRECT WIRE—EXCLUSIVE

EL CENTRO, May 9.—[illegible] received at the office of the Imperial Irrigation District that the Colorado River high-water mark will probably reached sooner than usual.

The discharge at Yuma reported to be 50,400 second feet, nearly half the normal flow that usually is observed in June. Early melting of the snows in the headwaters of the Colorado are causing the high according to reclamation reports.

The discharge today was 1 second feet heavier than a week The early flood is placing irrigation district and reclamation service engineers as it is to indicate a gradual running down of Colorado water without the sudden rise that at times has caused erosion in the vicinity of the Heading.

The rise in the water from Volcano Lake is reported in the gation district headquarters as only seven-tenths of an inch is recorded by the gauges at the levees.

Only thirty minutes is required from "Hotel del Coronado."—[Advertisement.

FLAMES SEAR BABY.

Little Girl Dies After the Fire to Clothes.

[LOCAL CORRESPONDENCE.]

REDONDO BEACH, May 9.—May Porter, 5-year-old daughter of Mr. and Mrs. Thomas Porter, 227 Juanita street, died tonight as an oil stove set fire to her clothes. In trying to save her child her mother was severely burned.

The funeral will be held tomorrow afternoon at the family residence.

Santa Monica.

SCION OF WEALTH NEAR DEATH FROM SHOOTING.

[LOCAL CORRESPONDENCE.]

SANTA MONICA, May 9.—Every stratagem known to medical science is being exerted to save the life of W. E. Andrews, 28 years old and son of A. C. Andrews, a wealthy grain merchant of Minneapolis. The young man is said to have shot himself twice this morning while a servant and he were alone in a house at No. 145 Alta avenue.

Suffering from what Dr. A. G. Fewell, a physician of Minneapolis sent here by the elder Mr. Andrews to care for his son, calls "extreme nervousness," the young man is believed to have attempted suicide. There is also a possibility of an accidental shooting.

According to Dr. Fewell, Mr. Andrews, Sr., sent his son to Santa Monica and engaged a house on Alta avenue, a servant and a cousin of Dr. Fewell, W. S. Fewell, to tutor the young man and act as his companion, while Dr. Fewell was to look after his physical welfare. This was four years ago.

The father was communicated with today by wire and is believed to have started westward. This morning Dr. Fewell and his cousin were in Los Angeles. The servant, hearing two shots in the drawing-room of the house, hurried in and found the young man lying on the floor.

Both bullets had entered the lungs and the heart was grazed. Dr. C. P. Thomas and Dr. I. L. Magee have been in consultation most of the day on the case and are making an unusual effort to save the young man's life. At St. Catherine's Hospital tonight Mr. Andrews was said to be hovering between life and death.

Morning, noon and night, something doing at Coronado.—[Advertisement.

Bakersfield.

TWO TRAGIC DEATHS.

Oil Company Employee Slays a Girl Then Turns Revolver on Self, With Fatal Results; Not Much is Known of Either Victim.

[BY A. P. DAY WIRE.]

BAKERSFIELD, May 9.—Harry Anderson, employee of the Standard Oil Company at Taft, forty-seven miles from here, this afternoon shot and killed Della Rourke, said to be his sweetheart, and then turned the revolver upon himself, firing three shots into his breast, causing death almost instantly.

The affair occurred in the girl's room at the Standard Oil Company's main camp. There were no witnesses to the shooting, but the shots attracted the attention of other employees who reached the room before life had passed from either.

Anderson leaves a mother, Mrs. Inez Anderson, who resides at South Berkeley. Little is known of the girl here.

Ontario.

HIT BY AN AUTO AS HE FALLS, DRIVER MAY D

[BY DIRECT WIRE—EXCLUSIVE DISPATCH.]

ONTARIO, May 9.—J. C. Compton of Riverside, an employee of the Hammond Lumber Company, is believed to be dying at the San Antonio Hospital here tonight following a peculiar accident in which he fell from a highly-loaded truck directly before a motor car driven by Harrison H. Fogwell of No. 1625 Shatto street, Los Angeles. The accident occurred on Ontario boulevard to the east of this city, shortly before noon today.

Mr. Compton was driving from Riverside to Ontario and had stopped his truck and was endeavoring to right a high load of wooden lockers, which had shifted to one side.

As Mr. Fogwell approached in his roadster, accompanied by C. G. Yarbrough of Glendale, the two men saw Mr. Compton hanging on the side of his load and endeavoring to shift it. Just as the roadster was passing the truck, the cleat on one of the crates to which Mr. Compton was hanging suddenly gave way and the truck driver without any warning whatever was plunged head foremost directly in front of Fogwell's car. Both Fogwell and brough declare the truck driver Mr. Compton before he struck ground, so close were they to fell.

He was hurried at once to San Antonio Hospital, where found to be suffering from a fracture of the skull and other internal injuries. Doctors say die. The man was brought to hospital in a touring car by Clarence Gilles, both of Richard Speits, both of which reached the scene of cident shortly after the fell.

Local officers, who have investigated the accident, are opinion that no one was to and, although the driver of San Bernardino has been held, neither Mr. Fogwell nor brough was held.

Mr. Compton's wife is at his side.

Enjoy an auto trip to Coronado.—[Advertisement.

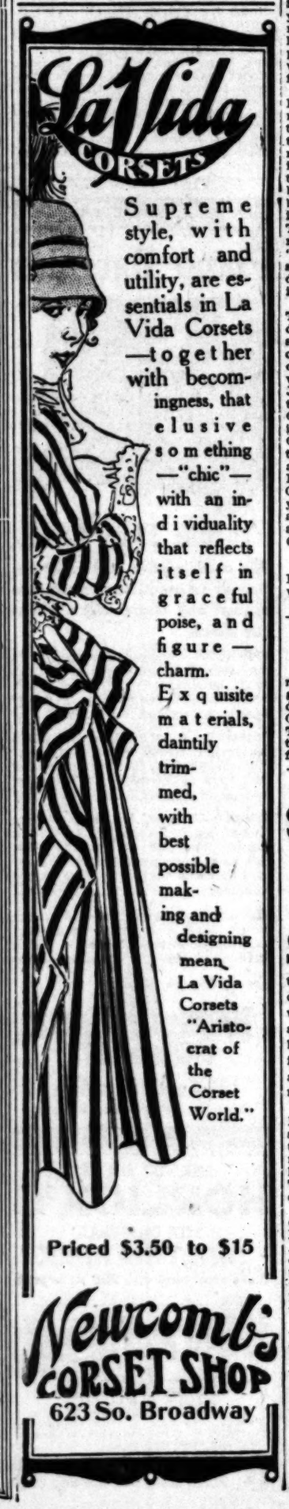

Supreme style, with comfort and utility, are essentials in La Vida Corsets—together with becomingness, that elusive something—"chic"—with an individuality that reflects itself in graceful poise, and figure—charm. Exquisite materials, daintily trimmed, with best possible making and designing mean La Vida Corsets "Aristocrat of the Corset World."

Priced $3.50 to $15

Newcomb's CORSET SHOP
623 So. Broadway

Classified Liners.

BASIS TYPE ONLY.

Refer to the following rates and [illegible]

The rate for inserting Want Ads in the [illegible] is 1c per word each insertion; [illegible] 1c per word each insertion; [illegible] 1c per word each insertion; [illegible] 1c per word each insertion; [illegible] 1c per word each insertion; [illegible] 1c per word daily. This per word [illegible] 1c per word each insertion; [illegible] 1c per word each insertion; [illegible] 1c per word each insertion; [illegible] 1c per word each insertion;

[Sc]hepi's Top[...]

Sierra Madre.

FLORAL PROFITS.

Sierra Madre Festival Com[mittee] Reports on Financial Re[sults] of Flower Show—Athletic Club Buys Lot to Erect Building.

[LOCAL CORRESPONDENCE.]

SIERRA MADRE, May 9.—The Flower Festival Committee [...] nances report a profit of $[...] from the exhibition which was [...] here recently for three days. Dean Damon of Throop Colle[ge], Pasadena, who is a member of [the] City Beautiful Committee of [this] place, announced the display as [sur]passing any other exhibition of [its] like nature in the county.

The success of these annual [...] is largely due to the get-tog[ether] spirit and the harmony with w[hich] all the local civic bodies and cit[izens] have worked. No hitch or incid[ent] occurred to mar the boosting [or] success of the enterprise.

ATHLETIC QUARTERS.

The Sierra Madre Athletic C[lub] has arranged for the purchase [of a] lot on Central boulevard, and [will] shortly erect a suitable buildin[g for] their quarters. Over $1600 has [been] subscribed for this purpose, and [the] membership is on the increase. The building in contemp[lation] will contain an auditorium, [...] bath and a suitably-equipped [gym]nasium. It is the intention of [the] committee in charge to have [...] days when the women will hav[e the] use of the building and its [...] ment.

The efforts of President G[...] Kelly have been the means of [...]ing this venture an assured [...] Many citizens have contributed [...]erally financially to bring abo[ut the] establishment of this project fo[r the] benefit of the younger generation.

HOODLUM ELEMENT.

Passengers on the late car[s and] those residing along Mountain [...] are complaining bitterly of t[he in]adequate protection from [annoy]ances by the hoodlum elemen[t who] visit the canyons and trails a[lo]ng in this region. Members [of the] Women's Club are active i[n the] movement.

The recent cut in the City [Mar]shal's office and the combin[ing of] the same with that of the Stree[t Su]perintendent again shows the [tax]payer and property holder the [neces]sity of this extra supervision [in] this condition, and the saving [of] many young girls from insult [and] delinquencies.

With the additional duties [of] Street Superintendent and the [...]ting out of experienced officers, [the] City Marshal has been handicapp[ed]. The rapid building up of many [set]tlements in the near-by canyons [has] done much to cause a demand [for] a renewal of the old system. [...] help the present officers a signal [sys]tem is to be installed.

A trip to "Hotel del Corona[do"] takes the kinks out of life.—[Ad]vertisement.

Imperial Valley.

EARLY HIGH WAT[ER].

Imperial Valley Engineers W[atch] Rise in Colorado River B[ut] it Will Distribute Wate[r] and Allow Gradual Running Off.

[BY DIRECT WIRE—EXCLUSIVE DISPATCH.]

EL CENTRO, May 9.—Re[ports] received at the office of the [Im]perial Irrigation District in[dicate] that the Colorado River [...] high-water mark will probabl[y be] reached sooner than usual.

The discharge at Yuma today [is re]ported to be 50,400 second feet, [or] nearly half the normal summer f[low] that usually is observed late [in] June. Early melting of the [...] snows in the headwaters of [the] Colorado are causing the high w[ater], according to reclamation [...] reports.

The discharge today was 1[...] second feet heavier than a week [ago]. The early flood is pleasing to [the] irrigation district and reclam[ation] service engineers as it is take[n to] indicate a gradual running off o[f the] Colorado water without the [...] rise that at times has caused [...] erosion in the vicinity of Ha[nlon] Heading.

The rise in the water level [of] Volcano Lake is reported at [the ir]gation district headquarters t[o be] only seven-tenths of an inch [as] is recorded by the gauge at [the] levee.

Only thirty minutes to expe[rience] from "Hotel del Coronado."—[Ad]vertisement.

FLAMES SEAR BABY.

Little Girl Dies After Gas Stove S[ets] Fire to Clothes.

[LOCAL CORRESPONDENCE.]

REDONDO BEACH, May 9.—[...] May Porter, 5-year-old daughter [of] Mr. and Mrs. Thomas Porter of [...] 327 Juanita street, dies tonight [...] an oil stove set fire to her cl[othes]. In trying to save her child Mrs. [Por]ter was severely burned.

The funeral will be conducted [to]morrow afternoon at the Cate [...]

[...]TO AS HE [...]VER MAY DIE

[EX]CLUSIVE DISPATCH.]

[...]most directly in front of Mr. [...]well's car. Both Fogwell and [...]brough declare the roadster [...] Mr. Compton before he touched [the] ground, so close were they wh[en he] fell.

He was hurried at once to [the] San Antonio Hospital, where he [was] found to be suffering from a [...] fracture of the skull and pro[bable] internal injuries. Doctors say [he may] die. The man was brought [to the] hospital in a touring car driv[en by] Clarence Gillen, accompanied [by] Richard Speits, both of this [city], which reached the scene of [the ac]cident shortly after Mr. C[ompton] fell.

Local officers, who have car[efully] investigated the accident, are [of the] opinion that no one was to bl[ame], and, although the Sheriff's offi[ce at] San Bernardino has been notif[ied], neither Mr. Fogwell nor Mr. T[...]brough was held.

Mr. Compton's wife is at his be[dside].

Enjoy an auto trip to Corona[do.]—[Advertisement.]

Classified Liners.

[...] the following rates and [...]

[...] for inserting Want Ads in the [...] per word each insertion; in [...] per word each insertion; [...] to a single insertion [...] insertion, 25c; ex[...] following classifications, the rate [...] daily, 2½c per word [...] applicable to a single [...] non-consecutive insertion, [...] "Society Meetings," "Per[sonals]," "Church Notices," "Stocks and Bonds," "Money to [Loan]," "Chattels," "Physicians," "Sanatoriums" and [...]

[...] of 25 per cent. is made for [...]

[...] for classified advertisements or[...] one insertion, 14 words. [...] are charged for on [...] to a line. [...] strictly by the word. [...] matter set in caps, [...] words to a line. Not [...] average words to [...] average words to each [...] of advertising the [...] is counted, and [...] added for each unfilled line. [...] the right to classify all ad[vertisements under] appropriate headings.

[The Times cannot] guarantee accuracy or assume [responsibility] for errors of any kind occurring [in] advertisements.

[The Times] will not be responsible for more [than one] incorrect insertion of any advertisement [...] more than one time.

[...] the fault of the advertiser, which [...] value of an advertisement, will [...] by republication, without extra [...] of receipt within five days [...] allowance will be made [...] not materially affect the [...] of the advertisement.

[...] will be made for advertising [...] by an error or errors which [...] other items in the same adver[tisement].

[...] should retain receipts given by The [...] of "Liners," as no mistake can [...] without them.

[...] will not accept phone or verbal or[ders ...] or change "till forbid" adver[tisements].

[...] to discontinue advertising in [...] in the order of their [...] each instance the number of the [...] to the advertiser, who should make [...] In case of dispute no charge [...] will be refunded unless the "stop [...] is presented to The Times by the [...]

[Real] estate advertisements, to be classi[fied, must] be in The Times office before [...] Saturday night. Other classified [...] "To Lets," etc., received over counter [...] until 11 p.m. Saturday. Ads [...] the closing hours for each division [...] under heading "Too Late to [Classify]" [...] 1½ cents per word.

[...] circulation of The Times exceeds [...] and more "liners" are regularly [...] columns than in the five other Los [Angeles papers] combined.

[...] want advertisements. Ring up [...] Main 8200, Home 10391, any time [...] and secure prompt and careful [...]

[IF THINGS DON'T SUIT YOU,] KICK. IF THINGS SEEM [...] KICK TO US AND MAKE IT [...]

[...] SERVICE FOR TIMES PATRONS. [...] convenience of persons who may de[sire] to classified advertisements printed [...] communications to this news[paper ...] "box" and other advertisements [...] letter boxes have been placed in [...] buildings for the purpose in[...]

[...] will be made from these boxes [...]

[...] of advertising copy must contain [...] address of the advertiser, number [...] and heading under which it is de[sired ...] advertisement to be printed.

[...] are located as follows:

[...] 145 S. SPRING ST. [...] elevator.)
[...] CENTRAL BLDG., 424 S. BROADWAY. [...] elevator.)
[...] BLDG., 450 S. BROADWAY. [...] elevator.)
[...] BLDG., 213 W. THIRD ST. [...] elevator.)
[...] BLDG., 426 S. SPRING ST. [...] elevator.)
[...] 740 S. BROADWAY. [...] elevator.)
[...] 224 S. SPRING ST. [...] elevator.)
[...] 325 S. BROADWAY. [...] of elevator.)
[...] SECOND AND MAIN STS. [...] elevator.)
[...] BLDG., FOURTH AND SPRING. [...] Fourth st. lobby.)
[...] FOURTH AND SPRING STS. [...] elevator.)
[...] BLDG., 411 S. MAIN ST. [...] U. S. Mail Box.)
[...] BLDG., 756 S. BROADWAY. [...] of elevator.)
[...] 126 W. THIRD ST. [...] elevator.)
[...] 515 S. BROADWAY. [...] Mail Box.)
[...] BLDG., 5TH, SPRING & MAIN. [...] elevator shaft No. 4.)
[...] FOURTH AND BROADWAY. [...]
[...] BLDG., 207 S. BROADWAY. [...] U. S. Mail Box.)
[...] BLDG., FOURTH & BROADWAY. [...] elevator.)
[...] BLDG., 606-610 S. MAIN ST. [...] elevator.)
[...] BLDG., THIRD AND MAIN. [...] elevator.)
[...] BLDG., 406 S. MAIN. [...] opposite elevator.)

[...] of additional boxes will be pub[lished ...] are installed.

[SPECI]AL NOTICES—

[...] HAVE ON HAND A FEW OF [...] telephone attachments, which are [...] in connection with coupon books [...] each, the coupon being re[...] classified advertising in THE TIMES. [...] and Home 10391, and our [...] call and attach the "REDI[PHONE" ...] at the same time for the [...] One "REDIPHONE" only will [...] each purchaser.

[TO WHOM IT] MAY CONCERN:—AFTER THIS [...] will not be responsible for any debts [...] by my wife, Rose Pearlman; she hav[ing ...] bed and board and left my house. [...] LOUIS PEARLMAN.

[...] ADVERTISEMENTS [...] real estate section of Sunday's Times [...] under the heading of "Too Late [...] if not received before 8 p.m., Satur[day].

[...] EARLY THAN LATE. [...] Sunday ads to The Times Fri[day or] Saturday.

[FOR QUICK] ACTION DROP ANSWERS TO ["Liners"] in Times' letter boxes in [down-town] office buildings. The locations [of the] boxes are printed in the first [column] of The Times "Liner" section.

[PERSON]AL—

Business.

[PERSONAL—]MRS. MASON, [...] of London, Eng., may be con[sulted ...] SPRING ST., by those desiring [...] and reliable hand readings [...] of the foremost palmists of the day. [...] PATRONAGE SOLICITED.

[...] THE RUSH [...] Make a practice of phon[ing] Sunday ads to The Times on [Friday] day or night. Collection for [...] will be made at your home [...] Main 8200, Home 10391.

[...] RHEUMATISM, STOMACH, LIVER [...] diseases successfully treated and [...] licensed physician of wide experience. [...] Phone HOME 52865. 9 to [...] 5 p.m.

[PROF.] ALTHOUSE, NOTED ASTROL[OGER ...] thirty years in Los Angeles, [...] highest grade of work. High[...] 621 S. BROADWAY.

[...] DANIEL, [THE] WELL-KNOWN PSYCHIC. [...] reliable, helpful, 50c this week. 947 [...]

[PERSONAL—]WANTED—GENTLEMAN WITH [...] to share expenses in bachelor's [...] Address A, box 12, TIMES OF[FICE].

[...] IS JAILABLE. [...] LAWS EXPLAINED. Advice free. [...] daily. 315 S. BDWY., room 315.

[...] WANTED F. J. NICHOLSON TO [...] proposition; have recently [...] Commission and salary [...] Address K, box 300, TIMES OFFICE.

[...] HENLEY, [...] Noted Psychic. [...] 317 W. THIRD.

[...] PRIVATE DETECTIVE, LICENSE[D ...] FIRMAN, 701 Amer[...]

[...] TO SERVE YOU [...] Sunday ads to The Times [...]

[...] CLEANED, 25 CENTS [...] Demonstration [...]

[...] MME. JOSEPH OF CHICAGO, [...] readings, 50c. 822 EAST [...]

[...] MME. GEA, PALMIST, [...] readings in city. 245½ SOUTH [...]

[...] DISEASES, ALL FEMALE [...] THIRD ST., Suite 205.

[For quick] action drop answers to Times ["Liners"] in Times letter boxes in down[town] office buildings. The location of the [boxes] are printed in the first column of [The Times] "Liner" section.

PERSONAL—

Business.

PERSONAL—V. S. ROWLEY OF OLDTRAILS AND Oatman will be in Los Angeles for a few days at 412 Union Oil Bldg. (office of the fifty associates.) I have several good business openings in Oldtrails as follows: Drug store, moving picture house and garage. Also some first-class mining property for sale and can offer you chance to join a new mining company just organizing. Call or phone for appointment.

PERSONAL — MAN OF REFINEMENT WILL drive for party touring anywhere, for payment of expenses, no salary. Fourteen years' experience. Address M, box 505, TIMES BRANCH OFFICE.

PERSONAL—REFINED YOUNG WOMAN GOING TO Chicago June 1 will act as chaperon to party of girls or take care of elderly woman; also transact business. References. Address 967 WOODLAND ST., Pasadena.

PERSONAL—JOHN SLATER CIRCLE TONIGHT, 8 sharp, Burbank Hall, 542 S. Main, under auspices People's Spiritualist Church; readings daily, 10 to 2 at same place.

BUSINESS ANNOUNCEMENTS—

FREE LECTURE—"PERSONAL EFFICIENCY," Symphony Hall, 232 S. Hill st., Wednesday, 8 p.m., by E. C. D. Price, Human Live Wire. Of vital interest to ambitious people. Under auspices Heywood System Personal Efficiency, 345 Blanchard Hall.

FOR SALE—SODA FOUNTAIN, CARBONATORS, AND BOTTLING MACHINERY at low prices and on easy terms, the largest and most complete line on the Coast. THE BISHOP-BABCOCK-BECKER CO., W. T. WILSON, Coast distributors. Salesroom 310 to 314 S. Los Angeles st.

SCENARIOS, BOOKS, PLAYS, MMS., SOLD ON commission; will rewrite, criticise. Have you musical dictation? Expert typing. Daley, MMS. broker, 9 years in L. A., 625 MAJESTIC THEATER.

MILLER'S JEWELRY FACTORY, DIAMOND SETting, platinum work, gold and silver plating; watch, clock and jewelry repairing; designs and estimates submitted. 319 GRANT BLDG., Fourth and Broadway. F5678.

NOTICE—CLASSIFIED REAL ESTATE ADVERTISEMENTS in the Sunday Times must be received before 8 p.m. Saturday. Classified "Want Ads," etc., will be accepted until 11 p.m. Saturdays.

FOR SALE—ONE ENTIRE FLOOR OF SECOND-hand showcases. See us before you buy. SOUTHERN CALIFORNIA HARDWOOD AND MANUFACTURING CO., 310 to 314 S. Los Angeles st.

LAST MINUTE SERVICE—is not always satisfactory. Telephone your Sunday ads to The Times Friday or early Saturday.

CESSPOOLS CLEANED IN ONE LOAD, $5, BY THE LOS ANGELES SANITARY CO., PHONE 59146, WILSHIRE 593. OFFICE 559 N. VERMONT AVE.

DR. WALTER COVINGTON ANNOUNCES REMOVAL of his offices to suite 419 HOLLINGSWORTH BLDG., Hill st. at Sixth.

BUSINESS LETTERS TYPEWRITTEN 10 CENTS page. PUBLIC STENOGRAPHER, 705 FERGUSON BUILDING, THIRD AND HILL.

WANTED—

Help, Male.

NOTE—Applicants for positions are advised not to send original recommendations in answer to ads. Send duplicates only.

Space is not given under this heading to advertisements soliciting business patronage.

WANTED—
"LOOKING FOR A POSITION?"
THESE ARE OPEN NOW.
Cigar salesman, retail, 24-30 years of age, $75-$100, recent experience necessary; bank ledger or statement clerk, $60; young clerical man, 17-19, to learn business, $30, high school graduate preferred; stenographer and secretary with some knowledge of Spanish, $125, excellent opportunity; shipping clerk under thirty-five, $75-$100; railroad freight or statistical clerk under thirty, $60; longhand bill clerk, wholesale produce or grocery experience preferred, $60; book-keeper for small general merchandise store, out of town, $60, board and room; commercial reporter for mercantile agency, $75-$100; young high school graduate to learn office work, $30; office clerk, wholesale paint experience, $75; retail shoe clerk under thirty, $60-$70. Registrations from accountants, credit men, book-keeper and stenographers. CALIFORNIA COMMERCIAL SERVICE, Brockman Bldg., Agency.

WANTED — I-M-M-E-D-I-A-T-E-L-Y, SEVERAL MEN in good physical condition, over 18 years of age, to prepare for U. S. RURAL FREE DELIVERY LETTER CARRIERS, Los Angeles country routes, to use autos and receive pay, from $125 to $150 a month; vacancies to be filled in SAN FERNANDO and Los Angeles county. EXAMINATION May 27, 1916. Outside work. For successful special coaching on this see at once, MR. MURPHY, 629 Security Bldg. Special Sunday hours, 10 to 1. (See Instruction adv.)

WANTED — AMBITIOUS MEN, LEARN AUTOmobile repairing, ignition, self-starters, driving, acetylene welding, machinist, vulcanizing, for little money; visit our new home; most modern and best equipped in America. Day and night classes. 807 S. FIGUEROA. (See Instruction adv.) NATIONAL SCHOOL OF ENGINEERING. Established 1905.

WANTED—
Neat-appearing young man stenographer and general office assistant; age 20-21; salary $50 with opportunity for advancement to young man capable of development.
EDUCATIONAL EXPERT CO. (Agency.)
704-705 Haas Bldg.

WANTED — COMMISSARY CLERK IN REPAIR gangs. Young unmarried men, accustomed to camp life, who are honest and willing to work hard, speak Spanish, accurate at figures and write a good hand, will find permanent employment and excellent chances for advancement. Address WO, box 33, TIMES OFFICE.

WANTED—20 LIVE WIRE MEN OF GOOD APpearance. The ones who can approach and sell the business man and close contracts for Knights Templar Papier Mache Emblems, on straight commission, excellent returns for live wires. Apply 250 EAST FOURTH STREET at 9 a.m.

WANTED—SHIPPING CLERK, AGE 25 TO 35, thoroughly experienced in taking charge of shipping department for large corporation; must be good typist; railroad, store experience preferred, but not essential; $75-$90. Call early. CALIFORNIA COMMERCIAL SERVICE, Brockman Bldg. (Agency.)

WANTED—TUCKER'S HOTEL RESTAURANT Employment Agency, 211½ West Second st. Camp cook, $65 found; camp cook and two flunkies, $140; bar tender, waiters, $10 to $12; cook, country, $65, found; wishwashers, $8 to $10. Call TUCKER'S.

WANTED—
First-class shipping clerk, 25-30, who can operate typewriter and is a neat writer, must be experienced. Salary $75. Position with good company close by Los Angeles.
EDUCATIONAL EXPERT CO. (Agency.)
704-705 Haas Bldg.

WANTED—SEVERAL YOUNG MEN TO PREPARE FOR RAILWAY MAIL CLERKS. STARTING SALARY $75 PER MONTH. FOR SUCCESSFUL COACHING SEE MR. MURPHY, 629 SECURITY BLDG. SPECIAL SUNDAY HOURS, 10 TO 1. SEE INSTRUCTION ADV.

WANTED — IMMEDIATELY, BRIGHT YOUNG men, strong and over 18, to prepare for railway mail clerks; $75 a month and expenses; advancement. For successful coaching see MISS WILSON, 601 Wesley Roberts Bldg., 3rd and Main sts.

WANTED—
Thoroughly experienced wholesale grocery solicitor for A1 company in Arizona. Salary $100 per month.
EDUCATIONAL EXPERT CO. (Agency.)
704-705 Haas Bldg.

WANTED—BOY FROM 18 TO 20 YEARS OF AGE, experienced in driving automobile, to drive delivery car and work in stock room. Wages $10 per week. Must furnish city references. Apply this morning, W. J. BURT MOTOR CAR CO., Pico and Hope sts.

WANTED—COMMERCIAL PHOTOGRAPHERS IN Southern California and towns surrounding Los Angeles, who would like to associate with a big photographic corporation, handling a new line of enlarging, commercial and amateur work. Address A, box 188, TIMES OFFICE.

WANTED—ERRAND BOY WITH WHEEL, MUST be neat in appearance and have good recommendation. Apply before 9 a.m., Superintendent's office, PARMELEE-DOHRMANN CO., 436 South Broadway.

WANTED—GOOD OPENING FOR EXPERIENCED man to represent THE ADVANCE LUMBER CO., liberal commission, man with conveyance preferred. Apply to ADVANCE LUMBER CO., 821 Investment Bldg.

WANTED—INSURANCE SOLICITORS TO SELL the best accident policy issued for the premium asked; right parties have no trouble making from $5 to $10 daily; references required. PACIFIC COAST REGISTRY CO., 308-9 Lankershim Bldg.

WANTED — FOUR GOOD GREEK, SCANDINAVian or Austrian miners, men acquainted with zinc mining, to go to Good Springs, Nevada; wages $4 per day. No booze fighters. THE BIRTHDAY MINING CO., 356 I. W. Hellman Bldg.

WANTED—A FRENCH MAID TO CARE FOR INfant. Must speak correct French, neat in appearance, healthy, willing and kindly disposed. Telephone 51256. Address 141 SOUTH CATALINA ST.

WANTED—AUTOMOBILE PAINTER, A RELIAble man who can also do striping and wants a steady job. See Mr. Maire, OVERLAND USED CAR DEPT., 1228 S. Olive st.

WANTED—SOLICITORS FOR A FIRST-CLASS proposition. No competition. Big money to right party. Call early at Room 104 WILSON BLOCK, 102 S. Spring.

WANTED — A CLEAN CUT SALESMAN; MUST good references and be able to give bond. Others need not apply. Call between 9 and 10 a.m. 202 LISSNER BLDG.

WANTED — TWO NICE APPEARING YOUNG men for city and country salesmen, no experience necessary. Good money to a hustler. Apply 9 to 11 a.m., room 4, 627 S. BROADWAY.

WANTED—FEW ACTIVE MEN TO SELL THE new fuel coal brickets at summer prices, $1 per ton; commission. PACIFIC COAL CO., 112 W. Jefferson st.

WANTED—GOOD ALL AROUND REPAIR MAN, one who understands motor work, also driving. Must have reference. Apply at 1150 SOUTH MAIN.

WANTED—EXPERIENCED CARPET LAYER. OVERELL'S FURNITURE CO., Seventh and Main.

WANTED—BUSHELMAN FOR MEN'S SUITS. Apply at once, ready for work. BABER & COMPANY, 460 S. Spring st.

WANTED — 2 MORE SPRINKLER SALESMEN, steady position to right men with good pay. Call 536 WILCOX BLDG.

WANTED—WILL GIVE RENT OF FLAT FOR painting and tinting, also for raising bungalow, $100 jobs. PHONE 29091.

WANTED—

Help, Male.

Space is not given under this heading to advertisements soliciting business patronage.

WANTED—

Plumber, city	Contract
Carpenter, house work	$3.00 day
Tinner, shop	$3.50 day
Blacksmith, camp	$3.50 day
House carpenter	$3.00 day
Molders, north	$4.00 day
Auto mechanic, country	$3.50 day
Rigger, derrick work	$2.75 to $3.00 day
Young man for machine shop	$1.25 day
2 hand miners, tunnel	$2.75 day
3 machine miners	$3.75 day
3 hand miners	$3.75 day
Cooks, waiters, dishwashers, flunkeys, bakers.	
Man and wife, ranch	$50 mo. fd.
Man and wife, ranch	$60 mo. fd.
10 ranch hands	$35 to $40 mo. fd.
2 milkers	$40 to $45 mo. fd.
Hay baler crew.	
10 laborers, concrete work	$3.25 day
3 Slavonian laborers	$3.00 day
2 teamsters	$2.25 day

We have work for you all.
We Lead—Others Follow.
MURRAY & READY.
110 E. Second st.

WANTED—

For work Sunday, May 14th, 40 live salesmen, real estate experience preferred, but not absolutely necessary.

Want men who can sell Seal Beach property, the fastest growing resort in the world.

The Scintillator City opens May 27th. No salesmen taken on after that date.

Apply R. Z. Adams, Seal Beach Office, opposite main pavilions.

ROBERT R. ARMSTRONG CO.,
60. 809 Haas Bldg.

WANTED — STENOGRAPHER, MINING EXPERIence, Arizona, $100; book-keeper, must read and write Spanish, $125; bright neat office boy, 15 to 16 years, $25; delivery boy with wheel, $5, $6; accountant and credit man, country, $100; stenographer, Fisher biller preferred, $75; stenographer and storekeeper, country, $70, $75; book-keeper and stenographer, experienced, charge of office, $100; engineering draftsman, Arizona. These positions open now. Apply PACIFIC AUDIT & SYSTEM CO., Agency, 418 Fay Bldg. Third and Hill sts.

WANTED—

ATTENTION, MINERS!

2 machine miners, Arizona	$4.50
4 machine miners, California	$4.00
2 hand miners, California	$3.75
6 hand miners, gold, California	$3.25
3 hand miners, Nevada	$3.50

HUMMEL BROTHERS (Agency.)
118 E. Second st.

WANTED—IMMEDIATELY, IMMEDIATELY, SEVERAL HEALTHY MEN. TO PREPARE FOR MOTOR RURAL LETTER CARRIERS, LOS ANGELES COUNTY. SALARIES $125 TO $150. AUTOMOBILES TO BE USED. OUTDOOR WORK. VACANCIES TO BE FILLED IN SAN FERNANDO AND LOS ANGELES COUNTY. EXAMINATION MAY 27. FOR SUCCESSFUL COACHING SEE IMMEDIATELY, MISS WILSON, 601-602 WESLEY ROBERTS BLDG., THIRD AND MAIN. (SEE INS. ADV.)

WANTED—
A1 stenographer between 21 and 28; very good at dictation; good appearance, $75.
Boy to operate switchboard in apartment-house, clean-cut young fellow, $7 week.
Boys from 14 to 18, with wheels, $5-$6 week.
No fee charged.
PUBLIC EMPLOYMENT BUREAU,
111 Merchants Trust Bldg.

WANTED—
Neat-appearing, experienced grocery salesman, single, familiar with gents' furnishings, to work 2nd lines, preferably one who can speak Spanish; this position is with A1 company in Arizona. Salary $90.
EDUCATIONAL EXPERT CO. (Agency.)
704-705 Haas Bldg.

WANTED—AUTO MECHANIC. I NEED A FIRST class man with at least 5 years' experience in this city, as a partner in my established repair business, no investment required. If you are a hustler under 35 years old, and honest, this is your opportunity. Apply this morning at 812 WEST JEFFERSON.

WANTED — EXPERIENCED NEWSPAPER PREmium and picture solicitors. Can also use several men with sales experience in other lines. Dignified and well paying proposition. Permanent to good men. Apply 3410 S. MAIN ST., Los Angeles.

WANTED—
Experienced, neat-appearing young man book-keeper for A1 company, close by Los Angeles. Salary $65.
EDUCATIONAL EXPERT CO. (Agency.)
704-705 Haas Bldg.

WANTED—
Good real estate exchange man can connect with us. If you have a good reputation and willing to work, you can earn big money. See Salesmanager, 1221 HOLLINGSWORTH BLDG.

WANTED—STENOGRAPHERS AND CLERKS TO notify us of multigraphing and addressing jobs. Will pay liberal. NATIONAL LETTER COMPANY, 911 South Grand. 60404. Broadway 5636.

WANTED—MILLING MACHINE, BORING MILL, shaper and lathe operators; latter must furnish micrometers, 1 to 4 inches. First-class only, $3 to $3.75 per day, 9 hours. Apply 115 S. LOS ANGELES ST.

WANTED—TRAP DRUMMER, ALSO SAXOPHONE player, must play all popular dance music, for work every Saturday night, commencing at 10 o'clock. Address MR. PAFENBACH, 426 I. W. Hellman Bldg., giving phone number.

WANTED—TWO BOYS TO ASSIST JANITOR mornings for tuition. Splendid opportunity to get a thorough English and Commercial Education. MACKAY BUSINESS COLLEGE.

WANTED—APPRENTICE BOY TO LEARN PATternmaking, one with a little experience preferred. Apply at MADSEN IRON WORKS, 16th and Santa Fe.

WANTED—FIRST-CLASS ALL AROUND PRINTER for country newspaper. Address A, box 38, TIMES OFFICE.

WANTED—STOCK SALESMAN, MAN OR WOMAN for high class investment proposition. GORDON & CO., 305 Washington Bldg.

WANTED—LEARN ACTUAL AUTO REPAIRING, Y.M.C.A. AUTO SCHOOL. (See Instruction Course adv.)

WANTED—MAN FOR RANCH WORK, ONE WHO understands plowing and cultivating. Address T. M. JOSEPH, Alta Loma, Cal.

WANTED—TWO WOOD WORKERS AT ONCE. DIAMOND AUTO WORKS, 1242 South Flower st.

WANTED—FIRST CLASS MEAT CUTTER, ONE capable of taking charge of meat department. Apply 2526 SOUTH MAIN.

WANTED—ELDERLY MAN TO WORK NIGHTS in men's lodging house. Call after 4 p.m. 706 SAN FERNANDO ST.

WANTED — EXPERIENCED SHOE SALESMAN, Arizona, capable of speaking Spanish. PACIFIC SERVICE CO., 531 Mason Bldg.

WANTED—STENOGRAPHER, CLEAN CUT, LIVES with parents. PACIFIC SERVICE CO., 531 Mason Bldg.

WANTED—FORD DRIVER FOR JITNEY BUS, ON commission, married man only. Call 1923 W. 23RD. 2:30 Wednesday afternoon.

WANTED—BRIGHT BOY, ELEVATOR, BELL and switchboard. Must have elevator license. HOTEL PEPPER, Seventh and Burlington.

WANTED — JUNIOR PLUMBER, $2.50 DAY. Name previous employers. Address A, box 219, TIMES OFFICE.

WANTED—BOY WITH EXPERIENCE IN BINDery. THE UNION LITHOGRAPH CO., 2030 E. 7th st.

WANTED—SPECIALTY SALESMAN ON COMmission basis, a live salesman can make good money. S. & S. COMPANY, Wilcox Bldg.

WANTED—YOUNG MAN WORK ONE DAY A week for tuition, commercial course. CENTRAL BUSINESS COLLEGE, Chamber of Commerce.

WANTED—BOY FOR SHAKING TABLE. APPLY PEERLESS LAUNDRY CO., corner Main and Slauson.

WANTED — AT ONCE, FIRST CLASS LATHE hand, must be an American, under 30 years old. Call 937 S. LOS ANGELES ST., 3rd floor.

WANTED—BRING IN NAME OF PARTY EXpecting to build and receive $50 commission. CONTRACTOR, 889 Citizens' National Bank Bldg.

WANTED—PAINTER AND CARPENTER (INSIDE finisher,) to exchange work for dentistry. Room 133, 719 W. 7TH ST.

WANTED—EXPERIENCED COMPOSITOR. APPLY to RENSHAW, JONES & SUTTON CO., 1231 S. San Pedro st.

WANTED—A FIRST-CLASS HATTER. GOOD PAY, steady work. Call 420 W. EIGHTH ST.

WANTED—FIRST-CLASS UPHOLSTERER. APply at once, 2625 PASADENA AVE.

WANTED—GENERAL MERCHANDISE SALESMAN, out of town. PACIFIC SERVICE CO.

WANTED — LAUNDRY SOLICITOR, $12 PER week. VERMONT 2716.

WANTED—

Help, Male and Female. (Investment Required.)

WANTED — TRUSTWORTHY MAN WHO CAN furnish $300 with his services to take good position in old-established business, help wait on customer, etc.; will pay $125 per month; no experience necessary; money safely secured; investigate at room 411 GROSSE BLDG., Sixth and Spring.

WANTED—PARTY WITH $2000 TO TAKE ONE-THIRD INTEREST IN A HIGH CLASS MONEY MAKING BUSINESS. TO TAKE ACTIVE CONTROL OF OFFICE. MUST HAVE EXECUTIVE ABILITY AND ABLE TO GIVE BANK REFERENCES. ADDRESS PN, BOX 350, TIMES BRANCH OFFICE.

WANTED—YOUNG MAN TO TAKE CHARGE OF branch office, easy work, but must have some office experience. First class references and $300 cash. Salary $20 weekly. Old reliable firm. For consideration mention age and references. Address Z, box 298, TIMES OFFICE.

WANTED—

Help, Male and Female. (Investment Required.)

WANTED—RESPONSIBLE PARTY, EITHER gentleman or lady, to take over duties of secretary and treasurer of established corporation. Vacancy caused by removal from Coast account of sickness. Must come highly recommended and be efficient in office management and have at least $1000 to take up part of incumbent's holding. Call between 10 a.m. and 3 p.m. or phone for appointment. Main 1170.
NATIONAL OPERATING CO.,
Third Floor Brack Shops,
521-527 West Seventh.

WANTED — ANY INTELLIGENT PERSON, either sex, of good education and business ability, must be able to handle correspondence and write a good business letter. An opportunity to start a small but profitable mail order business in your own home or office, good for $100 a week when established; can be managed in spare time, evenings, or as a side line at first. Grows rapidly. Send for particulars. HEACOCK CO., 803 Heacock Bldg., Lockport, N. Y.

WANTED—EARN $100 WEEKLY MANAGING clean legitimate mail order business. We furnish everything. Right party need not worry about capital. Splendid chance for intelligent, employed person to control independent business on profit-sharing basis, beginning in spare time, evenings at home. Particulars free. OPPORTUNITIES EXCHANGE, Buffalo, N. Y.

WANTED—BARBER LADY, NEAR OIL FIELD, with little girl, preferred, good business for right party. Apply 733 CENTRAL AVE., Room 4. 8 to 10 a.m.

WANTED — YOUNG MAN TO HELP MANAGE profitable business; take cash and wait on customers; pays $75 month; $150 required. Call ROOM 313, Fay Bldg., Third and Hill.

WANTED—MAN WITH $500 TO GO INTO TRUCK and transfer business; new territory; also firm wants man with truck, steady work. Call today. 1055 S. OLIVE ST.

WANTED—

Help, Female.

Space is not given under this heading to advertisements soliciting business patronage.

WANTED—TUCKER'S HOTEL AND RESTAURANT EMPLOYMENT AGENCY, 211½ W. Second.
Cook for small restaurant, $9, no Sunday; Hungarian cook, San Diego, $45 found; cook, small club, $30, found; waffle cook, $8; cafe waitress, oil fields, $55; hotel waitress, Imperial, $45; serving girls, cafeteria, $7; floor girl, $6; meat carver, $8; 10 good arm waitresses, city, $7, $8; janitor and maid, $60, apartment; chambermaid, $30, $35; housekeeper, 2 men, $25 found; housekeeper, 1 man, $20 found; assistant for bathhouse, $7; 5 counter waitresses, Arizona, ticket here; ranch cook, $30 found; salad maker, $9, no Sunday; housework, $20 to $40; colored chambermaid, $30 found; kitchen helper, $20 found; another, $6 week; new places daily. Call Tucker's.

WANTED—
Woman between 25 and 35, with good personality and appearance. Must be well acquainted with the city, possess A1 references for ability in office work and some knowledge of stenographic work, $15 week.
Stenographer, young, good appearance, $8 week.
Demonstrator for work in department store, between 20 and 40 years; must be experienced in work, pleasing appearance, good salary.
Office attendant, 20 to 22 years, $5 week.
Young married woman who will operate switchboard in apartment-house in exchange for nice apartment. No children.
PUBLIC EMPLOYMENT BUREAU,
111 Merchants Trust Bldg.

WANTED—EXPERIENCED FINISHER ON COATS AND PANTS. MUST BE RAPID AND FIRST-CLASS WORK ON MEN'S READY TO WEAR CLOTHING. GOOD POSITION TO RIGHT PARTY. CALL READY FOR WORK WEDNESDAY MORNING. FOREMAN & CLARK, SECOND FLOOR, FIFTH AND BROADWAY.

WANTED—
SWEDISH & GERMAN AGENCY,
101½ South Broadway.
Family cook, 2 in family, $40; house girl, 2 in family, $40; another, 3 in family, $45; another, 4 in family, $40; second maid, nice place, $30 and $35; house girl, here; 2 in family, near Santa Barbara, $35, employer here; many other good places, $15 to $45; chambermaids, waitresses, cafeteria help, please register.

WANTED—SECOND MAID, CITY, $35; ANOTHER, 3 in family, city, $30; another, city, $30; girl for general housework, 3 in family, city, $40; another, 3 in family, city, $35; another, 2 in family, country, $35; another, 4 in family, city and beach, $35; another, 5 in family, Venice, $30; many nice places, city, $25 and $30; nice places to assist, $15 and $20. HENDERSON EMPLOYMENT AGENCY, 313 W. 3rd st.

WANTED—YOUNG LADIES TO FOLD CIRCUlars. Half rate for services. Business education builds character personality, teaches you how to develop efficiency and win success in life. MACKAY BUSINESS COLLEGE. Main street at Ninth.

WANTED — STENOGRAPHER, EXPERIENCED file clerk, $40, $45; experienced glove saleslady; book-keeper and stenographer, $35, $40; stenographer and telephone exchange, $40. These positions open now. Apply PACIFIC AUDIT & SYSTEM CO., Agency, 418 Fay Bldg., 3rd and Hill sts.

WANTED—FIRST-CLASS, NEAT APPEARING young lady, stenographer with banking experience to relieve in various departments during summer months. Salary $70.
EDUCATIONAL EXPERT CO., (Agency.)
704-705 Haas Bldg.

WANTED—A COMPETENT WOMAN BETWEEN 30 and 40, for general housework; must be fond of children and have references that can be investigated. Call Thursday only, between 10 and 12. Grand ave. car. 441 W. 33RD ST. $30.

WANTED—AN ELDERLY LADY AS HOUSEKEEPer in a three-room house, which is beautifully situated in San Bernardino Mountains. One preferred who wants a home rather than a place of high wages. Apply 939 W. 7TH ST.

WANTED—THREE LADIES TO LEARN BEAUTY culture and hairdressing, free of charge; good opening. LEADER COLLEGE, 228 Mercantile place. Mrs. Harris. (See adv. "To Learn Trades.")

WANTED—SEAMSTRESS FOR INSTITUTIONAL work. One that is capable from plain sewing to fancy gowns, none other need apply; $25 month including room and board. Permanent position. Address A, box 286, TIMES OFFICE.

WANTED—TRAP DRUMMER, ALSO SAXOPHONE player, must play all popular dance music, for work every Saturday night commencing at 10 o'clock. Address MR. PAFENBACH, 426 I. W. Hellman Bldg., giving phone number.

WANTED—A1, NEAT APPEARING YOUNG LADY law stenographer. Two months position, and may become permanent. Salary $65.
EDUCATIONAL EXPERT CO., (Agency.)
704-705 Haas Bldg.

WANTED—LADIES TO LEARN BEAUTY CULture, hairdressing, hair manufacturing. MACDONALD'S COLLEGE, 204 Mercantile Place. See Adv. Instruction Course.

WANTED—EXPERIENCED GERMAN GIRL, FAMily 2 adults, out of city, fare paid. Apply Wednesday morning, 452½ S. BROADWAY, room 18.

WANTED—GIRL TO ASSIST IN GENERAL HOUSE work and take care of two small children, $20 per month. 1423 W. 48th st. Take Grand ave. 47th st. car.

WANTED—PLEASANT STUDENT BETWEEN 20 and 25 to assist in office for part tuition during complete course. L. A. BUSINESS COLLEGE, 327 W. Eighth st.

WANTED—PIANO, CORNET AND VIOLIN players for moving picture theater, evenings. Give address and phone number. Address N, box 427, TIMES BRANCH OFFICE.

WANTED—NEAT RELIABLE CHRISTIAN WOMAN to do general house work, small family; can go home nights. Call immediately. VERMONT 343.

WANTED—TYPIST OR OFFICE GIRL, MUST BE good penman and neat appearing. $25, $30 per month; may be temporary or permanent. Call 8 a.m., Agency, 620 BROCKMAN BLDG.

WANTED—HEALTHY WOMAN TO DO LIGHT house work, 2 in family; laundry sent out. $15 per month. 1642 N. HARVARD BLVD. Hollywood cars.

WANTED — TWO YOUNG WOMEN FOR CITY saleswomen. Call 11 to 2. Room 4, 627 S. BROADWAY.

WANTED—WHITE GIRL, ABOUT 20 YEARS OLD to assist with house work and care of 5-year old girl, references required. 55440.

WANTED—EXPERIENCED TEACHERS, HIGH school and grammar grades. PACIFIC TEACHERS' AGENCY, 531 Mason Bldg.

WANTED—AT ONCE, GOOD GIRL FOR CONcession; good salary. BOOTH 10, Great Western Pier, Ocean Park.

WANTED—YOUNG WOMAN FOR RESTAURANT work. Must be good waitress. SWANSON'S, 112 E. Ninth.

WANTED—EXPERIENCED FEMALE OPERATOR for hem stitching machine. A. SANTOLI, 261 E. Colorado st., Pasadena.

WANTED—
A good girl for general housework. Must be neat and clean. Apply 225 S. OXFORD AVE.

WANTED—YOUNG LADY AS ASSISTANT BOOKkeeper. $7 per week. State age and experience. Address A, box 163, TIMES OFFICE.

WANTED—LADY WITH CHILD WANTS YOUNG girl for light house work, small wages. Call between 2 and 4 p.m. 189 S. BONNIE BRAE ST.

WANTED—EXPERIENCED MANGLE GIRLS, RIVERVIEW LAUNDRY, 451 N. Avenue 20. Take Garvanza car.

WANTED—EXPERIENCED BODY IRONER AND sleever, also one inexperienced girl. Apply DIAMOND LAUNDRY, 241 E. Fifth st.

WANTED—TYPIST TO COPY FORM LETTERS IN spare time, 1c page, double spaced. Address Z, box 294, TIMES OFFICE.

WANTED—HOUSEKEEPER. REFINED CONgenial home in exchange for light services. Address A, box 57, TIMES OFFICE.

WANTED—EXPERIENCED OPERATORS ON power machines, steady work. 307 WILSON BLDG., First and Spring.

WANTED—EXPERIENCED SECOND GIRL WITH good references, Protestant Christian Scientist preferred, 3 adults; no washing. 71110.

WANTED—WOMAN TO ASSIST REFINED FAMily of 3, for good home. Phone BROADWAY 7660, after 5 p.m.

WANTED—GIRL AT 625 WEST SIXTH STREET, city. Wages optional.

WANTED — GIRL WHO UNDERSTANDS HAIRdressing and manicuring. 217½ W. 11TH ST.

WANTED—

Help, Female.

NOTICE.

Space is not given under this heading to advertisements soliciting business patronage.

The Times uses every reasonable precaution to exclude false and fraudulent advertising from its columns. To this end, advertising patrons, as well as those who answer Times advertisements, are requested to report the receipt of improper communications to The Times Legal Department.

WANTED—
HAWLEY EMPLOYMENT COMPANY,
Elizabeth Keliher, Mgr.
254 S. Broadway.
Captain, first-class cafe, city, $10 week to start; family cook, $40; experienced child's nurse, country, English preferred, employer in office Friday morning, $35; man and wife, apartment-house, janitor and service maid, $60 and apartment; general maid, without laundry, for two ladies, to go to Montecito, $35; general maid, two adults, no laundry, Santa Monica, $35; cooking and downstairs, three in family, for May 12, $35 to $40; general housemaids, city and country, $25 to $40.

WANTED—FIRST-CLASS OPERATOR ON PANTS. FOR MEN'S READY TO WEAR CLOTHING. MUST BE THOROUGHLY EXPERIENCED AND CAPABLE. GOOD POSITION TO RIGHT PARTY. APPLY WEDNESDAY MORNING READY FOR WORK. FOREMAN & CLARK, SECOND FLOOR, 5TH AND BROADWAY.

WANTED—
YOUNG WOMEN
DESIRING
PERMANENT POSITIONS
AS
TELEPHONE OPERATORS.
EXCEPTIONAL OPPORTUNITIES
FOR ADVANCEMENT.
PACIFIC
TELEPHONE AND TELEGRAPH
COMPANY,
1320 SOUTH HOPE STREET.

WANTED — COOK, YOUNG SCANDINAVIAN, TWO adults, city, $40; another, 3 adults, Altadena, $40; cook and second, mother and daughter preferred, Hollywood, $65; German cook and second maid, Venice, $45 and $35, must room together; competent second maid, 2 adults, Oak Knoll, $40; another, 3 adults, city, $35; house-girl, Hermosa Beach, $35; cook and downstairs, Pasadena, $40, $45; another, Redlands, $40, employer here this morning; 4 others, city, $40; many places, $15 to $35.
MRS. PATTEN'S EMPLOYMENT OFFICE,
218 S. Broadway.

WANTED—NEW LOCATION.
BONDED SERVICE COMPANY, 430 Broadway, Room 317. Better class of Help. 4 adults, 1 child, cooking and general, $40; 3 adults, $35; 3 adults, 1 child, $35; young girl to assist housework, $20; 30 places, cooking and general, $35, $40.

WANTED—SECURITY EMPLOYMENT SERVICE, 317 Fay Bldg., 3rd and Hill. 6 places in first-class homes for competent cooks and general work, $40; 4 places where second help is kept, $35; 12 places general work, $35; many other places, $20 to $40.

WANTED—SALESWOMAN FOR LARGE COAL concern, one who is not afraid of work, to see office building trade, salary and commission. Apply by letter only. LIPPNER, 901 Union Oil Bldg.

WANTED—STENOGRAPHERS AND CLERKS TO notify us of multigraphing and addressing jobs. Will pay liberal. NATIONAL LETTER COMPANY, 911 South Grand. 60404. Broadway 5636.

WANTED — EXPERIENCED BOOK-KEEPER AND stenographer, permanent position, prefer some one experienced in wholesale mfg. or mercantile business. PACIFIC PENNANT AND NOVELTY CO., 244 New High st., opposite Courthouse.

WANTED—GIRL FOR GENERAL HOUSE WORK, must be neat and good cook, references. Apply 10 to 1 o'clock. 3468 LARISSA DRIVE, corner Maltman. Take Hollywood car to Maltman, walk one block south.

WANTED—NEAT WOMAN TO CARE FOR LAWN and flowers in exchange for rent of partly furnished bungalow, during owner's absence. Answer at once, giving phone and references. Address A, box 221, TIMES OFFICE.

WANTED—WOMEN TO SOLICIT FROM HOMES taking orders for a liquid necessity, sales to be made on commission with a guarantee. Address TA, box 520, TIMES BRANCH OFFICE.

WANTED—STUDENT TO ASSIST IN PLEASANT home for room, board and some cash, mornings, evenings and Saturdays, while attending L. A. BUSINESS COLLEGE, 327 W. Eighth.

WANTED — AT ONCE, GOOD VIOLINIST TO practice for future engagements; state experience and phone. Address N, box 409, TIMES BRANCH OFFICE.

WANTED—A YOUNG GERMAN OR ENGLISH girl to assist with housework. 149 S. KINGSLEY DRIVE. Phone 568492.

WANTED—FINISHERS ON MEN'S COATS. B. RUDNICK, 224 S. Spring, Room 319.

WANTED—WOMAN TO DO LIGHT HOUSEWORK. Call 825 N. SOTO ST., Boyle Heights.

WANTED—

Help, Male and Female.

Space is not given under this heading to advertisements soliciting business patronage.

WANTED—THOROUGHLY EXPERIENCED MAN and wife for orchard work, wife for cook. Germans preferred, between 35 and 45. Must be able to take full charge of place. Address full particulars to H. F. L., BOX 81, R. 3, Anaheim, Cal.

WANTED—MAN AND WIFE, RANCH AND COOK for 2 men, German or Swedish preferred, $50 to $60; man and wife, janitor and maid, $50 to $65, apt. SWEDISH AND GERMAN AGENCY, 101½ S. Broadway.

WANTED—IF YOU CAN SING, DANCE, OR PLAY a musical instrument we can give you immediate work. Room 2, REPUBLIC THEATER BLDG., 337 S. Main.

WANTED—ENTERTAINERS, SINGERS, DANCers, specialties. What can you do? We need several good turns at once. Address B, box 9, TIMES OFFICE.

WANTED—HOUSEKEEPER TO COUPLE EMployed. German or Swedish preferred. State age, wages expected and experience. Address A, box 108, TIMES OFFICE.

WANTED—

Help, Male and Female. (To Learn Trades.)

WANTED—THE ART OF CANDY MAKING taught by one of long experience. Would you like to learn how to make all kinds of candy? Chocolate bon bons, all cream work, at reasonable prices. Men or women. Address N, box 435, TIMES BRANCH OFFICE.

WANTED — LEARN BEAUTY CULTURE, HAIR manufacturing; student wanted. LEADER COLLEGE OF HAIRDRESSING, 228 Mercantile Place, Mrs. Harris.

WANTED—

Help, Male and Female. (Instruction Course.)

WANTED—RAGTIME PIANO PLAYING TAUGHT in 20 lessons; write for booklet. CHRISTENSEN SCHOOL OF POPULAR MUSIC, 23 Walker Bldg. Main 2176. F5793.

WANTED—YOUNG MEN TO PREPARE FOR railway mail clerks, salry, starting, $75 month. MR. MURPHY, 629 Security Bldg.

WANTED—YOUNG MEN PREPARE FOR RAILway mail clerks. MISS WILSON, 601 Wesley Roberts Bldg.

WANTED — TELEGRAPHY, STENOGRAPHY, book-keeping. MACKAY BUSINESS COLLEGE, Main street at Ninth.

WANTED—NATIONAL SCHOOL OF ENGINEERing, established 1905. Expert automobile instruction, 807 S. FIGUEROA. Catalogue free.

WANTED—LADIES TO LEARN HAIRDRESSING. MACDONALD'S, 204 Mercantile Place.

WANTED — SEE Y.M.C.A. AUTO SCHOOL, GET started right. 731 S. HOPE.

WANTED—SALESMEN—

Agents and Solicitors.

WANTED — EARN $100 WEEKLY MANAGING clean, legitimate mail-order business, we furnish everything, right party need not worry about capital; splendid chance for intelligent, employed person to control independent business on profit-sharing basis, beginning in spare time, evenings at home. Particulars free. OPPORTUNITIES EXCHANGE, Buffalo, N. Y.

WANTED—COMMERCIAL PHOTOGRAPHERS IN California towns, surrounding Los Angeles, who would like to associate with a big photographic corporation, handling a new line of enlarging, commercial and amateur work. Address A, box 188, TIMES OFFICE.

WANTED—FOUR SALESMEN TO SELL DIRECT to the consumer, article in great demand. No competition. From $6 to $12 per day easily made. See MR. KRAMER, 1043 S. Hope st., 4 to 6 p.m.

WANTED—ONE OR TWO HIGH-CLASS STORE salesmen. Must be responsible and capable, as stock is gilt-edge and ready seller. Unusual opportunity. Ask for MR. McCONVILLE, 1018 Trust & Savings Bldg.

WANTED—A FEW CAPABLE SOLICITORS FOR an educational work. See MR. TUTTLE, 404 Bradbury Bldg., Wednesday, 2 to 4, or Thursday, 9 to 11 only.

WANTED—AGENTS, EITHER SEX, TO SELL an article wanted by every family and automobile owner with children. Phone WILSON, 66646, Main 4183, for an appointment.

WANTED—TWO COFFEE SOLICITORS; COMMISsion and salary to right men. 3023 S. MAIN.

WANTED—AGENTS TO SELL FRENCH TOILET preparations; good commissions. Call at 550 TOWNE AVE.

WANTED — AGENTS TO SELL OUR COUPONS; no experience necessary. MARTEL-CARRUTHERS, 735 S. Hill.

WANTED—

Situations, Male.

Space is not given under this heading to advertisements soliciting business patronage.

WANTED—POSITION AS GARDENER AND ALL around man, steady and reliable; references. ERIKSON, 716 S. Hope st.

WANTED — JAPANESE, TOGO, GARDENER, guaranteed work, day, week, Home 74270. 1028 S. BERENDO ST., City.

WANTED — BY EXPERIENCED JAPANESE porter, 2 hours' work from 6:30 to 8:30 a.m. TOM HIRATA, 1719 S. Main st. Phone A5605.

WANTED—

Situations, Male.

Space is not given under this heading to advertisements soliciting business patronage.

WANTED—EASTERN YOUTH, DEAF, DUMB, blind, uneducated and without character, desires work with advertising house. ROOM 1026, Y.M.C.A.

WANTED—A YOUNG MAN OF 30, EXtraordinary character and ability, good education, range-bred, with wide knowledge of ranch and range conditions in the West and Southwest, desires position as foreman or manager of stock ranch or range where conditions favor a possible investment. R. H. DIEHL, Big Oak Flat, Cal.

WANTED—POSITION WITH MINING COMPANY; have practical experience in general office work and handling of men; age 35 years; speak Spanish; can give best of character and business references. Ref., MR. MASON, A3149; Main 952. 706 Union Oil Bldg.

WANTED—CHAUFFEUR, RELIABLE, BIG, JAPANESE CHAUFFEUR WANTS POSITION IN PRIVATE FAMILY, CAREFUL DRIVER, GOOD MECHANIC; HAVE FOUR YEARS' EXPERIENCE IN LOS ANGELES; BEST OF REFERENCES. JEO, PHONE A4927.

WANTED — SUCCESSFUL WESTERN NEWSPAPER business man, experienced on dailies and magazines in advertising circulation, subscription contests and special editions, a money maker, desires California connection. Investment considered. Address VZ, box 15, TIMES OFFICE.

WANTED—CHAUFFEUR DESIRES POSITION. 7 years' experience in driving and repair work. Can handle any make of car and keep it in good running order, do not use liquor or tobacco, good local references. Call BROADWAY 7237.

WANTED—I WANT MANAGEMENT OF RANCH, cattle or hogs preferred; agricultural college training, can put your farm on paying basis; I will include Studebaker 5-passenger car with my services. 4761 FOUNTAIN AVE. Phone 59645.

WANTED—POSITION AS RANCH FOREMAN. Familiar with all details of grain, alfalfa, stock and bean raising. Address A, box 98, TIMES OFFICE.

WANTED—AM AN EXPERIENCED BOOK-KEEPer. Best of references. Can operate typewriter. Salary reasonable. Address K, box 353, TIMES BRANCH OFFICE.

WANTED—TWO YOUNG KOREANS WANT POSItion in private place, cooking or apartment work. We have good experience in ten years. PARK AND CHING, 328½ N. Main st.

WANTED—MAN WANTS TO LEARN OUTO REpairing; some experience; willing to work for small wages. Address Z, box 44, TIMES OFFICE.

WANTED—YOUDNG MAN WANTS JOB DRIVING delivery car or truck. Well acquainted in city. References. Call Boyle 3413. SAMUEL NORFOLK.

WANTED—YOUNG MAN WISHES POSITION IN hotel, apartment-house, or private place, with privilege attending night school. Can drive and take care of car. Call MAIN 1989.

WANTED—POSITION BY A CHAUFFEUR IN A private family, can give best references, not afraid of work, very careful driver. Main 9304. S. SAMARGE, 100 S. Olive st.

WANTED—POSITION BY COLORED MAN, JANitor, porter or elevator operator, have best references. Address N, box 438, TIMES BRANCH OFFICE.

WANTED—EXPERT CHAUFFEUR-MECHANIC DEsires position with private family. Best local references. Call 26594 or address 1485 W. 50TH ST.

WANTED — SINGLE AMERICAN TO RENT housekeeping room with assurance of work, care of small place or any outside work. References. Address A, box 112, TIMES OFFICE.

WANTED—SMALL SETS OF BOOKS TO KEEP by experienced book-keeper, reasonable charges, high class references. Address N, box 432, TIMES BRANCH OFFICE.

WANTED—WORK IN PRIVATE FAMILY AS housekeeping, butler, waiter or housework. I have had much experience. Phone A2545. 922 S. Hill st. K. SHIMADA.

WANTED—COLLEGE STUDENT WANTS WORK from 12:30-6 and all day Saturday, or night work. References furnished. Address X, box 295, TIMES OFFICE.

WANTED—CHAUFFEUR MECHANIC, JAPANESE, 6 years' experience, wishes good position, family, do other work if necessary. FRANK, 810 West Third. A9190.

WANTED—HEADWAITER AND STEWARD, 36; single, eastern and western experience, best references, desires position, city or country. Address B, box 39, TIMES OFFICE.

WANTED — CHAUFFEUR, JAPANESE, DESIRES position, driving; 6 years in Los Angeles; careful driver; good mechanic; speak English well; best references. HARRY, Main 1947, F5718.

WANTED — CHAUFFEUR, JAPANESE, CAREFUL driver, expert mechanic, seven years' experience on high-grade cars; have best city references. FRANK, F5083.

WANTED—GERMAN (25,) ANXIOUS TO LEARN mechanical dentistry, would like chance. HISEKE, 540 W. Seventh st., Long Beach.

WANTED—BY CHINESE, POSITION AS FIRST-class family cook. QUAN KING, P.O. box 1540, Los Angeles.

WANTED—BY YOUNG JAPANESE BOY, HALF day's work, small wages. PHONE A4615. Japanese Mission.

WANTED—CHEF, 38, SINGLE, GERMAN, WITH best references, wishes position. LIEBL, Royal Hotel, 416 S. Main.

WANTED—BY RELIABLE COLORED MAN HALF day or any kind of janitor work. SOUTH 3587-J.

WANTED—SITUATION BY YOUNG MAN OF 28 on poultry ranch or any other outside work in city. Address B, box 232, TIMES OFFICE.

WANTED—BY GOOD COLORED JANITOR AND porter, position in hotel, private family or apartment-house. References. PHONE 25848.

WANTED—I HAVE FORD, WANT SOMETHING to sell, commission or salary. Address Z, box 292, TIMES OFFICE.

WANTED—YOUNG JAPANESE BOY WANTS school boy position in small family. HOME F9375.

WANTED—CARE ORCHARD OR GARDEN BY experienced man, $20 month, room and board, can bach. Address B, box 2, TIMES OFFICE.

WANTED—CHAUFFEUR, AMERICAN, QUALIfied in every respect for first class position. Call up last employer. CALL 52323.

WANTED—YOUNG MAN AND GOOD HUSTLER with Ford machine, what have you? L. C. WILLIAMS, 1084 Figueroa st.

WANTED—BY EXPERIENCED COLORED JANItor with references, position in apartment-house. (no do plumbing. Phone SOUTH 3682J.

WANTED—BY JAPANESE SITUATION IN PRIvate family; first-class fancy cook. Experience 20 years. FRANK, 434 East 3rd st. F6641.

WANTED—JAPANESE GARDENER WANTS A POsition, has many years experience. GEORGE WATA, 1020 Fedora st. Phone 72090.

WANTED—ACCOUNTANT, HIGH GRADE, DEsires connection. Open for good proposition. No agents. Telephone 39111, for interview.

WANTED—POSITION AS SALESMAN, SEVERAL years' experience, have car. Address W, box 182, TIMES OFFICE.

WANTED — PHILIPPINE PANTRY BOY, BUSS boy or porter; references. A1141. MAIN 262.

EMPLOYMENT—

Agencies.

WANTED—JAPANESE EMPLOYMENT AGENCY help furnished. CENTRAL AGENCY. Main 2924. F2925. 124½ E. Third st.

WANTED—THE PACIFIC
JAPANESE A. A. A. EMPLOYMENT AGENCY,
445 S. OLIVE ST., LOS ANGELES.
PHONES: F1078. MAIN 1714.

WANTED—RELIABLE COLORED HELP. CENtral ave. Employment Agency, 1013½ CENTRAL AVE. Home 25848. Broadway 7276.

WANTED—

Situations, Female.

Space is not given under this heading to advertisements soliciting business patronage.

WANTED—COLORED WOMAN WANTS GENERAL housework or work by the day. SOUTH 3606-J1-2.

WANTED—BY COMPETENT GIRL AND GOOD cook, 2 years last place; knows how to work. 74770.

WANTED — EXPERIENCED NURSE WILL DO practical nursing, best references, or will nurse children. Phone A1141. MAIN 262.

WANTED—POSITION BY FIRST-CLASS INFANT or child's nurse, long experience, references. PHONE 79533.

WANTED—PLACE TO COOK BY TWO GERMAN girls, very competent, city references, $40. F1528. MAIN 6113.

WANTED—POSITION AS COMPANION BY HIGHly respectable woman. For particulars call BROADWAY 1429.

WANTED — JAPANESE YOUNG WOMAN WANTS general housework. NOBU, 755 S. Olive st. Home F5253.

WANTED—BY COOK, HARD WORKING GERman woman good cook, $40 month. PHONE 12639. MAIN 1095.

WANTED — FIRST-CLASS COLORED GIRL wishes position as maid in apartment or cooking. BOYLE 1518.

WANTED—GOOD STENOGRAPHER WANTS POsition. Will start at $8. Good reference. Law experience. CALL F5938.

WANTED—COMPETENT CHILD'S NURSE, BEST city references. Phone SOUTH 6358-M. 1913 Santee st.

WANTED—BY A WOMAN, COOKING AND downstairs or general housework, wages $25-$30. 410 WEST SECOND ST. Broadway 1864.

WANTED — HOUSEWORK BY EXPERIENCED German cook, wages $40; references. 22895; SOUTH 1738-J.

WANTED—MIDDLE AGED WOMAN WISHES TO care for children by the hour. Phone MAIN 4675, Room 6.

WANTED—POSITION BY FIRST-CLASS COOK, (German) $40 month. Phone A2639; MAIN 1095.

WANTED—POSITION BY REFINED COLORED lady, A1 cook; city references. Wages $35 to $40. Go home nights. Call BROADWAY 4473.

WANTED—PRACTICAL NURSE WITH SEVERAL years' experience desires case; maternity case preferred. GARVANZA 1112.

WANTED—PIANO LESSONS GIVEN. TERMS reasonable, or sewing, washing, etc., in exchange. BOYLE 37, 41654.

WANTED—POSITION AS STENOGRAPHER, ASsistant book-keeping and general office work. Experienced. 2924 MAGNOLIA AVE.

WANTED—

Situations, Female.

NOTICE!

Space is not given under this heading to advertisements soliciting business patronage.

The Times uses every reasonable precaution to exclude false and fraudulent advertising from its columns. To this end, advertising patrons, as well as those who answer Times advertisements, are requested to report the receipt of improper communications to The Times Legal Department.

WANTED—CAPABLE WOMAN, SEVERAL YEARS' experience as practical nurse, wishes position to care for invalid or child, first-class family. A1 references. Address Z, box 103, TIMES OFFICE.

WANTED — REFINED WOMAN, SPLENDID housekeeper wishes charge of home, servants, second work, same interest as own home, only best people need answer. Address B, box 41, TIMES OFFICE.

WANTED—SITUATION BY EXPERIENCED, practical infants' nurse. Best of city references and doctors. Apply Apt. 24, HERSHEY ARMS HOTEL; Home Phone 10223, Wilshire 811.

WANTED—MOTHER AND DAUGHTER DESIRE management apartment or rooming house, years of experience, thoroughly competent, reliable. Best local references. Phone VERMONT 4303.

WANTED—BY GOOD WOMAN, GENERAL housework in bungalow, two adults. No laundry, wage $20-$25. Call 557539, or 909 WEST NINTH ST.

WANTED—CAN YOU USE A FIRST-CLASS STEnographer and book-keeper, thoroughly experienced, moderate salary, city references. Address L, box 538, TIMES BRANCH OFFICE.

WANTED—STEADY POSITION IN FAMILY BY capable, reliable woman; excellent cook. Best city references furnished. Address A, box 110 TIMES OFFICE.

WANTED—GIRL OVER 20 WISHES TO ASSIST with housework. The privilege of piano practice requested. $20. Phone or write 579810; 1420 IOWA AVE., Hollywood. S. COPELAND.

WANTED—PRACTICAL NURSE, CAPABLE REFerences, at liberty after May 15. Phone SOUTH 3814J.

WANTED—GERMAN GIRL, TRUSTWORTHY, wants position for cooking and general housework. References. Address M, box 516, TIMES BRANCH OFFICE.

WANTED—WORK DAY AND ANY EVENING with children, by good reliable colored laundress, can bring bundle washing home. MAIN 7780. 815½ HEMLOCK ST.

WANTED—REFINED BUSINESS WOMAN DEsires management of first class apartment-house. Five years of experience. Highest references. Morning. MAIN 8608.

WANTED—WILL DO YOUR WASHING AND ironing at your home by efficient colored laundress. The better work. PHONE 21581, mornings and evenings.

WANTED—POSITION BY EXPERIENCED woman as housekeeper in apartment or rooming house. Address N, box 428, TIMES BRANCH OFFICE.

WANTED — AN ELDERLY WIDOW, EXPERIenced, with son, will do chamber work or keep house. Go home nights. Address B, box 226, TIMES OFFICE.

WANTED—STENOGRAPHER, YOUNG WOMAN OF refined and neat appearance, desires position; moderate salary; Underwood machine preferred; good references given. PHONE 21258.

WANTED — POSITION BY FIRST-CLASS COOK and housemaid, city or country; references. A4090.

WANTED—FIRST CLASS DRESSMAKER DEsires engagements by day or at home. Address N, box 441, TIMES BRANCH OFFICE.

WANTED—GRADUATE NURSE DESIRES POSItion in hospital or sanatorium. PHONE 557340. Room 406.

WANTED—WORK IN SMALL FAMILY, GOOD cook, small wages. MRS. E. GROSS, 213 East Eighth st. Phone Broadway 2819.

WANTED—A NEAT COLORED WOMAN WANTS place as cook, go home at night. Phone SOUTH 5989.

WANTED—POSITION AS GOOD COOK BY German girl. Wages $30 or $35. Address A, box 164, TIMES OFFICE.

WANTED—YOUNG MARRIED WOMAN WANTS work to assist at lunches and dinner parties. PHONE 29681.

WANTED—SITUATION, GENERAL HOUSEWORK for small family competent woman, colored, middle-aged. Phone BROADWAY 1965.

WANTED—CHAMBERMAID WORK, GIRL, COLored. 1350 NEWTON. South 3682J.

WANTED—GENERAL HOUSEWORK AND COOKing by Danish girl. 450 E. 31ST ST.

WANTED—

Situations, Male and Female.

Space is not given under this heading to advertisements soliciting business patronage.

WANTED—POSITION BY NEAT, RELIABLE colored man and wife, well experienced in private family or apartment-house work. PHONE 25848.

WANTED—BY EXPERIENCED COUPLE, POSItion as cook, housekeeper, butler, gardener, city or country. Excellent local references. Phone BERNCASTEL, F7863.

WANTED—JAPANESE, GOOD, EXPERIENCED laundry or housework. Couple want position. Sh eoes not claim much wages. Send letter to 1529 CAHUENGA AVE.

WANTED—

Work by the Day.

WANTED—WOMAN WANTS LAUNDERING OR serving ladies' club by day. Phone Main 9114. M. TOWERS.

WANTED — GERMAN WOMAN, VERY GOOD laundress, splendid house cleaner, wishes day work. 41274. BOYLE 614.

WANTED—BY STRONG EXPERIENCED WOMAN laundry or cleaning, fast worker. Wednesday or Friday. SOUTH 6850-W.

WANTED—DAY'S WORK BY AN EXPERIENCED laundress, washing, ironing, cleaning, first-class work. SOUTH 5162R.

WANTED—BUNDLE WASHINGS TO TAKE HOME, rough dried or finished, all hand work. Phone 20398. MRS. MILLER, 2111 South Main st.

WANTED—HOUSE CLEANING AND DAY WORK. No washing or ironing. 22845.

WANTED—MAN AND WOMAN WANT DAYS work, colored. Phone BROADWAY 2215.

WANTED—CARPENTERING—

Painting, Paper Hanging, Tinting.

WANTED — PAINTING, TINTING, PAPERhanging, best materials, best workmanship; work guaranteed. GOODWIN, F3115—738½ South Hill st.

WANTED — PAINTING, TINTING, PAPERING, long experience, skilled clean workman, reasonable. HOME 28351.

WANTED—PAINTING, TINTING, PAPERING, good work guaranteed. BROADWAY 997. F1544.

WANTED—

Partners.

WANTED—LIVE YOUNG OR MIDDLE-AGED man of means to buy interest and manage my old-established real estate and land business. References required. Address M, box 447, TIMES BRANCH OFFICE.

WANTED—TRUSTWORTHY MAN, $250 BUYS INterest wholesale and retail genteel business opening. Particulars 355 S. BROADWAY, room 201.

WANTED—PARTNER; GOOD BUSINESS; WILL teach trade; business averaging, clear, $250 month; a good future for two men. GLENDALE 973.

WANTED—PARTNER WITH AUTOMOBILE TO GO into business with me. Experience not necessary. Address A, box 96, TIMES OFFICE.

WANTED—ASSISTANT BUY INTEREST $250, live light manufacturing business, opening. Get card. 201 GRANT BLDG.

WANTED—

To Rent.

WANTED—TO RENT
FURNISHED AND UNFURNISHED
HOUSES AND FLATS,
WILSHIRE-HOLLYWOOD,
WEST ADAMS HEIGHTS SECTION,
FOR RELIABLE, RESPONSIBLE TENANTS.
THE DEMAND IS STILL VERY GREAT.
WE CAN LEASE YOURS
ADVANTAGEOUSLY NOW.
WRIGHT-CALLENDER-ANDREWS CO.,
403 S. HILL—GROUND FLOOR—403 S. HILL
WRIGHT & CALLENDER BLDG.

WANTED — TO RENT. LIST YOUR HOUSES, bungalows, flats, apartments, furnished and unfurnished. Have applications for same in all parts of city.
HARRY GROSSMAN,
209 Haas Bldg. Phones Home F4374, Main 1363.

WANTED—FURNISHED, WILSHIRE OR HOLLYwood home, 8 to 12 rooms; must be high-class, strictly modern; will pay up to $175 per month; will lease.
PRICE & SIMPSON,
F2727. 605 Haas Bldg. Bdwy. 1450.

WANTED—TO RENT WILSHIRE BUNGALOW OF 6 or 7 rooms, with garage, will lease from one to two years at reasonable rent; best of references. Address A, box 255, TIMES OFFICE.

WANTED—FURNISHED MODERN 6 OR 7-ROOM house or cottage, between Third and Seventh sts., within six blocks east of Main street. DU LAY, 230 H. W. Hellman Bldg. Main 1528. A2876.

WANTED — 5-ROOM FURNISHED BUNGALOW or cottage, within 20 minutes of Main and 12th, respectable locality, near school; must be clean and cheap. State lowest rent. Address TA, box 599, TIMES BRANCH OFFICE.

WANTED — LADY WITH GOOD REFERENCES wants large furnished house, garage, on percentage basis, to let rooms and board. Address A, box 271, TIMES OFFICE.

WANTED—TO RENT SPACE 20x40, GROUND floor, for warehouse or pipe-cutting. Must be close in and reasonable. Address ROCKWOOD SPRINKLER CO., 822 Central Bldg.

WANTED—

Rooms.

WANTED—MAN PIANIST FROM ABROAD WILL give high-class lessons in exchange for rooms. PHONE 75167.

WANTED—

Rooms and Board.

WANTED—REFINED YOUNG LADY DESIRES room and board in private family or small boarding-house; Pico car line preferred, reasonable. State terms. Address TA, box 536, TIMES BRANCH OFFICE.

WANTED—

Real Estate for Cash.

Advertisements which involve an exchange proposition are not acceptable for publication in this column.

WANTED—TO PURCHASE FOR CASH—
Lots suitable for flat buildings or bungalow court.
Cheap building lots in Los Angeles.
Only absolutely sacrifice prices considered.
MATTHEWS & MATTHEWS,
426 Washington Bldg. Main 3335.

WANTED — I WANT TO BUY A GOOD RANCH for cash, about 15 or 20 acres, not more than two hours from Los Angeles, on good roads and near electric line. I would like to buy from the owner direct, as I will not pay any one commission. Write me. ANTON STONEHOUSE, L, box 585, TIMES BRANCH OFFICE.

WANTED—TO PURCHASE VACANT LOT ON Figueroa street, between 67th and 78th. Will pay not over $2500 for corner or $1800 for inside lot. Give exact location if you expect answer. Address A, box 121, TIMES OFFICE.

WANTED—BARGAIN IN 6 OR 7-ROOM BUNgalow in Hollywood. Owners only. Am agent and have REAL buyer. BLAND. A4498. Main 8768. Evenings 29872.

WANTED—SIX-ROOM MODERN BUNGALOW, north Wilshire district preferred; near car line; about $3000 cash; owners only. 619 STORY BLDG.

WANTED—

To Purchase, Real Estate.

WANTED—

I want to purchase clear Southern California property to the value of $5000. Prefer income. Will put in my first mortgage for $1000, drawing 7 per cent., maturing one year and ten months, well secured and my Vancouver property clear, valued at $4000. Address M, box 518, TIMES BRANCH OFFICE.

WANTED—

Desirable undeveloped acreage vicinity Los Angeles or Coachella or Imperial Valley with favorable conditions for water development. Have fine large two-story Wilshire-Windsor Square home on large lot. Cash value $14,000. Mortgage $4500, 6½ per cent.

THE G. H. A. GOODWIN CO.,
302 Central Bldg., 6th and Main.
F3150. Main 7888.

WANTED—

I WANT A SUBDIVISION.
Just closed out my last one. Am in a position to put on a live selling deal. I have the organized force to do it with; commission basis only. If you can't sell your property, I can. For full particulars address M, box 448, TIMES BRANCH OFFICE.

WANTED—
WE WANT DIRECT FROM OWNER.
STOCK RANCH BETWEEN LOS ANGELES AND SAN FRANCISCO, UP TO $40,000. CAN PAY $10,000 CASH, $16,000 CLEAR ACREAGE, BALANCE TIME.
MR. WEBB,
ROBERT MARSH & CO.,
10175. 200 Marsh-Strong Bldg. Main 5045.

WANTED—BUNGALOW IN NORTHWEST $5000 to $8000 in exchange for 10 acres, 7 year old Bartlett pears at Medford, Oregon. House, barn, pumping plant, reservoir. Ready to live on. State Highway and trolley at the front gate. Value $6500, clear. See GREEN, with HERBERT L. CORNISH CO., 1110 Van Nuys Bldg. F5683. Main 3490.

WANTED—
Wilshire residence to $30,000.
Will give $16,500 clear Washington st. lot near Burlington, and $16,500 Pico st. lot, near Vermont, mortgage $3000; owners submit for quick deal. W. J. KELLY, 408 Haas Bldg. A4177, Main 3377.

WANTED—WANT EASTERN, NORTHERN UP TO $4500 for my 3 business lots on a prominent corner with all improvements in and paid for. Your property, if clear, can be taken in the same as cash. Address PS, box 434, TIMES BRANCH OFFICE.

WANTED—LIST YOUR PROPERTIES TO EXchange with a live, reliable firm. Immediate attention, conscientious efforts and quick results follow all listings of real merit. See us at once. CHARLES B. INGRAM COMPANY, 828-829 Central Bldg. Main 29. F3263.

WANTED — TO PURCHASE A RESTRICTED building lot in North Wilshire or Hollywood with a 5-room bungalow, southwest, value $2400, subject to a $1100 mortgage, and 10 acres of clear land near Poway, San Diego county. Address M, box 496, TIMES BRANCH OFFICE.

WANTED — HOME OR BUILDING LOTS HERE for well-improved acre, San Bernardino, $3500; mortgage $1500, and bungalow on large lot, Huntington Park, $3500; mortgage $1975. Will assume. Phone 13478 evenings. FLICK, 121 S. Hill.

WANTED — HIGH-CLASS FOOTHILL HOME, would consider grove 5 or 10 acres, Altadena, Monrovia, Ontario, Sierra Madre, Hollywood, Have clear San Fernando Valley to exchange. Might put in some cash. Owners see COFF, 435 S. Hill. Main 1460. A4275.

WANTED—GOOD APARTMENT OR INCOME IN L. A. in exchange for 135 acres, all in alfalfa; good water and buildings; 2 miles N.E. of Perris, $350 per acre. CAMPBELL & HARVEY, 218 Security Bldg. F5422.

WANTED—HAVE $500 CASH AND $1000 CLEAR lot. Want best 5 or 6-room North Wilshire bungalow to $3800. C. M. SUMNER CO., 612 Consolidated Realty Bldg. F1317. MAIN 7252.

WANTED—TO PURCHASE, HAVE CASH BUYER for modern brick apartment-house, west or southwest; 60 to 75 rooms. Address LC, box 463, TIMES BRANCH OFFICE.

WANTED—LOT SUITABLE FOR FLATS AND residences, substantial payment down, balance trust deed subject to building loan. F2224, MAIN 3079, 515 Haas Bldg.

WANTED—FROM 5 TO 15 ACRES IN SAN FERnando Valley, unimproved or nearly so, in exchange for city residence. W. K. COWAN, Broadway 7578. 429 Security Bldg.

WANTED—LOS ANGELES HOME OR BUNGALOW for 40 acres fine alfalfa and fruit land in Utah, with perpetual water right, by owner. SOUTH 593.

WANTED—2 ACRES OF INDUSTRIAL, SOUTH of First and east of Main; have clear property and $10,000 cash. See W. H. COLE, 932 Van Nuys Bldg. A3836 or Main 3148.

WANTED—HOUSE OR LOTS $4000 FOR EQUITY in ten acres improved, Artesia. MRS. DAVIS, owner. 122 South Avenue 18.

WANTED—MODERN HOUSE, LARGE LOT, GLENdale or anywhere north of city, buyer, address N, box 406, TIMES BRANCH OFFICE.

WANTED—UNRESTRICTED LOT ON WEST side. Price about $2500. Address B, box 231, TIMES OFFICE.

WANTED—TO BUY A LOT OUT WILSHIRE LOcality. Address L, box 506, TIMES BRANCH OFFICE.

WANTED—

To Purchase Miscellaneous.

WANTED — DIAMONDS AND JEWELRY. DON'T cheat yourself by selling your diamonds at a sacrifice; be sure and see us before selling elsewhere, as we give you the benefit of advanced prices, due to war. Positively the highest prices paid for any size, shape and quantity. Plenty of ready cash at your disposal. J. C. FERGUSSON, 204-206 Homer Laughlin Bldg. 315 S. Broadway. F8516.

WANTED—DIAMONDS, OLD GOLD, JEWELRY and silver, we pay highest cash prices for any amount of diamonds, etc. Come and see us before selling elsewhere. Private. PALACE GEM JEWELRY CO., 306 West Seventh st.

WANTED—DIAMONDS, GOLD, SILVER BOUGHT and sold for cash. THE CRAFT SHOP, rooms 320-1 O. T. Johnson Bldg., Fourth and Broadway.

WANTED — OLD FALSE TEETH. MAIL OR bring to 837 S. SPRING ST., or call F1581, Main 5177.

WANTED — TO BUY OR SELL FOR CASH, OLD-fashioned jewelry, silverware, laces, antiques, old gold. 614 W. SIXTH, near Grand.

WANTED—FOR CASH, DIAMONDS, PEARLS, JEWelry, silverware, furs, typewriters anything valuable. MARKWELL & CO., 300 Citizens Bank Bldg.

WANTED—DIAMONDS, OLD GOLD, ANTIQUES bought for cash. CROUCH & CO., 758 S. Hill street.

WANTED—BOOKS BOUGHT.
Highest prices paid. STRATFORD & GREEN, 642-644 S. Main st. Main 8655; F2970.

WANTED—SECOND HAND CYCLONE WEEDER, must be good condition and cheap. P. O. Box 411, POMONA, Cal.

WANTED—CASH PAID FOR FEATHER BEDS. 758 SAN PEDRO ST. Main 1166.

WANTED—BOOKS BOUGHT, AUTO CALLS ANYwhere to make cash offer. DAWSON'S BOOKSHOP, 518 South Hill. Main 3859—F3250.

WANTED—DIAMONDS BOUGHT AND PAY MORE. DIAMOND loans made also, 1 to 2 per cent. KUSEL, 306-7 Stimson Bldg., Third and Spring.

WANTED—

Miscellaneous.

WANTED—AVOID THE CONGESTION on The Times telephone switchboard by telephoning your Sunday ads Friday or early Saturday.

WANTED—SECOND MORTGAGES OR TRUST deeds; pay for same with clear real estate, Los Angeles and vicinity and guarantee generous loan. Postoffice BOX 277, Pasadena.

WANTED—

For quick action drop answers to Times "Liners" in Times letter boxes in downtown office buildings. The locations of the boxes are printed in the first column of The Times "Liner" section.

Classified Liners.

WANTED— Discarded Clothes.

WANTED — POSITIVELY THE HIGHEST PRICE paid for used clothing, largest buyer on Pacific Coast. Will call anywhere, any time. C. H. EDELMAN & CO., 558 Maple. A3970. Broadway 4085.

WANTED — TOP PRICES FOR GENTLEMEN'S, ladies' clothing, evening clothes. COHEN, Pacific Coast's Largest Dealer. We call. 111 E. 7th. 303½ S. Spring. 218 W. First. F2890—Main 4024.

WANTED—MEN'S USED SUITS, $3 TO $12 IS what we pay. Also buy suitcases, cameras and guns. Will call anywhere any time. PHONE 21638.

WANTED—DISCARDED CLOTHING, MEN AND ladies. We pay highest cash prices. F6980. 1003½ EAST SEVENTH.

WANTED—MEN'S USED CLOTHING. M. DEUTSCH will call for. A5802—MAIN 4981.

WANTED— Furniture.

WANTED—WE PAY CASH FOR ALL KINDS OF furniture, merchandise, etc.; any quantity; we also sell on commission and advance cash on consignments. A trial will convince you. We have the largest, best equipped and oldest auction house in the State. REED & HAMMOND, Auctioneers, 1053-1055 S. Main st., at 11th. Phones: Broadway 2800, Home F3545.

WANTED — FURNITURE, HOUSEHOLD GOODS. Highest cash price paid. Be sure and call me before you sell.
J. J. SUGARMAN.
Auction Com. House,
112-116 Court st.
F4810. Main 3114.

WANTED—TO BUY AT ONCE FOR CASH, complete furniture and furnishings of 5 or 6 rooms, must be in good condition. MAIN 556, 61675.

WANTED—PARTY DESIRES TO PURCHASE THE complete furnishings of a private residence at once. Must be good furniture and rugs. 54855. WEST 1863.

WANTED—TO BUY USED FURNITURE, DISHES, rugs, to completely furnish from one to four 4-room flats, must be cheap. Address N, box 433, TIMES BRANCH OFFICE.

WANTED—TO PURCHASE AT ONCE THE COMplete furniture of a private residence; am no dealer. MAIN 5274, 62705.

WANTED—FURNITURE AND RUGS FOR 10-room house. Will pay best price for small or large quantities. 79873; VERMONT 404.

WANTED—FURNITURE, RUGS, STOVES, ETC., for cash. ANTHONY LIQUORISH, 143 E. Seventh st. F3624, Broadway 925.

WANTED—WE PAY CASH FOR ALL KINDS OF furniture, restaurant outfits and office furniture. See us before selling. F1506. BROADWAY 1300.

WANTED — FURNITURE AT ONCE. HIGHEST price paid. Also office furniture. Phone A9295, BROADWAY 377.

WANTED—AM FURNISHING APARTMENTS; will buy entire house or single pieces. Phone WEST 4034; 22853.

WANTED—PRIVATE PARTY WILL PAY CASH for mahogany or rosewood office furniture. Address A, box 230, TIMES OFFICE.

WANTED—YES, WE PAY HIGHEST CASH PRICE for furniture. Try us. MAIN 3420; 11328.

WANTED—WE PAY THE PRICE FOR FURNIture, rugs, office desks. MAIN 8163. A3310.

WANTED—PARTY DESIRES TO PURCHASE 5 OR more rooms of furniture. PHONE 22288.

TO LET— Furnished Rooms.

TO LET— LOW RATES
THE MOUNTVIEW.
Very Pleasant and Comfortable House.
FIFTH AND HOPE STS.
Lies high, getting fine, pure air, very pleasant, light, clean and newly tinted. Cheerful single rooms and small apartments; only 3 minutes' walk to Broadway. Our location is the best. Run under the most pleasant and efficient management. Very nice small apartments, $3 to $5 week; light, airy single rooms, $2.50 to $4 per week; day rates 50c to $1. You will like them. Phone HOME F4632.

TO LET—NEW ROSEGROVE HOTEL— Beautifully furnished, sunny, all outside rooms, with or without private bath and showers, cheerful lobby. Ideal location. Only three blocks to Central Park. Special rates for permanents. 352 SOUTH FLOWER.

TO LET—HOTEL LA CROSSE, 122 S. HILL, CLOSE in, thoroughly renovated, under new management; hot and cold water in every room; very desirable; permanent tenants desired; special low rates, $2.50 to $4.00 per week.

TO LET—HOTEL MERCER, NEW BUILDING, PRIVATE PHONE, BATH, STEAM HEAT. $4 WEEK. 1347 S. HILL. MAIN 6012.

TO LET—ROOMS, $2 WEEKLY, 50C A NIGHT, clean, respectable; next block to Hamburger's; fronts $2.50 up; hot and cold water; telephones, piano. WELLAND, 940 S. Broadway.

TO LET—NICELY FURNISHED ROOM IN NEW private home, no children. 1731 W. 43rd place, near two car lines; also a garage with cement floor. PHONE 79713.

TO LET—$2.50 WEEK, FURNISHED OR UNfurnished room, private home, block Westlake Park, housekeeping or meals. 2521 W. SIXTH. Wilshire 3388.

TO LET—HOTEL NEWTON. FURNISHED rooms very reasonable, $1.50 per week and up. Summer rates by the month. 106½ S. BROADWAY.

TO LET—FURNISHED ROOMS IN DELIGHTFUL location, close-in, $2.50 and $3.50 per week. 433 PARK VIEW, opposite Westlake Park. Phone WILSHIRE 1982.

TO LET—WHY NOT STOP AT THE HOTEL REVERE? Every modern convenience, low rates, location fine, $2.25 to $3.50 per week. 50c per day. 331½ W. SECOND, at Broadway.

TO LET—LARGE FURNISHED PARLOR, WITH private connecting bath, private family, West Adams district, $10 month. La Salle car. 1804 W. 22ND ST. Phone West 2435.

TO LET—NICELY FURNISHED ROOM WITH wire screen sleeping porch, all conveniences, private home. Crown Hill district. Gentleman. PHONE 53508.

TO LET—LARGE, CHEERFUL AND COMFORTable front room; nice location; very convenient to cars. Moderate rate to desirable party. 2108 S. GRAND AVE.

TO LET—NEWLY FURNISHED ROOMS, SHOWER and tub baths, sleeping porches, garage, tennis court, high, close in. 53898.

TO LET—2 ROOMS IN PRIVATE FAMILY, housekeeping privileges, lady employed. Bonnie Brae. 1815 W. 12TH ST. 556937.

TO LET—ST. REGIS, 237 S. FLOWER. NEAR business district, attractive building and porches, clean, quiet. $3. $3.

TO LET—HOTEL VAL DE MAR, SIXTH AND Hope, new management, rooms $3 to $8 per week.

TO LET — CLEAN, COMFORTABLE SLEEPING-rooms, $1.50 per week up. Second block from Broadway. 412 TEMPLE ST.

TO LET — ELEGANTLY FURNISHED OUTSIDE rooms in new Hotel Corola. 1308 S. HILL ST., at $3 per week.

TO LET— HOTEL TORONTO. 627 S. Olive. New throughout, fireproof, rates moderate.

TO LET—NICELY FURNISHED SUNNY ROOMS. 830 S. WESTLAKE. 53560.

TO LET—COVEY APARTMENTS, 533 CLAY ST., $2.50 up. Single rooms, $2 up. Hot water.

TO LET—$1.50 PER WEEK UP, HOTEL SAVOY, 137 S. Broadway. Nice rooms.

TO LET — HOTEL ALAN, 236 EAST SECOND. Strictly modern. Nice lobby. $2 per week.

TO LET— Unfurnished Rooms.

TO LET—ELEGANT UNFURNISHED SUITE OF two rooms with sleeping porch, housekeeping privileges. Reasonable to desirable party. 433 PARK VIEW, opposite Westlake Park. PHONE Wilshire 1982.

TO LET— Housekeeping Rooms, Furnished and Unfurnished.

TO LET—2 NICELY FURNISHED ROOMS, LIGHT housekeeping, all conveniences, private family, walking distance, $18 per month, $22 with garage. 958 ORANGE, near 7th and Figueroa.

TO LET—3 FURNISHED ROOMS FOR HOUSEkeeping, garage if desired, close to car line; good neighborhood, very reasonable. 1114 E. 55TH.

TO LET—CLOSE IN, TWO CLEAN LIGHT AIRY upper housekeeping front rooms, nicely furnished, $16; electricity, phone, bath, hot and cold water. Adults. 815 W. 11TH ST.

TO LET—3 HANDSOMELY FURNISHED FRONT corner rooms, $1.75, $2.50, $3 weekly; also 2 front room apartments, cheap. Home like; piano, close in. 1400 W. 7TH. Wilshire 944.

TO LET—SUNNY FRONT ROOM FOR HOUSEkeeping, $19 per month, walking distance, Main 2284. 237 S. BUNKER HILL.

TO LET—FURNISHED, 3 LARGE SECOND-FLOOR desirable rooms, gas range; sink, $14 month; 2 rooms, $10, private family. 233 W. 25TH ST.

TO LET — 2-ROOM APARTMENT, FURNISHED for housekeeping, $10; one room, $5; modern. 239 WALL. South 2074.

TO LET—$2 WEEK, SINGLE AND TWO LARGE housekeeping rooms. 327 W. 23RD ST.

TO LET—NICE CLEAN OUTSIDE ROOMS, $2 A week. 1229½ S. FIGUEROA. 556637.

TO LET— Unfurnished Flats.

TO LET—DESIRABLE 6-ROOM COTTAGE FLAT, newly tinted, good condition, lawn and flowers, close in, $25. 1224 CROWN HILL AVE. Telephone Main 7038.

FOR SALE—5-ROOM COSY, SUNNY UPPER FLAT, $17, first month rent free to desirable tenant. 1329½ KELLAM AVE., Angeleno Heights. Phone 53707.

TO LET— A thoroughly modern, 6-room flat at very reduced rates. Walking distance. 704 E. 7TH ST. See manager.

TO LET—$16. NEW BUNGALOW FLAT. Toward Hollywood, or $18 with garage. PHONE WEST 2919. 73487.

TO LET—CLOSE-IN ELEGANT UPPER SOUTH flat four rooms, two beds, hardwood floors. 1115½ WESTLAKE AVE.

TO LET—UNFURNISHED, 5 AND 6-ROOM flats, walking distance, water paid. Rent $22 and $25 month. 424 TOWNE AVENUE.

TO LET—CHOICEST 4-ROOM FLAT IN WEST Adams section; every latest feature; very reasonable. 1672 W. 25TH ST. 10767, MAIN 9307.

TO LET—JUNE BRIDE'S SPECIAL.
New white plastered flats in old ivory and mahogany. 20 ft. living-rooms, tile baths, showers. Prices $40 and upwards.
Ready May 20th.
Fourth avenue. Just north of Pico.
F3727. SIMPSON & GRAY, owners. Main 5585.

TO LET—
BEAUTIFULLY APPOINTED.
Large living room with fireplace and dining room, with built-in buffet, both finished in mahogany, two bedrooms, with tile bath between; outdoor sleeping room; also bath, kitchen, laundry, porches; also fine tennis court and gardens, including heat, water, janitor service, storerooms, kitchen range and garage. This is a most complete home, located just outside St. James Park. Call 25406.

TO LET—HIGH-CLASS NEW FLATS.
ELEGANT NEW 5 AND 6-ROOM FLATS.
1214-1218 Fourth ave.
These beautiful flats have just been completed, tastefully decorated, finished in solid mahogany and old ivory; tiled bath with shower; large rooms, oak floors, indirect lighting.
NO FINER FLATS IN THE CITY.
Keys at 1220, owner on premises every day from 2 to 5.
Phone 60595 or West 321.

TO LET—UNFURNISHED.
UNFURNISHED.
HOUSES—BUNGALOWS—FLATS.
ANYWHERE—ANY SIZE—ANY PRICE.
OVER 2000 TO SELECT FROM.
MANY BRAND NEW.
THE COMBINED LISTINGS OF 60 AGENTS.
FREE GUIDE BOOK TO CITY AND SUBURBS.
BARKER BROS. BUREAU,
FREE RENTAL INFORMATION,
MAIN FLOOR, 724 S. BROADWAY.

TO LET—BEAUTIFUL NEW FLAT, 4 ROOMS; also dressing-room, tile bath, screen porch, large closets; private front porch and entrance; built-in features, fireplace, gas radiator, automatic water heater; garage, storeroom, range, linoleum, and rods furnished; handsome white plaster building, interior finish mahogany and old ivory; must be seen to be appreciated. $35; water paid. 2135 CANYON DRIVE. Phone 579935.

TO LET — BEAUTIFUL LOWER AND UPPER flats, with individual sleeping porches, in fashionable Wilshire district, northwest corner of Eighth and New Hampshire. Take Ninth-st. car. Large, beautifully decorated rooms, white tiled drainboard in kitchen; tiled-in bath tub, with shower; vacuum cleaning, etc. Nothing like these in city. See OWNER, 3045 W. Eighth.

TO LET—A BEAUTIFUL 5-ROOM FLAT IN high-class residence section, 3 blocks south of Westlake Park; artistic building, all large, airy rooms, handsomely papered; oak floors, real fireplace, floor furnace, disappearing bed; gas range. W. Ninth street car. 944 PARK VIEW ST.

TO LET—TWO BEAUTIFUL FLATS, 4 ROOMS, large sleeping porch, magnificent view, 12 minutes from Sixth and Broadway; garage if required. W. L. WATTS, 803 N. Bonnie Brae. Phone Wilshire 3593. Take Edendale car, walk one block west to North Bonnie Brae.

TO LET—IN THE HIGHEST AND SIGHTLIEST part of the Wilshire district, just completed 7-room double house, finished in mahogany and enamel; tiled bath, full length mirror, furnace, garage and servants' quarters. West Ninth street car to FEDORA, south to 826. Phone 53161.

TO LET—HAVE YOU SEEN THESE NICE NEW flats at 952 West 6th st.? They are new, clean and up to date; everything modern; and in walking distance. Save your car fare and live in a swell place at popular prices. Open all day for inspection. PHONE 63123.

TO LET—WILSHIRE DISTRICT, 2 BEAUTIFUL flats, 5 rooms each, located in most exclusive district, and at a rental lower than asked for. Interior apartments; water paid; janitor service, apply owner, telephone A2950, BROADWAY 1122.

TO LET—WEST ADAMS DISTRICT, RENT REduced, 4 rooms and bath, new, modern, first class in every particulars; upper $25, lower $20; exclusive residence section. 1676 W. 25TH ST., near Normandie.

TO LET—BEAUTIFUL WEST ADAMS SECTION, close to Christian Science Church, Hoover and Adams; complete and modern flat, garage, reasonable to adults only. Call owner, 203 I. W. HELLMAN BLDG. A4876.

TO LET—UNUSUALLY PLEASANT UPPER FOUR-room flat, large separate veranda, large sunny bedroom, lots of closets, nice grounds, choice location, 1827 Lenox ave. Washington st. car. HOME 74523.

TO LET—PARTLY FURNISHED, MODERN FOUR-room flat, sleeping porch, hardwood floors, fine heating system, high ground, beautiful view, garage. CHAS. MURRAY, 1080 Kensington road. Phone 55156.

TO LET—BEAUTIFUL 6-ROOM FLAT, FINEST location in city, 806 N. Bryan st., out Hollywood way, one block from Sunset blvd., fine garage; must be seen to be appreciated. Call before noon or phone MAIN 1435.

TO LET—3-ROOM UNFURNISHED FLATS, TWO disappearing beds, built-in buffet, bookcases, desk and closets, convenient to W. Washington and W. 16th st. car lines. Rent $15. Apply at premises. 1742 NEW ENGLAND ST.

TO LET—AT 1315 W. 4TH ST., NEAR BIXEL. Swell 4-room flat, oak floors throughout, wall and disappearing beds, gas range, furnace heat in every room, strictly high-class, walking distance. 53161.

TO LET—BEAUTIFUL 5-ROOM FLAT AT 915 S. New Hampshire, beautiful bathroom, sleeping porch and garage, built up to the minute. This flat can be seen any morning until 12, or see OWNER, 3045 W. 8th st.

TO LET—4 ROOMS AND BATH, SLEEPING porch, built-in features; walking distance, S.W. corner Union ave. and Orange st.; rent $32.50. Telephone LOUIS ARZNER, Home A5225, 52842, Main 56.

TO LET—DESIRABLE, SUNNY, 5-ROOM FLAT, cottage arrangement; hardwood floors, built-in features, etc. Garage. Near Westlake Park. Owner on premises. Adults. Call 751 S. CORONADO. Phone 52358.

TO LET—4-ROOM LOWER FLAT, $11 MONTH, modern, private residence, fruit trees, shade trees, flowers; 15 minutes from business center, on the best red car line. Call 77677, VERMONT 3282.

TO LET—NEW MODERN 4-ROOM FLAT IN very best part of city. Built in features. Garage. Water paid. $18. 2015 SEVENTH AVE. West 4074.

TO LET— In Westlake section. A modern cosy 5-room flat, strictly first class, close to shopping center. References exchanged. 722 VALENCIA STREET.

TO LET—BEAUTIFUL 4-ROOM FLATS, ALL modern conveniences, including garage. 3944 South Grand ave. Rent reasonable. 308 LISSNER BLDG. F6343.

TO LET—SEE THOSE ATTRACTIVE UPPER AND lower 4-room cottage flats, in best of order; rent reasonable; modern. 1517½ WINFIELD STREET.

TO LET—4-ROOM MODERN UPPER FLAT, LIKE new, disappearing bed, gas range, between Bonnie Brae and Westlake ave., rent reduced. 1647 W. 12TH ST. 52349.

TO LET—ELEGANT 4-ROOM FLAT, 1716 MORgan place, first house north of boulevard. Inquire 5617 HOLLYWOOD BLVD.

TO LET—VERY CHOICE 4-ROOM FLAT, FINE location, special rent, only $22.50; best value in city. 1528 W. 27TH ST.

TO LET—AIRY MODERN 6-ROOM UPPER FLAT, reasonable rates. Open for inspection. 132 E. ADAMS ST.

TO LET—GOOD 4 AND 5-ROOM FLATS, CLOSE in, rent $12 to $16. BUBBELL INVESTMENT CO., 502 Bullard Block. Phone A2734.

TO LET—A FINE UPPER 4-ROOM BRICK; TWO disappearing beds, garage. 1372 W. 20TH. 22653.

TO LET—6-ROOM UNFURNISHED SUNNY UPper flat. $20. Phone 52901. 1251½ FLOWER STREET.

TO LET—4-ROOM UNFURNISHED FRONT FLAT, 5 minutes' walk to Fifth and Broadway. Rent $18. 539 S. FLOWER.

TO LET—MODERN UPPER 3-ROOM FLAT, REASonable rent. 1402 CATALINA ST. West 4395.

TO LET—CLOSE-IN 4-ROOM FLAT, $20. 406 S. FREMONT. 13258.

TO LET—4-ROOM MODERN FLAT, GARAGE. 1612½ WEST 20TH.

TO LET— Furnished Flats.

TO LET — IN WESTLAKE DISTRICT, 5 LARGE room bungalow flat, nicely furnished, piano, attractive grounds, near the elegant Arnold Court Apartments; reasonable. West 9th st. car. 920 GRATTAN ST.

TO LET— In the Westlake section, a modern, completely furnished 5-room flat, strictly first-class, very desirable references, adults. Apply 722 VALENCIA ST.

TO LET — WESTLAKE DISTRICT, MODERN, newly furnished south upper 4-room flat, beautiful location and surroundings. 333 SOUTH BONNIE BRAE.

TO LET—4-ROOM WELL FURNISHED COTTAGE flat, 723 W. 32nd st. Block west Figueroa, $19. Reduced from $25. West Jefferson car to Royal, block north.

TO LET—1120 W. 21ST ST., 3-ROOM LOWER flat, beautiful home, 2 beds, bath, sink, range, screen porch. $16.50. Garage extra. WEST 5017.

TO LET—NEW 5-ROOM FLATS IN EXCLUSIVE Country Club district, shower and tile baths, sleeping porch, furnished beautifully throughout. Garage. 1246 FIFTH AVE. Pico car.

TO LET — 5 ROOMS AND BATH, SLEEPING porch, corner house, neat and clean, flowers; rent $18 unfurnished, $21 furnished. 1316 N. WESTERN AVE. 568670 mornings.

TO LET—FURNISHED TO SUIT, UPPER OR lower bungalow flat, 2 beds, built-in features; 15 minutes out. 1719 NEW ENGLAND. Washington car.

TO LET—2722-2726 W. NINTH ST., WILSHIRE district, attractive up-to-the-minute 4-room flats, living rooms 22x15, built-in features, lawn, porches, etc., $25, $30. 53737.

TO LET—4-ROOM FURNISHED FLAT, 5 MINutes' walk to Fifth and Broadway. Rent $18. 539 S. FLOWER.

TO LET—NEW, HANDSOMELY FURNISHED flat 3 rooms, bath, sleeping porch, garage. Everything first-class. F2063; BDWY. 7438.

TO LET—1146-1148 FLOWER ST., $20, ATTRACtive clean 4-room flats, walking distance, lawn, yard, etc. 53737.

TO LET—VERY CHOICE 4-ROOM ELEGANTLY furnished flat, fine location, special rent, $30. Best value in city. 1522 W. 27TH ST.

TO LET—4-ROOM FLAT, 2437 S. FLOWER ST., completely furnished, rent $25 per mont, 1119 HAAS BLDG., A1645. Bdwy. 4175.

TO LET—
VERY ARTISTIC.
Most artistically furnished flat in Los Angeles. This is an upper south of seven rooms, overlooking St. James Park. Living-room and dining-room are finished in artistic French gray enamel. Walls covered with imported paper. Furniture was made to fit the rooms, being mahogany enameled in gray; piano and Oriental rugs. Off dining-room is a sun-room inclosed in glass, 2 bedrooms with bath between. Also outdoor sleeping room, maid's room. Kitchen and laundry with everything complete, including heat, water, janitor service, garage and tennis court. CALL 25406.

TO LET—WELL FURNISHED 3 ROOMS AND bath, front and rear porches, with flowers. Two built-in beds and fixtures. Private entrance. Hardwood floors. Steam heat. Continuous hot water. Large garage. Adults. 1417 FEDORA ST. Pico Heights.

TO LET—VERY ATTRACTIVE AND SIGHTLY 3-room flat, with all latest built-in features, on beautiful Magnolia ave., very exclusive neighborhood; strictly high grade, leather upholstered furniture; very reasonable rent. 1110 MAGNOLIA AVE.

TO LET—ONE FURNISHED 5-ROOM FLAT, ALL hardwood floors, tiled bath, large closets, two sleeping rooms and every convenience for a real home, large lawn and flowers cared for. Hollywood Blvd. and Morgan place. PHONE 59519.

TO LET—FURNISHED, CLOSE-IN 5-ROOM FLAT, 6 rooms, unfurnished, fine location. 1129 S. FIGUEROA.

TO LET—LOVELY HOME, FIVE-ROOM FLAT, handsomely furnished, silver, linen, complete. $25. 1422 WEST TENTH.

TO LET—THREE-ROOM FURNISHED FLAT, $9; modern, telephone, near Watts line. 1721 E. 21ST ST.

TO LET— Apartments Furnished.

TO LET—
THEY'R EHERE. SUMMER RATES!
We know every vacancy in town. We give rates, size and complete details of apartment-house and apartment and take you out by auto and show it to you ABSOLUTELY FREE. No wild-goose chases. 1100 apartment-houses to choose from. Let us show you where to get the most for your money. THAT'S OUR BUSINESS.
APARTMENT ACCOMMODATION CO.,
Black Bldg., 4th and Hill sts.
NOTHING BUT FURNISHED APARTMENTS.

TO LET— HERMAN APTS.,
336 S. Flower st.
Under management of owner. No hills to climb. No car fare. 5 minutes to Broadway. Modern improvements. Single and double apartments, all outside kitchens. Baths and kitchens white enameled. Our specialty, kept-clean house and plenty hot water. Prices lowest in city. Only nice people solicited.

TO LET—
FORTUNA HOTEL,
510½ E. Fifth st.
Large, modern front rooms and housekeeping apts.; with private baths, phones, hot running water, etc.; free light, gas, brick building; best in city, $2 per week up.

TO LET—PELTON APARTMENTS, 532 S. Fremont ave., summer rates, largest living-rooms and kitchens in city; everything first-class; private dressing-rooms, direct phone, so much better than switchboard service; everything furnished except gas, linen furnished twice a week; weekly cleaning; hotel service, 5 minutes' walk from Broadway, one block west Figueroa. Broadway 4500. A5964.

TO LET—SUMMER RATES, REDUCED TO $22 monthly, nice furnished 3 large room apartment, private bath, screen porch, laundry tray. Also beautiful furnished 4-room front apartment with sleeping porch for $27.50 monthly, private bath, automatic water heater, kitchen leading to balcony. Walking distance. Ideal location. ANTHONY APARTMENTS, 1333 West Seventh st. Phone 52872.

TO LET—WILHELM APARTMENTS, 639-41 Grand ave., between Sixth and Seventh sts. Summer rates, apartments by week or month; all modern conveniences; private phones; our prices include gas, light, linen, etc.; special rates to permanent guests; a few first-class double apartments from $40 to $55 per month. Call and investigate.

TO LET—
PIEDMONT APARTMENTS,
corner Central ave. and 20th, fine brick building, nearly new.
SPECIAL SUMMER RATES.
Clean, comfortable, homelike, private baths and toilets, modern conveniences, well furnished; $15 to $18.

TO LET—CHALET APTS.
West 2321. 2375 Scarff street. 20597.
Facing St. James Park.
A delightful summer home with refined surroundings beautiful porch and balconies. Take University car.

TO LET—HERCELENE APTS.,
1617 South Flower street.
Two and three-room suites.
Everything modern.
Everything first class.
A high standard of service.
HOME 60595, WEST 321.

TO LET—
BDWY. 525. BABETTE APTS. 557750
1329 WEST FIFTH STREET.
SINGLE AND DOUBLE APARTMENTS, HIGH LOCATION, SPLENDID AIR, ATTRACTIVE SUMMER RATES. TAKE WEST 6TH ST. CAR, GET OFF AT BIXEL.

TO LET—NEW TEDFORD APARTMENTS, 1217 W. 10th st. Apartments for business people; single apartments, $18 up; doubles, $30 up; large dressing-rooms, private baths, phones; very close in. "APARTMENTS FOR LESS, WHY PAY MORE?" HOME 60588, MAIN 1089.

TO LET—CUMBERLAND APARTMENT HOTEL, at the top of Angels' Flight. Finest location in the city. Apartments with modern conveniences. Also single rooms, with or without private bath. Rates very low. 243 S. OLIVE ST. 10349; Main 77.

TO LET—WANTED—A WOMAN TO CARE FOR a small apartment-house for her apartment. Rooms $5 to $10 per month, apartments $9 to $12. Large sunny porches. Rooms, lawn and flowers. 276 NORTH FREMONT. Broadway 2267.

TO LET—DELIGHTFUL OPEN AIR BEDS,
1005 Georgia street,
LOHMAN APARTMENTS.
Under new management.
Walking distance, private telephones and baths, kitchenettes. Reasonable terms. HOME 55111.

TO LET—LELAND APARTMENTS, Westlake district, 743 S. Burlington. Single and double apartments, $18 and up; one front double apartment, $25; private phone, bath, hot water, night and day. Janitor service.

TO LET—FASHIONABLE KANIWALD APARTments, elegantly furnished, $25 up. Amusement rooms, near beach cars. 1214 LAKE ST. Pico or West 11th car. Phones WEST 890; HOME 557587.

TO LET—OAKLAND APTS., 3 ROOMS AND Private bath. Summer special at $15 monthly. Spotless, clean, cool. 1126 MIGNONETTE ST. Take car west from Second and Broadway, off at Beaudry. Walk north one block.

TO LET—HORTON APARTMENTS,
1755 WEST ADAMS.
Nice, sunny 2 and 3-room apartments; phones, lights, linen and janitor service; from $20 up. (Tennis court.)

TO LET—WAVERLY APARTMENTS, 1324 BOND st. 25704. Inducements for permanent tenants; private baths, private phone, modern, vacuum cleaned. Close in. Pico car. $16 up.

TO LET—COLFAX ARMS, 811 S. UNION AVE., large single and double apartments; magnificent porches, every late convenience; Westlake district, summer rates (very reasonable.) Come today. WILSHIRE 7; 556001.

TO LET—920 S. CARONDELET ST., WELL FURnished apartment flat, 7 rooms, 4 bedrooms, quiet, pleasant, a real home, high ground; two blocks south Westlake Park; inspection invited. HOME 54332.

TO LET—ELIZABETH APTS., 1112 ELDEN. Beautiful single, $15; extra large dressing rooms, vacuum cleaned, every convenience, fashionable district. 55262.

TO LET—WESTLAKE DISTRICT.
THE OLIVER.
A large 3-room apartment, steam heat; choice location. 730 BEACON.

TO LET — ST. CATHRYN APARTMENTS, 725 Bixel st. Ten minutes' walk to Fifth and Broadway. Reasonable rent; first-class in every appointment. MAIN 6100.

TO LET—THE EDWARDS APARTMENTS, LARGE 3-room housekeeping apartments; private bath; only $18; cost you $45 elsewhere. Come today. 1427 GRIFFITH AVE. 25615.

TO LET—MANCHESTER APARTMENTS. Home 25831. 1515 S. Figueroa st. Bdwy. 3440. Newly furnished, modern throughout, best service; all car lines, rates reasonable. Glad to show.

TO LET—HACKEL APARTMENTS, 1142 WEST 10th st. New brick building; walking distance; apartments with private bath, $19 and up; beautiful lobby. Home Phone 53930.

TO LET—
SCARBOROUGH APARTMENTS,
New, first-class, 5 minutes' walk from Fifth and Broadway. 517 S. FLOWER ST.

TO LET—YOUNG LADY WOULD LIKE YOUNG lady to share apartment, every convenience; walking distance, $7.50 a month. 919 ALBANY ST. Apt. 16.

TO LET—BALTIC APARTMENTS, 1127 ORANGE. Single rooms with bath, single, double apts., sleeping porches, amusement hall connecting roof garden; garage, walking distance; summer rates.

TO LET—CAROLINN APARTMENTS, 1467 WEST 23rd st., near Vermont, 3 rooms, bath, vacuum cleaned, phone, lights, water and gas included; summer rates. WEST 1050.

TO LET—ATTRACTIVE FRONT DOUBLE apartment. Bath, large kitchen, summer rates. A single at $12; room $2 week; shady verandas; close in. 224 S. FLOWER.

TO LET—HENRIETTA APARTMENTS, 1400 ALbany st. Two corner apartments, $18 and $21. Pico car. WEST 6208.

TO LET — 3 ROOMS AND PRIVATE BATH. One-half block from car. 1340 PENNSYLVANIA AVE.

TO LET — GOLETA APTS., 3-ROOM APARTMENTS, SPOTLESSLY CLEAN, LARGE GROUNDS, CLOSE-IN. GREAT $12 BARGAIN. 1117 W. FIRST ST.

TO LET—WESTLAKE PARK, REASONABLE, 1 fine 3-room apartment, private bath, private telephone, nice place for home people; will make price right. 730 LAKE ST.

TO LET—VILLA APARTMENTS, 710 CALIFORNIA st., elegant two and three-room suites, private baths, $12 to $20.

TO LET—CLOSE IN, IN REAR, AIRY 3-ROOM apartment, 2 bedrooms, $25. 351 S. HOPE.

TO LET—CLARON DEL APARTMENTS,
1133 SOUTH HOPE ST.
NEW HOUSE.
VERY LOW SUMMER RATES.
BEST LOCATION IN CITY, EVERY APARTMENT LARGE, AIRY AND LIGHT. MODERN IN EVERY RESPECT. LARGE FRONT PORCH. BROADWAY 306; F7649.

TO LET—ST. REGIS, 237 S. FLOWER, NEAR business district, attractive building and porches, clean, quiet. $14. $16.

TO LET—HARTNOLL APARTMENTS. New first class, 5 minutes walk to Broadway. 569 S. FREMONT.

TO LET—AMITY APTS., NEW LESSEE, 2 AND 3-room modern apartments; walking distance; reasonable. 943 WINFIELD. Main 6138.

TO LET—LOUVRE APARTMENTS, 605 E. WASHington. Modern, reasonable rates, garage. SOUTH 1204. 24742.

TO LET — PART OF FINE RESIDENCE, WESTlake district. Three large, beautifully-furnished rooms, piano and garage. 2020 W. 12TH.

TO LET—GAVIOTA APTS., 222 N. FREMONT, $12 MONTHLY, GREAT BARGAIN, 3 LARGE ROOMS, 2 BEDS. WALKING DISTANCE.

TO LET—PICO APARTMENTS, 2-ROOM APARTment, $3 and $2.50 weekly. 614½ W. PICO.

TO LET—DEL OTERA APTS. 1260 WEST 3RD. 557310; BROADWAY 2491. Moderate rates.

HOTELS, ROOMING HOUSES— Lodging, Day or Week.

TO LET—NEW STILLWELL, 10-STORY FIREproof hotel, 233 rooms, each with private bath, $1.50 per day and up; special rates to permanent guests. 838 S. GRAND. 60297.

TO LET—HOTEL FLOWER, EVERYTHING NEW, hot and cold water in every room. 506 S. FLOWER ST. 50c per night up, by week $2 and up.

TO LET — HOTEL GEORGIA, NEW, MODERN, PICO AND GEORGIA. BDWY. 780. Rooms with bath, $5 week, without $3 up.

TO LET— Rooms and Board.

TO LET—AT JOHN ALDEN ARMS, THIS BEAUtiful private hotel, located on Wilshire blvd., corner of Coronado; large, sunny rooms, first-class table; also third-story rooms with private bath for young men; graduate Boston cooking school. 2607 WILSHIRE BLVD., corner Coronado. 556096.

TO LET—BELLEVUE TERRACE HOTEL, 9TH AND FIGUEROA, ROOMS AND BOARD, $6 UP, ROOMS ONLY, $2 UP; LARGE GROUNDS, PORCHES, POOLROOM, GARAGE, 6 MIN. TO BDWY. CHILDREN WELCOME. M. 446. F6392.

TO LET—IN ELEGANT HOME, FRONT CORNER ROOM, ONE SINGLE ROOM WITH EXCELLENT BOARD; LARGE LIVING ROOM, VERANDA, GARAGE; VERY REASONABLE. REFERENCES. 1132 LAKE ST. 556817.

TO LET—BEAUTIFULLY FURNISHED SECOND-story room; modern, homelike, high-class; excellent meals. Walking distance. 1206 INGRAHAM ST.

TO LET—FINE ROOM IN BEAUTIFUL WESTlake home, all conveniences, hot and cold water, light and airy, close in, best car service; room with breakfast, $12 per month. WILSHIRE 280.

TO LET—A NICE, COSY ROOM, SUITABLE FOR business man, in a modern home; splendid table; close in; Pico and 11th st. cars. 1120 S. HOOVER. Wilshire 73; 556755.

TO LET—ROOM AND BOARD TO ONE OR TWO gentlemen, with refined family in Wilshire district, in beautiful home. Garage if desired. PHONE 560446.

TO LET—ROOM AND BOARD IN MOUNTAINS, 50 miles from Los Angeles, use of saddle horse, good fishing, $10 week. For information Phone GLENDALE 1152.

TO LET—WANTED LADY OR GENTLEMAN TO room and board, in private Jewish family, references exchanged. 1422 COURTLAND AVE., near 16th and Hoover sts. 22996.

TO LET — WESTLAKE DISTRICT, 2 BLOCKS frm Westlake Park, large, light, airy room on third floor, suitable for two, excellent home cooking; rates reasonable. 715 S. BONNIE BRAE.

TO LET—SUITE OF ROOMS WITH PRIVATE bath and excellent table board. Summer rates. 953 S. HOPE ST.

TO LET — ROOM AND BOARD ON FIRST floor for business people; gentlemen preferred. 1037 S. ALVARADO. 53731.

TO LET—ROOM AND BOARD FOR 2 LADIES, employed in private family; also laundry done, $4.50 week. 1516 E. 32ND ST. Hooper ave. car.

TO LET—OCEAN PARK, EXCLUSIVE BOARD IN private family, quiet, refined; half block from ocean. 139 WADSWORTH AVE.

TO LET—WANTED, AN ELDERLY LADY TO board and care for at my home, good care. Address X, box 148, TIMES OFFICE.

TO LET—SINGLE AND DOUBLE ROOMS, EXcellent table, handsome private home. 1204 ORANGE ST.

TO LET—LARGE DOUBLE ROOM WITH TWO closets; home cooking, garage. 3503 S. FLOWER.

TO LET—ROOM WITH BOARD, NEAR WESTlake Park, private home. Garage. 53882.

TO LET—HOTEL ARISTON, 1944 S. FIGUEROA, beautiful rooms, excellent meals. PHONE 21764.

TO LET—NICE ROOMS WITH BOARD; WALKING distance; summer rates. 1150 W. EIGHTH ST.

TO LET—NICE ROOMS AND MOST EXCELLENT board. 1226 S. ALVARADO. 52132. West 524.

TO LET—YOUNG WOMEN'S BOARDING HOME. Modern, daily and weekly rates. 514 S. GRAND.

TO LET— Rooms and Board for Children.

TO LET—ONE OR TWO CHILDREN TO BOARD in French family, age two years to ten; best of care; teach to speak French. MRS. EGLE, 702 Walnut st., Inglewood.

TO LET—DAY AND BOARDING SCHOOL, OUTdoor study, kindergarten, grades, high school, music, languages. WILSHIRE 4095.

TO LET— Unfurnished Houses.

TO LET—6-ROOM MODERN BUNGALOW, hardwood floors, garage, nice lot. 2814 Harvard blvd., $25. J. T. ZELLER, 215 Currier Bldg. A2201.

TO LET—ONLY $8 PER MONTH, WATER paid, 3-room house, fine location, close in. P. J. LEAVER, owner, 821 Investment Bldg. Main 8988. F7256.

TO LET—BUNGALOW, NO. 420 W. 46TH ST., 7 rooms and bath, sleeping porch, 2 lots, beautifully parked with large trees and shrubbery. For key phone WILSHIRE 3657.

TO LET—A SNAP, ALMOST NEW 6-ROOM BUNgalow on high ground, $12.50 to careful people only, worth $25. SEVIER, 303 Marchants Trust Bldg.

TO LET—HOLLYWOOD, 4-ROOM MODERN BUNgalow and breakfast nook, $18, water paid, lawn cared for. Hollywood blvd. car to Mariposa. 1433 N. MARIPOSA.

TO LET—5-ROOM MODERN BUNGALOW NEAR Main and Manchester, rent very cheap to permanent tenant. 1119 HAAS BLDG., A1645. Bdwy. 4175.

TO LET—$30, 12-ROOM HOUSE, WESTLAKE district, 757 Burlington ave., corner Eighth st., suitable for renting, apartments or boarding. Owner, 910 BEACON ST.

TO LET—2012 FIGUEROA, MODERN 9-ROOM house, 5 bedrooms, sleeping porch, hardwood floors, good furnace, near Polytechnic High School, beautiful location. PHONE 23286.

TO LET—ONLY $15 PER MONTH. NEW FIVE-room Glendale bungalow, close to car, lawn, fruit and flowers. 1621 BURCHETT ST. 10767. Main 9307.

TO LET—NEW MODERN 4-ROOM HOUSE, BUILT-in features, linoleum in kitchen and bathroom. If you see it you will want it. 241½ N. BURLINGTON. 22895.

TO LET—WESTLAKE DISTRICT, NEWLY FINished, unfurnished, 7-room house with large sleeping porch, oak floors. 1652 ORANGE ST. Telephone 579102.

TO LET—HOLLYWOOD, $15, CLEAN; 4-ROOM modern bungalow, gas stove, linoleum, kitchen and bath, water paid. 5736 SANTA MONICA BLVD. Phone 59338.

TO LET—$25, ANGELENO HEIGHTS, CLASSY double chalet, 5 rooms, sleeping porch, gas range. 1416 RIDGEWAY. Broadway 4824.

TO LET—HIGH CLASS BUNGALOW IN COURT, just completed, all built-in features, rent low. Phone 73004 or call at 3021 BUDLONG.

TO LET—11-ROOM HOUSE, WITH LARGE GArage, near West Adams and Hoover. Phone Vermont 1190 for particulars.

TO LET—1516 WEST ADAMS, CORNER JULIET st., fine home, moderate rent. Owner, WEST 4933.

TO LET—MODERN, 6-ROOM BUNGALOW, GOOD location south, near Vermont car line, $16.50 per month. Worth $20. PHONE 26648. Owner.

TO LET—DANDY 5-ROOM COTTAGE, HARDwood floors, etc., $15 per month, water paid. F. E. BUNDY, owner. West 2688 or 73460.

TO LET—UNFURNISHED, ELEGANT 7-ROOM bungalow, southwest, garage; will lease; adults only. OWNER, 269353.

TO LET—$12, NICE MODERN, 3-ROOM BUNgalow, gas, bath, electricity, etc. 1415 TEMPLE ST.

TO LET—WILL RENT VERY REASONABLE TO responsible party, modern 6-room bungalow and garage. 1582 W. 37TH PLACE. Vermont 4562.

TO LET—UNFURNISHED, 12-ROOM HOUSE, corner 11th and Westlake; good terms to right party. TELEPHONE 35779 for particulars.

TO LET — NICE SEVEN-ROOM, TWO-STORY house, furnace. 1746 S. KINGSLEY DRIVE. Phone Broadway 5443. Key, 1745.

TO LET—$35; 9-ROOM HOUSE; 5 BEDROOMS, sleeping porch, finished floors, garage; quiet; fine location; close in. 936 GRATTAN ST. Key at 940.

TO LET—AN 8-ROOM NEW MODERN HOUSE and garage. 4827 SECOND AVE. Phone West 1850.

TO LET—CLASSY 6-ROOM SWISS CHALET, A beauty, garage, furnace, etc., fine location. 1503 3RD AVE., $35. Owner, F6778.

TO LET — PICO HEIGHTS COTTAGES, FLATS, unfurnished, furnished. RAMSDELL, Pico, corner Mariposa. West 1040. 73264.

TO LET—$18, WATER PAID, 6-ROOM MODERN bungalow, 625 W. 43rd place. OWNER, 419 Security Bldg. A1620.

TO LET—BEAUTIFUL WILSHIRE HOME, 519 WESTMORELAND AVE., has every thing desired; furnished if desired.

TO LET—5-ROOM BUNGALOW, 1042 MARIPOSA st., $16 per month if taken for one year. PHONE 72318.

TO LET—4-ROOM COTTAGE, 752 E. 39TH ST., $12 per month.

TO LET—
WE FURNISH AUTOMOBILES FREE TO HOUSE HUNTERS.
Our outside men are bringing in new listings every hour.
Houses, bungalows, flats and apartments in every district, at all prices.
We specialize in the rent business.
Personal courteous service to every client.
REST ROOM FOR LADY CLIENTS.
ALBERT T. ALLEN, MGR. RENTAL DEPT.,
FLACK REALTY COMPANY.
Ground Floor. 733 S. Hill street.
10695. Phones: Main 2226.

TO LET—6-ROOM MODERN HOUSE WITH GArage, hardwood floors, etc.; large lot; rent $20. 3103 DALTON AVE. Take W. Jefferson car to Dalton ave., go north to third house.

New 4-room bungalows with built-in beds, hardwood floors, linoleum in kitchen and bath; water paid. These are up-to-date bungalows in every way and new; rent $13.50. Corner 53RD ST. and McKINLEY. Key on premises. Take San Pedro st. car to 53rd, go one block east.

TO LET—UNFURNISHED.
UNFURNISHED
HOUSES—BUNGALOWS—FLATS.
ANYWHERE—ANY SIZE—ANY PRICE.
OVER 2000 TO SELECT FROM.
MANY BRAND NEW.
THE COMBINED LISTINGS OF 60 AGENTS.
FREE GUIDE BOOK TO CITY AND SUBURBS.
BARKER BROS. BUREAU.
FREE RENTAL INFORMATION,
MAIN FLOOR, 724 S. BROADWAY.

TO LET—$18. 7-ROOM, ONE AND HALF story modern house, newly papered; 3 bedrooms, laundry tray, fireplace, range in kitchen, large shade trees, shed in rear, located in the industrial district between Washington and Budlong. Could be used for any kind of business, or industrial purposes. No objection to children. Key at office, VERMONT AND WASHINGTON REALTY CO., 1601 West Washington. 75535. West 7131.

TO LET—
About that house you want.
Look at the saving in these bargains:
5 rooms and bath, 1 acre chicken ranch, $10.
3 rooms and bath, bungalow, cosy, $10.
4 rooms and bath, bungalow, large yard, $13.
5 rooms and bath flat, walking distance, $14.
6 rooms and bath, hall, basement, lawn, $20.
See MR. CHESELDINE, 503 Wesley Roberts Bldg. Main 2043. Third and Main. 60654.

TO LET—
$20—WEST HOLLYWOOD—$20.
$20, in West Hollywood, six-room new and modern bungalows, all built-in effects, cement porch, walks, garage and alley, never lived in before; you will save $10 per month if you take this house. MR. DUDLEY, 7426 Sunset Blvd. Phone Hollywood 10 or 579399. Take any Hollywood car to Gardner Junction.

TO LET—IN HOLLYWOOD, LARGE SIGHTLY 12-room home, one block north of boulevard. 5 bedrooms, large sleeping porch, large grounds with different kinds of fruit trees, shrubbery and flowers. Fine view of city, ocean and mountains. Owner takes care of ground. For further particulars, HOLLY 365.

TO LET—DANDY, MODERN, SIX-ROOM BUNGALOW, LOCATED IN ONE OF THE PRETTIEST SECTIONS IN THE CITY; LARGE LOT; GOOD NEIGHBORHOOD; EXCELLENT CAR SERVICE; RENT ONLY $15. TAKE WEST ADAMS CAR TO 23RD AVE. (AGENT ON CORNER,) OR CALL WEST 3187.

TO LET—$22.50 MONTH, WATER PAID, BRAND new cozy 4-room bungalow, beautifully located in Hollywood; upstairs sleeping room, built-in bed downstairs, every modern convenience; 18 minutes to Broadway. Take Hollywood car to Mariposa ave., block south to 1506 MARIPOSA.

TO LET—2-STORY, 9-ROOM RESIDENCE AND garage; 4 bedrooms and sleeping porch; modern and in A1 condition; want $50; might take less from desirable tenant. Located 2749 W. 9TH ST. Phone 557033.

TO LET—MODERN, 2-STORY HOUSE, 8 ROOMS and sleeping porch; hardwood floors throughout. N. W. corner 42nd place and La Salle, $30 per month. University (Dalton) car. OWNER, 212 Union Oil Bldg. 10633. Main 5861.

TO LET—WITH OPTION TO PURCHASE, NEW, modern, up-to-date bungalows and chalets in south, southwest and Glendale, $20, $22.50, $25, $30 per month. Let us explain our plan. See MR. JANSEN, 212 Union Oil Bldg.

TO LET — 5 MODERN 5-ROOM BUNGALOWS, near branch library and Avenues 60 and 61 and Pasadena ave., Highland Park; $15 to $20 month, water free. Apply SHEPARD & CO., corner York blvd. and Pasadena ave.

TO LET—BEAUTIFULLY FINISHED BUNGAlows, six rooms, high, rolling ground, parked walks, plants, lawn, flowers, city water, gas, electricity; five-cent car fare; clear mountain air. Phones 64136; BROADWAY 1941.

TO LET—2 NEAT 5-ROOM STRICTLY MODERN bungalows at $15 monthly, water paid. Location Lincoln ave., between Avenues 50 and 51, near end of York blvd. car line. Apply JACK POND, 5001 York blvd.

TO LET—SUNNY SIDE OF HIGH CLASS DOUBLE bungalow; garage, high elevation; one block from Sunset Blvd., 15 minutes out. $25. 1203 MOHAWK. Wilshire 1359. Also large 7-room house, $25.

TO LET—UNUSUALLY ATTRACTIVE SIX-ROOM modern bungalow, with garage, sleeping porch, hardwood floors, oak trees, paved street. Rent $25. Call 628 CHAMBER OF COMMERCE BLDG. Or Phone A1206.

TO LET—WILL RENT MY BEAUTIFUL SIX-room modern bungalow with sleeping porch, large yard and garage, close to car line, school and stores, only $18 worth $30. Phone HOLLY 2961 for directions.

TO LET—BEAUTIFUL 6-ROOM MODERN BUNgalow, newly decorated, hardwood floors in every room; large garage, lawn, flowers, etc. Splendid garage. Lawn, flowers, etc. Splendid neighborhood. Address 1658 W. 38TH PLACE.

TO LET—A 2-STORY, 9-ROOM UNFURNISHED, modern house on Harvard Blvd., at Washington, east front, paved streets, street lights, one of the finest locations in the city. See owner, Phone WEST 2064, evenings.

FOR SALE—NEW HOLLYWOOD BUNGALOW, 6 rooms, highly modern, expensive finish, dandy home, dandy location. Price $3350. 1346 LA BREA AVE. Hollywood 2153.

TO LET—1536 CAMBRIA STREET, NEAT 6-room bungalow, 3 bedrooms, walking distance, ½ block from 7th and Union, $27.50 per month. GILCHRIST & SPALDING, 1009 Haas Bldg. A5525.

TO LET—10-ROOM HOME, GOOD LOCATION. Rent $25. Call 700 WEST 18TH.

TO LET—FINE 4 ROOMS, BATH, MODERN. 748¼ EAST NINTH ST. Private. $12.

TO LET—6-ROOM NEW MODERN BUNGALOW, North Wilshire. $25. 556867.

TO LET— Furnished Houses.

TO LET—COMPLETELY FURNISHED NEW HALF double bungalow, never been occupied, 2905 ROXBURY, 2 beds, hardwood floors, leather furniture, linen, silverl beautifully decorated, garage. Adults. Pico car to Oxford.

TO LET—FOR TERM OF SIX MONTHS OR MORE, attractively furnished house, 7 rooms, large bath, sleeping porch, desirable locality, moderate rent. PHONE 74988.

TO LET—ONE OF THE MOST COMPLETELY equipped homes, furnished, best location, 8 rooms, 2 baths, garage, beautiful grounds and cared for. Phone WILSHIRE 5380.

TO LET—6-ROOM MODERN BUNGALOW, ELEgantly furnished, including garage and servant's room, at Point Firmin, $75 per month; will lease to right party. Phone SAN PEDRO 512W.

TO LET—1½-STORY BUNGALOW, WEST 40TH Place, exceptionally well furnished, grand piano, Ruud heater, breakfast-room, $55, water paid. PHONE 26515.

TO LET—FURNISHED HOUSE, NEVER BEEN rented before, high and healthful location, 7 rooms, 2 sleeping porches, furnace, garage, trees and flowers. THOMAS, 516 Grant Bldg. A1807.

TO LET—FURNISHED 3-ROOM BUNGALOW, large screen porch, bath; near Hamburger's; low rent. Adults. 718 E. 8TH ST. Broadway 3871.

TO LET—CHEAP; $18, SMALL MODERN CLOSE-in finely furnished bungalow, for two; piano, sewing machine, telephone. Inquire 1134 LAKESHORE AVE. Edendale car.

TO LET—BEAUTIFUL BUNGALOWS AND EXCLUSIVE WILSHIRE HOMES, PHONE MRS. HOPKINS, "THE LOCATOR," OUR AUTO, 50 CENTS HOURLY. BROADWAY 5725, F2205.

TO LET—FIVE ROOMS, RICHLY FURNISHED IN mahogany, piano, every modern convenience, ten minutes to downtown, $35 to desirable tenant. 54444.

TO LET—WEST ADAMS HEIGHTS, MY 7-ROOM home. Oriental rugs, furnace, garage, etc. Greatly reduced rent to desirable tenants. Phone 73238. 2421 W. 22ND ST.

TO LET—HANDSOMELY FURNISHED 6-ROOM bungalow on Benton way, high grounds, 12 minutes to Broadway, Heliotrope Drive or Bimini cars. Rent $42.50. PHONE 53203.

TO LET—IN WILSHIRE DISTRICT, ATTRACTIVE chalet, seven rooms, sleeping porch, garage, grand piano. Lease $75. 136 SOUTH MANHATTAN PLACE. Telephone 568120.

TO LET—FURNISHED BEAUTIFUL BUNGALOW, southwest, 7 rooms and sleeping porch, large yard, fruit, walnuts; adults; bargain. 3964 DALTON AVE. Vermont 4303.

TO LET—MODERN 6-ROOM BUNGALOW AND garage at 2926 Hobart blvd., furnished complete. Apply grocery store, 3129 S. WESTERN AVE. Take W. Jefferson car to Western ave.

TO LET—3-ROOM COTTAGE, WELL FURNISHed, in rear, only $3 weekly; also large housekeeping room, $1.50 weekly. 1129 E. 12TH ST. Broadway 4784.

TO LET—COMPLETELY FURNISHED MODERN 3-room bungalow, yard and trees, on nice street. Temple car to Bryan. 312 BRYAN. Phone Wilshire 1220.

TO LET — 6-ROOM COMPLETELY FURNISHED bungalow, sleeping porch, garage, $45. Owner, 307 S. UNION. Wilshire 386.

TO LET—CLEAN, SUNNY, LITTLE BUNGALOW, 3 rooms and bath, well furnished, $18, light and water paid. 1618 GRIFFITH AVE.

TO LET—FINE FURNISHED 4-ROOM KITCHEN, bathhouse, adults. $12.50 month. Call 5:30 p.m., 271 E. 45TH ST.

TO LET—COMPLETELY FURNISHED 4 ROOMS and bath, clean and modern. Nice yard. Call 1320 W. 24TH ST. West 3463.

TO LET — 5-ROOM FURNISHED COTTAGE, water, telephone paid; lawn cut; adults. $20 month. 746 E. 28TH ST.

TO LET—
FREE RENTAL INFORMATION.
Save yourselves time, worry and expense.
See us in the morning and be settled in your new home by night.
—WE HAVE—
Houses, bungalows, flats, apartments, furnished and unfurnished.
In Wilshire, Westlake, Hollywood, Southwest.
HARRY GROSSMAN,
209 Haas Bldg. Seventh and Broadway.
Phones Home F5374; Main 1365.

TO LET—BUNGALOW HUNTING "MADE EASY," New automobiles for house hunting, 50 cents hourly, use your own list, or driver's personally inspected list of every desirable rental property; drivers know city, locations, prices, and can show "immediately" just what you want. Showing properties exclusively "our business." MORGAN, F7047.

TO LET—HALF BLOCK OF HOTEL HOLLYwood, very attractive modern bungalow, nicely and completely furnished, 2 bedrooms and fine sleeping porch, garage with 2 rooms and bath, five months or longer, $60; no small children or invalids; references. 1759 ORCHID AVE. Phone 57148.

TO LET — FURNISHED, 2-STORY 8-ROOM nice home, furnished complete; large garage; located 2107 S. Union, close in, fine neighborhood; responsible people only; will lease 6 to 12 months for $57.50 month, worth $75. J. H. HARRISON, owner and occupant. 25931.

TO LET — 1013 N. FIGUEROA, $17. WATER paid, completely furnished with piano, cosy 3-room house, bathroom and heater, large attic, high elevation, fine view, close in; adults only; Angeleno Heights car to Ramona, three blocks north.

TO LET—FURNISHED, EXTRA GOOD BUNGAlow, best residence district, 7 rooms, elegant built-in buffet, hardwood floors, furnace, garage, all modern; nice lawn and flowers. Phone 71199 or call 2280 W. 22ND ST., between 9 and 4. Washington car to Gramercy.

TO LET—FURNISHED, IDEAL HOME, CRENshaw Heights, between red and yellow car lines, beautiful view of mountains, 9 rooms, 4 bedrooms, 2 sleeping porches, music-room, fine piano, breakfast-room, new furnace, good fireplace, large garage. 1509 VAN NESS AVE. F1744.

TO LET—A WELL FURNISHED THREE-ROOM flat in double bungalow; gas, electric lights, bath, wash trays, piano, lawn and flowers; five minutes' ride from First and Broadway, $18 per month. Take Temple st. cars. Inquire 2010 Temple st. Phone WILSHIRE 4509. Adults.

TO LET—MODERN 6-ROOM BUNGALOW, PARlor, furnished in mahogany, upholstered in Spanish leather, piano, fumed oak dining set, birdseye maple bedroom set, velvet carpets, furnished complete; garage, $30 to permanent tenants. 128 W. 51ST ST. Phone South 4534-W.

TO LET—SOMETHING DIFFERENT, COMPLETEly furnished 3 rooms and bath bungalow, 2 concealed beds, hardwood floors, breakfast nook, lawn cared for, water paid. Open till 4:30, University car, off at Brighton ave. Inquire 1438 BROWNING BLVD. 77461, Vermont 4571.

TO LET—HOLLYWOOD—OR LEASE,
WILSHIRE
HOMES.
PRICE & SIMPSON,
F2737. 605 Haas Bldg. Bdwy. 1450.

TO LET—4-ROOM NICELY FURNISHED HOUSE, 2 bedrooms, bath, everything complete, sunny and healthy, flowers, fruit trees; $16; adults. Take 61st-Moneta car or jitney, off 59th st., one block to 5872½ BRENTWOOD AVE.

TO LET—ELEGANT PRIVATE HOME, 5-ROOM modern bungalow, everything complete, etc.; fine Kimball piano, fine rugs, flowers, fruit trees, $25 for right party; adults. Take 61st-Moneta car or jitney, off 59th st., one block to 5872 BRENTWOOD AVE.

TO LET—4-ROOM, FURNISHED, MODERN, UP-to-date cottage; scrupulously clean; corner; front and back lawn. Only $18 month, free water and telephone. 1360 W. 30TH PLACE. 20328. Adults.

TO LET—BUNGALOW, COMPLETELY FURnished in Westlake district, 12 minutes from Broadway, 4 rooms and bath, 2 double beds, 756 MAGNOLIA AVE., $22.50, garage $2.50 extra. Call MAIN 8355 or 21506, before going out.

TO LET—SOUTHWEST; FINE SUBURBAN 7-room house, furnished, all conveniences; large lawn, flowers, all kinds of fruit trees bearing; garage; fine view of city, mountains and harbor; 3 glass porches. $22; water paid. PHONE 21872.

TO LET—CRACKERJACK CLOSE-IN FURNISHED bungalows, disappearing beds, lawns, flowers, 241 E. 30th, 412 E. 29th, $15 to $18; dandy furnished apartments, private baths, telephone, 243 E. 30th, $19 and $12.50. PHONE 20474.

TO LET—$45, COMPLETELY FURNISHED, UPper Wilshire district, near Normal School; bungalow, 6 rooms and sleeping porch, player piano, furnace, garage or will rent unfurnished. CRAIG, 623 Laughlin Bldg.

TO LET—COMPLETELY FURNISHED 3-ROOM house, with bath and screen porch. 411½ E. 40TH ST. Phone Broadway 6938.

TO LET — FURNISHED, 5-ROOM COTTAGE, southwest; reasonable. 155 W. 43RD PLACE. South 1242R, Holly 2756, 29366.

TO LET — HOLLYWOOD, FURNISHED BUNGAlow, 6 rooms and garage. Call owner, 51518 or BROADWAY 5640.

TO LET—PRIVATE HOME, WELL FURNISHED, hardwood floors, piano, furnace, beautiful yard, modern conveniences. 1014 W. PICO ST. 20534.

TO LET—OR FOR SALE—FURNISHED, DESIRable 7-room bungalow, garage, furnace, glass-enclosed porch. 932 GRAMERCY DRIVE, 74301.

TO LET—5-ROOM FURNISHED HOUSE, VERY desirable. House-cleaning done. No children. 624 WEST 43D ST.

TO LET—NICELY FURNISHED MODERN BUNGAlows of 3 and 4 rooms, walking distance; rent $15 and $18. 1512A WEST FIRST.

TO LET—TO TWO ADULTS, 3-ROOM FURnished cottage; gas, bath, electricity, use of phone. Rent $14. 129 WEST 24TH ST.

TO LET—NICE 3-ROOM, REAR, MODERN COTtage in a beautiful garden, only $10. 568580.

TO LET—FURNISHED CLEAN MODERN HOUSE, garden, $12. 1347 E. 45TH ST. Vermont 1541.

TO LET—OR FOR SALE—FURNISHED 7-ROOM bungalow, near Normal School. WEST 5623.

TO LET OR LEASE— Stores and Offices.

TO LET—
You and your friend, Both.
Can do more business in a class A building than in an old has-been.
We can rent you a light, airy room in a fireproof building at as low a rental as you are paying in that old building.
Get the best. See WESLEY ROBERTS BLDG. Main 2043. Third and Main. 60654.

TO LET—CORNER CENTRAL AVE. AND 20TH. Three new stores in 3-story brick building, facing Central ave., between theater and drug store. Excellent apartment-house above, reasonable rent; special inducements to reliable tenants; grocery, barber shop, lunchroom and delicatessen; also other stores needed in the neighborhood. Apply for keys upstairs.

TO LET—GOOD SIZE STORE WITH LIVING-apartment in rear, 2597 W. Pico st., also small store same building, $10. New shop building in rear, 25x50, concrete floor, $15. Special inducement to permanent tenant. CHARLES ALLEN, owner, 579935.

TO LET—LOFT, LOCATED NEAR 3RD AND Main, 3400 square feet, suitable for light manufacturing, rent very reasonable. Address Z, box 215, TIMES OFFICE.

TO LET—STOREROOM 48x58 AND BASEMENT, suitable for wholesale, light manufacturing or storage. Might assist in starting in business. 208 ORD ST.

TO LET — PICO HEIGHTS, NEWBERRY GROcery, market, established 7 years, good for any business. RAMSDELL, Pico, corner Mariposa. West 1040. 73264.

TO LET—PRIVATE OFFICE WITH TELEPHONE extensions, use of reception room and attendant to answer calls, opposite elevator, $30. 626 WASHINGTON BLDG., Third and Spring.

TO LET—FINE CORNER STOREROOM ON MOneta avenue at 43rd st. Shelving included. Right price to right party. DAVIS, 29010. Vermont 924.

TO LET—$15, NICELY FURNISHED OUTSIDE private office with phone, second floor, near elevator, references. Call 203 I. W. HELLMAN BLDG. 124 W. Fourth st. A4876.

FOR LEASE—HALF OF STORE WITH FULL show window, 723 S. Broadway, suitable for ladies' wear. See JONATHAN S. DODGE, 353 S. Hill. 60286.

TO LET—THE BEST LOCATION IN CITY, NO. 515 S. Main st., rent reasonable; 5-year lease. See owner, 238 BYRNE BLDG., between 11 and 12 a.m. A4756.

TO LET—LARGE DESK ROOM WITH DESK OR without, elegant furniture, modern, with phones; very reasonable. 339 CITIZENS NATIONAL BANK.

TO LET—PRIVATE OFFICE, COMPLETELY FURnished, phone, etc.; $20. Address N, box 425, TIMES BRANCH OFFICE.

TO LET—LIGHT STOREROOM, 630 W. SIXTH st., with mezzanine and cement basement, cheap rent. R. D. LIST, 1021 Central Bldg. F1888.

TO LET—DESK AND OFFICE SPACE, BOTH phones, $10 per month. Call 322 STORY BLDG.

TO LET—MODERN STOREROOM, FINE LOCAtion for dry goods and notions or meat market. Reasonable rent. PHONE BROADWAY 3710.

TO LET—FURNISHED OR UNFURNISHED PRIvate office, reception room, both phones, stenographer. 803 HIBERNIAN BLDG.

TO LET—NEW STORE, SUITABLE FOR DRUGS, hardware, dry goods or any kind of business. Phone WEST 5628.

DO YOU WISH TO EMBARK IN THE GARAGE business? I have a good location. See F. E. BUNDY, West 2688 or 73460.

TO LET—PART OF SUITE, 320 STORY BLDG., $15; stenographer and both phones.

TO LET—BUSINESS MAIL ADDRESS, $1 MONTH. 705 FERGUSON BLDG., Third and Hill. 66801.

TO LET—DESK SPACE, FREE USE OF BOTH phones. TRUE. 715 Story Bldg.

TO LET—FOR LEASE—STORE 324 AND 326 S. BROADWAY. 71591.

TO LET OR LEASE— Industrial and Business Sites.

TO LET—NEW BRICK BUILDING, 739 WALL, 44x125, large double storeroom, mezzanine and loft; will subdivide. Don't fail to inspect best lighted building in city. Owner on premises, A5363.

TO LET— Farming Lands.

TO LET—10 ACRES, 7-ROOM HOUSE, ON W. Washington blvd., 2 miles from city limits. Phone WILSHIRE 1004.

TO LET—$5 A MONTH, 5 ACRES WITH SMALL furnished house, good work in neighborhood. Address N, box 442, TIMES BRANCH OFFICE.

TO LET— Beach Property.

TO LET—NEW 4-ROOM APARTMENTS, FACING on Ocean front at Huntington Beach. All built-in features including beds and dining table, buffet, etc. Gas, water and phone in, hardwood floors, white enamel finish throughout. Garage and dressing room with shower for each apartment. For an ideal summer home, see this first. HUNTINGTON BEACH COMPANY, 634 Van Nuys Bldg., Los Angeles, or call 464 OCEAN AVE., Huntington Beach.

TO LET—BRAVENDER APARTMENTS, NO. 718 Strand, Hermosa Beach. This beautiful high class apartment house has no comparison on the beach, 2 vacancies at low rates until July; book early for beach season. Owner, 1131 LA VETA TERRACE, Los Angeles. Wilshire 3657.

TO LET—NICELY FURNISHED 6-ROOM BUNgalow 46 Wavecrest, Venice. Very choice location. Piano. Three bedrooms. Owner's home. 5 or 6 months, $50 per month on lease.

TO LET—LONG BEACH, MODERN FURNISHED flat, Ocean ave. ($25 month,) no raise for season; also double bungalow, Dudley ave., Venice. Phone MAIN 6420.

TO LET—UNFURNISHED HOUSE, 4 BEDROOMS upstairs, nicely located, 160 WADSWORTH, Ocean Park. F4182, Main 72.

TO LET— Country and Suburban Homes.

TO LET — WANT A PLACE HALF SEASIDE, half country? Large lot, room for garden and chickens, fine view, 7-room house, 6 blocks from sea, Ocean Park. TELEPHONE 21521.

FOR SALE— Houses.

FOR SALE—
BY OWNER.
NORTH WILSHIRE DISTRICT.
$4750 WILL BUY THIS
BEAUTIFUL EIGHT-ROOM BUNGALOW.
Magnificent view of the Hollywood hills. Fifty foot east front on eighty-foot stone paved street between two fast car lines, 25 minutes out. Eight large rooms, living-room 14x25, wide plate glass windows, fine tile mantel, etc. Dining-room paneled in ivory enamel. Library with plate and leaded glass bookcases. Dainty breakfast and well appointed kitchen. Three large sunny bedrooms in white enamel, full length mirrors, large clothes presses, etc. Wide cemented porch, large garage, furnace. Open for inspection every day from 1 to 5. No. 333 N. EDGEMONT BLVD., or Phone Home 10767 or Main 9307 for auto.

FOR SALE — FORECLOSING OUT BARGAINS, CLEAR OF INCUMBRANCES.
5-room cottage, large lot, near Hooper, $1100; $50 cash and balance $12 month, including interest, taxes and insurance.
5-room cottage, large lot, near new high school, $2050; $50 cash, balance $17 month, including interest, taxes and insurance.
6-room cottage, large lot, good location, near new high school, $2250; $75 cash, balance $20 month, including taxes, insurance and interest.
4-room California house, lot 50x135, near Jefferson and Vermont, $1500; $50 cash, balance $15 month, including taxes, interest and insurance.
For information and appointment regarding these properties, call or phone MR. BOETTGER, L. A. Investment Co., Broadway at Eighth. Main 5647 or 60127; evenings West 1473.

FOR SALE—PRETTY LITTLE HOME.
$890.
ONLY $25 CASH.
Then $10 per month pays for this new three room cottage on large 50x174 lot with all improvements in and paid. 30 minutes southwest in good, well built-up, restricted neighborhood. Large living rooms; water, electric lights, all ready to move into. Better see this today. Call MR. WARNACK, 406 Central Bldg. Main 2251. Home F5625.

FOR SALE—
Three bargains. One three rooms, sleeping porch and bathroom, plastered, $1175. One four rooms, plastered, practically new, $1250. One four rooms plastered, extra large lot, $1500. These places are close to car lines and have nice yards, one a family orchard. Terms $50 cash and $15 per month, including interest. See P. A. HANNIGAN, with the REALTY JANSS CO., 320 Pacific Electric Bldg., 6th and Main. Home 10026, Main 1371.

FOR SALE—NEW 6-ROOM HOME ON LARGE lot in southwest, close to 48th st. Oak floors, pressed brick fireplace, bookcases, Holmes disappearing bed, handsome buffet, living and dining room, nicely decorated, white enameled kitchen, bedrooms and bath; sleeping porch, cobblestone porch and chimney; $200 cash, balance easy monthly payments; price $3400, and decided bargain. Main 5647 or 60127. ROOM 206, Investment Bldg. J. B. RISING.

FOR SALE—
MUST SELL TODAY.
$4000 BELOW BANK VALUATION.
DIRECT FROM OWNER.
12 rooms, modern; hardwood floors and finish throughout, 3 tiled baths, servants' quarters, billiard-room, cellar, garage for two machines, lawn and improvements complete. 1615 Buckingham Drive La Fayette Square. Call OWNER, F7614, for information.

FOR SALE—
$1000 EQUITY FOR $200.
Balance $3700 at $30 per month. This is an elegant story and half 7-room house. All late built-in effects. Hardwood floors, cobblestone pillars, cement porch, clear across front. This is an exception. Free and clear of all incumbrances. This must be sold, hence the above terms. East front, large lot. Address M, box 453, TIMES BRANCH OFFICE.

FOR SALE — VERY ATTRACTIVE 9-ROOM white plastered house, just finished, 511 South Kenmore, only block and half from Wilshire boulevard, near 6th st., car line, hardwood finish and floors, canvassed and hand decorated walls, extra wide lot, only $12,500, open for inspection. 9 to 5, except Sunday. CHARLES C. and S. J. CHAPMAN CO., corner 6th and Normandie. Wilshire 3780 or 56319.

FOR SALE—OR EXCHANGE—AT SACRIFICE, my new 5-room modern bungalow and garage, 1601 East 63d, block west Long Beach avenue. Decorated walls, cement porch, fine fixtures, corner lot, 50x145. Mortgage $1000, three years. Take $900 or best offer for equity. Terms on lot. Key across street. HARRY REID, 405 Story Bldg. Phone 11926.

FOR SALE—BY OWNER AT A TREMENDOUS sacrifice, new Wilshire home, 8 rooms, finished in mahogany and enamel tiled bath, furnace, automatic heater, oak floors throughout, large east front lot and garage. Reduced from $7500 to $5900 for this week only. Very easy terms. Phone 53161.

FOR SALE—ON BEAUTIFUL CIMARRON ST., with its double rows of palms, attractive 5-room bungalow, cobblestone front, beamed ceilings, hardwood floors, fine built-in effects, Jacobean and Adams furniture. All new. A real home at a sacrifice, $3500. Terms. 4924 CIMARRON ST.

FOR SALE—WILSHIRE DISTRICT SACRIFICE.
309 N. Normandie, 6 rooms, $3500.
321 N. Normandie, 6 rooms, $3300.
428 N. Serrano, 7 rooms, $3700.
203 S. St. Andrews, 8 rooms, $6800.
Commission to agents; terms. W. VEEDER, owner, builder. 203 S. St. Andrews. Phones 560160 and Wilshire 965.

FOR SALE—$800 CASH AND A GOOD CLEAR lot, takes my $2200 equity in a handsome chalet on one of the best streets in southwest, hardwood floors throughout the house, large living and dining-room room, den, 3 sleeping rooms, bath, breakfast-room and convenient kitchen, good garage, act quick for good bargain. Address A, box 111, TIMES OFFICE.

FOR SALE — HIGHLAND PARK; $600 EQUITY for $60. Dandy home for the money. Balance $15 month. Property free and clear. Only $1850 left to pay. Convenient to several good car lines. Will allow 30 days for moving expenses. Some bargain. Must be sold at once. Address M, box 446, TIMES BRANCH OFFICE.

FOR SALE—5-ROOM MODERN BUNGALOW ON east side, just outside of city on beautiful street, two blocks from car line, lot 60x160, nice and level, fruit and chicken run. This is a snap, worth $2500. Sell for $1750, little down and move right in. 715 BRYSON BLDG. Broadway 5065. STANSBERY.

FOR SALE—AT SACRIFICE PRICE, $3800; strictly modern bungalow, 7 rooms and large upstairs, sleeping porch, hardwood floors, cement front porch, lot 50x150 to alley. Beautiful grounds, garage. Everything to make an ideal home place. Located in one of the best residence districts. Terms. WEST 5765.

FOR SALE—SACRIFICE. SACRIFICE.
I WILL SACRIFICE MY MODERN 6-ROOM BUNGALOW AT 2033 W. 43D ST., IF SOLD AT ONCE. CALL OWNER BEFORE 9 A.M. AFTER 5 P.M. 71204.
SACRIFICE. SACRIFICE.

FOR SALE — W. ADAMS DISTRICT, MUST BE sold at once; owner; high grounds, nice location, value $6300; new Swiss chalet, 7 rooms, every modern convenience; hardwood floors, large lot, garage; great bargain, $2300, and assume $3000. WILSHIRE 3278.

FOR SALE—ONLY $3000, LARGE 1¼ STORY 7-room house, 21st street, owner paid $4250 cash, must sacrifice to pay other taxes. See P. J. LEAVER & CO., 821 Investment Bldg. Main 8988. F7256.

FOR SALE—BEAUTIFUL BUNGALOW HALF block from Sunset and Vermont. Sacrifice equity. Owner sick in bed. It's a given away opportunity. Apply for particulars 1525 EAST FOURTH STREET.

FOR SALE—ONLY $1000, $25 CASH, $10 monthly, including interest and taxes, four-room new plastered bungalow, 50-foot lot, only 20 minutes out on red car. P. J. LEAVER, owner. 821 Investment Bldg. Main 8988. F7256.

FOR SALE—TO COLORED, BIG BARGAIN; LOT and residence or store worth $1250, price $690; located southwest near Jefferson street car; save $500. Must sell. Call 556406.

FOR SALE—$600, 4-ROOM HOUSE, LOT 47x120, west front, clear. Highland Park. A snap, fine trading proposition. O. PARK SMITH, 905 Haas Bldg.

FOR SALE—AT SACRIFICE. FINE HOUSE, strictly modern, 8 large rooms, hardwood floors, two fireplaces, furnace, one block from Westlake Park. East front lot, 50x150. WILSHIRE 2452.

FOR SALE—TWO HOUSES TO BE REMOVED AT once from present location, 756-794 Central ave.; bargain. Inquire owner, S. TORRE, Broadway 2577. A2665.

FOR SALE—A BARGAIN. CORNER 5-ROOM modern bungalow with garage 50x102. $2300. Corner 36th and McKinley ave. On car line. 848 EAST 36TH ST. 28332.

FOR SALE—FURNISHED OR UNFURNISHED bungalow; 6 large roms; West Adams section; 2 garages, shade trees and flowers; $3500 furnished, mortgage to suit. 75298.

FOR SALE—6-ROOM HOUSE, HALF ACRE ground, 16 fruit trees, berries, chicken corrals. Price $1700 cash. Located 515 S. 10TH ST., Sawtelle, Cal.

FOR SALE—WANT A MODERN $3500 HOUSE for $2300? On paved city boulevard; only $800 cash. I'm off to mines. Call 321 W. 3RD ST., Room 320.

FOR SALE—BOYLE HEIGHTS, $1900, MODERN 5-room house for $1200, on easy terms; 8 minutes from 3rd and Main. 22895 after 7 p.m.

FOR SALE—GOOD CALIFORNIA HOUSE NEAR 7th and Boyle, $1600. Will be sold on time. Owner, 74498.

FOR SALE— Houses.

FOR SALE—
A BEAUTIFUL [illegible]
Well finished and artistic [illegible] ordinary kind, but [illegible]
SIX ARTISTIC [illegible]
Mahogany finish. Hardwood [illegible] tile mantel; hammered [illegible] in convenience; bathroom [illegible] and pedestal lavatory; light [illegible] tifully papered; side porch [illegible] fine breakfast-room, with [illegible] loan of $2250; my price [illegible] make terms if desired.
C. H. ELMENDORF, [illegible]
F3286. 1011 Haas Bldg.

FOR SALE—
My beautiful home [illegible]
Large 7-room [illegible]
Modern [illegible]
Finished in old [illegible]
Highly improved [illegible]
20 minutes from Sixth and [illegible]
My business takes me [illegible] I will sacrifice this [illegible]
Call at premises [illegible] Culver City, Owner [illegible] or see photo. 1231 [illegible]
Price $[illegible]

FOR SALE—
GENUINE SACRIFICE.
Owner must sell at once [illegible] WE CAN DELIVER [illegible] SERRANO NEAR [illegible]
Street paved. Near car line [illegible] bungalow. Exceptionally well [illegible] ranged. Large screened [illegible] Automatic heater. Garage [illegible] Flowers, etc. An ideal [illegible] home. Worth $7500. [illegible] ment. Four machines [illegible]
KOSTER & [illegible]
234 H. W. Hellman Bldg. [illegible]

FOR SALE—
THE BIGGEST BARGAIN IN [illegible]
Cost $4475. To make quick [illegible] $2600 and sell on easy terms [illegible] $30 per month, including [illegible] insurance. Located on Grand [illegible] 22 minutes from Seventh [illegible] rooms and breakfast room [illegible] large buffet, white enamel [illegible] with laundry tubs, hardwood [illegible] the home you would build for [illegible] lawn and palm-lined street. [illegible] YEU, Main 5647 or 60127.

FOR SALE—A BEAUTIFUL 9-ROOM [illegible] uated in the W. Washington [illegible] ton Square, 1931 Buckingham [illegible] den, hall, finished in mahogany [illegible] oak; breakfast-room, kitchen [illegible] bedrooms and sleeping porch [illegible] white, with mahogany doors [illegible] shower, beautiful decorations [illegible] driveway; lot 60x140, east [illegible] just finished and can sell [illegible] Owner, G. J. LOWN, 2313 [illegible] West 3373.

FOR SALE—
ARTISTIC BUNGALOW SACRIFICED.
$75 down and $15 per month [illegible] wood floors; built-in features [illegible] lawn. Lots of owers and fruit [illegible] attractive place only a half block [illegible] ave.
IT'S A BIG SNAP AT [illegible]
For appoinement to see, phone [illegible]
THE McCARTHY [illegible]
60409. 637 S. Hill st.

FOR SALE—$5800 FOR [illegible] cash; new bungalow, near [illegible] beautiful 100 foot [illegible] East front lot, 50x180; 9 rooms [illegible] rooms or sleeping porches [illegible] separate bath; very large [illegible] verandas on front and [illegible] throughout; French doors from [illegible] breakfast-room; beautiful [illegible] exceptional bargain. W. L. CRAIG, [illegible] Laughlin Bldg.

FOR SALE—BARGAIN—BARGAIN—BARGAIN. $1346.
LOT 100x174. NEW [illegible]
Good southwest location [illegible] cement walks and curbs [illegible] trees. One block to car [illegible] new house with three large [illegible] screen porch. Make the [illegible] cash and $15 month. [illegible] Central Bldg. Main 2351.

FOR SALE—BY OWNER, IN [illegible] wood, 6-room house with [illegible] large two machine garage [illegible] flowers, fruit and shade trees [illegible] well furnished. [illegible] from car line. [illegible] Street work done [illegible] paid. Bank appraisement [illegible] cost $750. I want quick [illegible] for $2500 and include furniture [illegible] VIRGINIA AVE., or Phone [illegible]

FOR SALE—THE BIGGEST BARGAIN [illegible] ever had to offer is a [illegible] near Sunset Blvd., all Hollywood [illegible] utes' ride, high ground [illegible] downstairs, 3 bedrooms and [illegible] upstairs; east front lot [illegible] 12 bearing assorted fruit trees [illegible] will sell for $4200; terms [illegible] month. See MR. FORD [illegible] Metropolitan Bldg. 10345 [illegible]

FOR SALE—
$11,500.
WILSHIRE RESIDENCE [illegible]
NINE ROOMS. DOUBLE [illegible] PROPERTY OFFERED $5000 [illegible] FULL INFORMATION CALL [illegible] BLDG. F7128.

FOR SALE—OR EXCHANGE—[illegible] Two properties, 415-417 [illegible] tage. Lot 57x125 [illegible] Price $4000 and [illegible] modern residence [illegible] three years. Price $3500 [illegible] turn tenants. Terms [illegible] Must sell. HARRY REID, [illegible] Phone 11926.

FOR SALE—ONLY $1975. [illegible] did bargain is this beautiful [illegible] galow, 4 large rooms, [illegible] water heater, gas and electric [illegible] east-front lot, fenced. [illegible] Close to everything. [illegible] miss this. Open Sunday [illegible] 3720 Stephenson ave. [illegible]

FOR SALE—
Fine new white colonial [illegible] far below market value [illegible] Ness ave. Fine location [illegible] ish, etc. Description [illegible] sirous of good home [illegible] if necessary. Phone [illegible] H. H. BELDEN.

FOR SALE—
GREATEST BARGAIN IN [illegible] COST OWNER $12,000 [illegible]
East front, just north [illegible] Practically new. 11-room [illegible] baths, two tiled, furnace [illegible] porch, garage for two cars [illegible]
W. B. HOLMES [illegible]
908 Van Nuys Bldg. [illegible]

FOR SALE—
BETTER GRAB THIS [illegible]
Up-to-date 6-room bungalow [illegible] built-in features, close to [illegible] and Carnegie Library [illegible] more. $600 cash. [illegible] South Vermont. Phone [illegible]

FOR SALE—ONLY $2250 [illegible] sale; 3 brand new 5-room [illegible] beauties, southwest, close [illegible] P. J. LEAVER, owner [illegible] Main 8988. F7256. Also 6-room [illegible] chalet at $2450.

FOR SALE—306 N. ST. [illegible] North Wilshire. 8-room [illegible] Four sleeping rooms, breakfast [illegible] Lawn and flowers. A [illegible] bargain price on account of [illegible] unlocked. Price $5850 [illegible] 212 UNION OIL BLDG. [illegible]

FOR SALE—
$2250. WORTH [illegible]
A-1 six-room bungalow [illegible] cation, beautiful grounds [illegible] going East. A4752. [illegible]

FOR SALE—OWNER WILL [illegible] furnished beautiful [illegible] sleeping porch, sun parlor [illegible] garden, lot 60x150 [illegible] dred; no trade. 1539 S. [illegible] Phone 590577.

FOR SALE—GREAT SACRIFICE [illegible] date double bungalow [illegible] monthly, lot 50-ft. [illegible] Will take $2250 for [illegible] balance [illegible] Address M, box [illegible] BRANCH OFFICE.

FOR SALE—EQUITY IN [illegible] bungalow, fair price and [illegible] very reasonable. Attractive [illegible] 756 NORTH WILTON PLACE [illegible] Western avenue car.

FOR SALE—ONLY $2250 [illegible] room bungalow [illegible] lot. Might take lot as part [illegible] LEAVER, owner. 821 Investment [illegible] 8988. F7256.

FOR SALE—SACRIFICE, [illegible] ern, garage, large corner [illegible] rooms, $1750, $400 down [illegible] A4606; Boyle 3325 [illegible] and Seventh.

FOR SALE—ONE OF THE [illegible] bungalows in Los Angeles [illegible] section of Hollywood [illegible] large rooms. Price $5500 [illegible] Hollywood.

FOR SALE—MODERN, 5 [illegible] sleeping porch, lot [illegible] flowers, 100 feet from [illegible] lot to $1500. 568670 [illegible]

FOR SALE—1½-STORY [illegible] porch, garage, laundry [illegible] lawn; $1000 under value [illegible] exchange for smaller place [illegible]

FOR SALE—OR EXCHANGE [illegible] room house, $160 cash [illegible] 1612 W. 37TH ST. [illegible] have you? ROSA E. [illegible]

FOR SALE—SACRIFICE [illegible] appraisement, two [illegible] land Park, income [illegible] Make offer. Must [illegible]

FOR SALE—$10 CASH [illegible] galow, well located [illegible] interest. Call owner [illegible] PHONE 20848.

FOR SALE—WANTED [illegible] elegant Wilshire [illegible] sacrifice. Call SMITH [illegible]

CONTRACTORS— And Builders.

C. E. RAWSON, [illegible] 1203 Mohawk. [illegible] are my [illegible]

Classified Liners.

CONTRACTORS— And Builders.

[illegible] BUILD YOU A BUNGALOW FROM 2 TO [illegible] costing from $100 to $5000. Can build [illegible] 5-room bungalow for $750. Our [illegible] department is at your service. Building [illegible] Beautiful bungalow book free [illegible] By mail 25 cents. TAYLOR BROS. [illegible] BLDG. CORPORATION, 504 Black Bldg. Bdwy. 38.

[illegible] PROPERTY IS CLEAR OR NEARLY SO, [illegible] your improvement requirements are within [illegible] we will lend all the money necessary and [illegible] from your own plans or furnish plans to [illegible] no additional charge for plans, by our [illegible] architect, where we do the building. SEABOARD CONSTRUCTION CO., 508 Investment Bldg. Main 4161.

[illegible] WISH TO BUILD AND HAVE CLEAR [illegible] or nearly so, I will furnish you the [illegible] from $1000 to $30,000, and will build [illegible] from your plans or furnish them for you. [illegible] 339 Citizens' National Bank Bldg. [illegible] (30 years building in Los Angeles.)

[illegible] & COMBELLICK, 205 STORY BLDG. [illegible] build a dandy 5-room modern bungalow [illegible] ready to move into, for $750, no cash [illegible] pay $10 a month—"that's all." Also [illegible] 6 rooms $1000 to $5000.

[illegible] "THE MAN WHO KNOWS" ABOUT [illegible] CHAS. M. MOFFETT, Master Builder, [illegible] Story Bldg.

[illegible] SALE— City Lots and Lands.

[illegible] SALE—[illegible] administrator of an estate and to make an [illegible] settlement, I am offering the following lots [illegible] marked prices:
[illegible] 50x150, East Fifth st. near Lorena, with [illegible] of improvement all around........[illegible]
[illegible] West 21st st. near Cimarron, fine [illegible] section........$1400
[illegible] 50x140, 19th st., just off Santa Monica [illegible] Santa Monica........$800
The above prices are for Cash.
T. M. Perry,
With JANSS INVESTMENT CO.,
[illegible] Bldg., Fifth and Broadway.
10345 or Broadway 2468.

[illegible] Wilshire lot 80x150, east front. Finest [illegible] lot left. [illegible] bungalow Southwest. A bar[illegible] [illegible] bungalow Southwest. [illegible] 1126 MARSH-STRONG BLDG. Bdwy. 3352.

[illegible] build your home now when you can [illegible] the lot? It is on a 100-foot boule[illegible] Windsor Square, within half block [illegible] Sixth street car line; size 60x170; [illegible] $2100. Worth double. MAIN 8040.

[illegible] 49TH NEAR FIGUEROA, 50-FOOT [illegible] $600, also big lot Exposition Park [illegible] for flats. Will take $1000 [illegible] trust deed, subject to building [illegible] MOORE CO., 4000 South Vermont.

[illegible] plenty of money available for improve[illegible] lots. [illegible] guaranteed same day. SEABOARD CONSTRUCTION CO., 509 Investment Bldg. M. 4161.

[illegible] NORTH ANDERSON. LOT 55. [illegible] Income $15 month. Mortgage [illegible] three years. Take $1000 or best offer [illegible] Must sell. Agents list. HARRY [illegible] 405 Story Bldg. Phone 11926.

[illegible] BEAUTIFUL CLOSE-IN LEVEL LOTS [illegible] Brooklyn Heights, $650 to $1250 [illegible] 10 per cent. down; street work, sewer in. [illegible] Haas Bldg. Bdwy. and 7th. Phone [illegible]

[illegible] FOUR LOTS ON CHICAGO STREET, [illegible] Heights, $450 per lot, $800 will handle [illegible] 502 ECHO PARK AVE. Wilshire [illegible]

[illegible] SOUTHWEST CORNER LOT 75x150 [illegible] district at sacrifice, surrounded [illegible] mansions. Price $4700 for it must be [illegible] M. E. HANLEN, 825 Story Bldg. F2703.

[illegible] NICE EAST FRONT LOT, 55x135 FT. [illegible] bargain; cheap; on Oakhurst st., [illegible] Boulevard, lots suitable for residence or [illegible] Phone HOLLY 605, 579035.

[illegible] HIGH CLEAR LOT, EDENDALE [illegible] 15 minutes ride, 5c fare; $600, small pay[illegible] $10 month. Good surroundings. Just [illegible] location for cheap home. A1179; MAIN 1179.

[illegible] LOT 50x173, NEAR SUNSET AND [illegible] Hollywood blvd., cost $2100; will take [illegible] A5946.

[illegible] GOOD LOT ON VERNON AT VER[illegible] lot graded all around. $2000 cash. [illegible] on time. Owner, 74498.

[illegible] EXCHANGE—LOTS ON YORK [illegible] close in, for chicken ranch. [illegible] 8637 or F1273.

[illegible] SACRIFICE TWO LOTS, 47x187 [illegible] close to Western ave. [illegible]

[illegible] SALE— Acreage for Subdivision.

[illegible] TRACTS FROM 1 ACRE UP TO [illegible] in size, in the path of the city's [illegible] from Los Angeles to Venice; we are [illegible] for this district; phone us for [illegible] free map. HARRY H. CULVER CO., [illegible] Hollingsworth Bldg. 60062 or Main [illegible]

[illegible] SALE— Business Property.

[illegible] SNAP NEAR BUSINESS [illegible] on 14th one block of Main, 11 rooms, [illegible] apartments, 45x59, adjoins wide [illegible] Corner 60x178. Three modern [illegible] Room for flats, apartments, [illegible] $5500, 5 new modern bungalows, [illegible] BAIERSKI. 203 Bryson [illegible]

NOTICE.
[illegible] sacrifice my two business lots in East [illegible] just one-half block from the car line, [illegible] the corner. Good streets, city [illegible] sewer, free and clear. Have title to [illegible] bath. $800 cash only. Owner, KLEPL, [illegible] 15th st.

[illegible] SALE OR EXCHANGE— Income Property.

[illegible] EXCHANGE—
WANT SAN DIEGO INCOME.
[illegible] GIVE FIRST-CLASS GROVE IN THE [illegible] LIMITS OF CORONA, FULL BEARING [illegible] WITH BEST OF WATER RIGHTS [illegible] $15,000.
SUBMIT TO
HUGH R. E. BROWN,
[illegible] HOLLINGSWORTH BLDG.,
LOS ANGELES, CAL. F3673.

[illegible] OWING TO THE DEATH OF ONE [illegible] owners of the property, and the serious [illegible] of one of the lessees we are compelled [illegible] the property and lease of one of the [illegible] in apartment-houses in the city, [illegible] four-story brick building, splendid loca[illegible] lease is a reasonable amount and runs [illegible] almost. This property can be [illegible] at the right price, but it takes real [illegible] handle it. Address ESTATE, JA, box [illegible] BRANCH OFFICE.

[illegible] EXCHANGE—MAKE OFFER. WILL CON[illegible] anything good, unimproved, if nearly [illegible] foothill ranch, for flat building [illegible] 6-room houses on corner lot, 90x150; [illegible] income $106 per month, $15,000; [illegible] act quick. JAMES JARITZEK, Harry [illegible] Co., 203 Hollingsworth Bldg. 30632.

[illegible] — FINE FLAT, GOOD INCOME, ALL [illegible] $1440 a year now; W. Adams district; [illegible] half cash or any good proposition will [illegible] this is first-class [illegible] building. Hollywood; chance for more [illegible] corner on Santa Monica blvd., [illegible] $3000, price $6000; a good place; will [illegible] any reasonable offer. Owner, 74498.

[illegible] EXCHANGE—CITY INCOME. ONE-STORY [illegible] building fully equipped for motion-pic[illegible] theater, two stores in front, rents for [illegible] per month. Located west side in a thickly [illegible] district. Will take grove, alfalfa stock [illegible] or unimproved city. This is a live one. [illegible] 1344 S. Hoover st.

[illegible] EXCHANGE—LARGE CORNER LOT, 1530 [illegible] 7 storerooms, 20 furnished rooms, [illegible] $16,000, mortgage $6000; three years, at [illegible] income $150 a month, want ranch [illegible] for equity. Phone Wilshire 1973. [illegible] PARK AVE.

[illegible] EXCHANGE — RIVERSIDE INCOME, SAFE [illegible] small upkeep; price $150,000; clear; [illegible] equipped stock ranch in some northern [illegible] WEIGHT, 220 Exchange Bldg.

[illegible] NEW AND MODERN 4-FLAT BUILD[illegible] lot 50x150 on corner, always rented; [illegible] three machines, lawn, flowers, choice [illegible] everything in first-class condition. Apply [illegible] WEST 35TH PLACE.

[illegible] $11,500, BETWEEN HILL AND [illegible] 17th st. apartment site, income $50, [illegible] MRS. MILLER, Western Union [illegible] Co., Mesa, Ariz.

[illegible] FLAT BUILDING, RENTS FOR $1700 [illegible] price $8500; no trade, no agents; [illegible] balance 7 per cent. Address L, box [illegible] BRANCH OFFICE.

[illegible] EXCHANGE—CLOSE-IN WEST SIDE HIGH [illegible] large lot. Income $100. Value [illegible] mortgage $6000. Submit owner. 53161.

[illegible] SALE— Real Estate, Miscellaneous.

[illegible] WHY WAIT [illegible] Saturday night to telephone you Sunday [illegible] The Times? Do it Friday or early Satur[illegible]

[illegible] SALE— Suburban Property.

[illegible] $500—Lot 132x300—$500.
[illegible] 30 Minutes from Sixth and Main.
[illegible] with plenty of water at 50c per month [illegible] and irrigation piped to lot. [illegible] $10 per month. See Mr. Thomas, [illegible] FIRTH, 345 Broadway. 60167. Main [illegible]

Office open Sunday until noon.

FOR SALE— Houses.

FOR SALE—

A BEAUTIFUL BUNGALOW. Well finished and artistic throughout [illegible] ordinary kind, but something [illegible].

SIX ARTISTIC ROOMS.

Mahogany finish. Hardwood floors [illegible] tile mantel; hammered brass fixtures [illegible] in conveniences; bathroom with [illegible] and pedestal lavatory; light, airy [illegible] tifully papered; side porch and French [illegible] fine breakfast-room, with buffet; [illegible] loan of $2250; my price only $[illegible] make terms if desired.

C. H. ELMENDORF, 1011 Haas Bldg.

F2286.

FOR SALE—

My beautiful home. Large 7-room chalet. Modern, new. Finished in old ivory. Highly improved grounds.

20 minutes from Sixth and Broadway.

My business takes me to [illegible] I will sacrifice this home.

Call at premises, Warner ave., Culver City. Owner, H. C. SEYMOUR, or see photo, 1221 Hollingsworth Bldg.

Price $6000.

FOR SALE—

GENUINE SACRIFICE. Owner must sell at once. Going [illegible]. WE CAN DELIVER FOR [illegible]. SERRANO NEAR THIRD.

Street paved. Near car line. Artistic bungalow. Exceptionally well [illegible] ranged. Large screened lounging room, [illegible] Automatic heater. Garage with [illegible] Flowers, etc. An ideal HIGH CLASS [illegible] home. Worth $7500. Phone for early [illegible] ment. Four machines at your service. KOSTER & PARKER, 234 H. W. Hellman Bldg. A3462; [illegible]

FOR SALE— THE BIGGEST BARGAIN IN THE [illegible]. Cost $4475. To make quick sale [illegible] $300 and sell on easy terms, [illegible] $30 per month, including interest [illegible] insurance. Located on Grand ave. [illegible] 22 minutes from Seventh and Broadway [illegible] rooms and breakfast room, built-in [illegible] large buffet, white enamel kitchen, [illegible] with laundry tubs, hardwood floors; [illegible] the house you would build for yourself [illegible] lawn and palm-lined street. Phone [illegible] VEU, Main 5647 or 60127.

FOR SALE—A BEAUTIFUL 9-ROOM HOME situated in the W. Washington district [illegible] ton Square, 2931 Buckingham road; [illegible] den, hall, finished in mahogany; [illegible] oak; breakfast-room, kitchen, white [illegible] bedrooms and sleeping porch finished [illegible] white, with mahogany doors, bathroom [illegible] shower, beautiful decorations, [illegible] driveway; lot 60x140, east front. [illegible] just finished and can sell cheap. [illegible] Owner, G. J. LOWN, 2916 Brighton [illegible] West 3373.

FOR SALE— ARTISTIC BUNGALOW SACRIFICED. $75 down and $18 per month. 5 rooms [illegible] wood floors; built-in features. Large [illegible] lawn. Lots of flowers and fruit trees [illegible] attractive place only a half block from [illegible] ave.

IT'S A BIG SNAP AT $2100.

For appointment to see, phone THE McCARTHY COMPANY, 60409. 637 S. Hill st.

FOR SALE—$5500 FOR QUICK SALE [illegible] cash; new bungalow, near Normal [illegible] beautiful 200 foot [illegible] East front lot, 50x180; 8 rooms [illegible] or sleeping porches on [illegible] separate bath; very large [illegible] verandas on front and side; [illegible] throughout; French doors from [illegible] breakfast-room; beautifully papered [illegible] exceptional bargain. W. L. CRAIG, [illegible] Laughlin Bldg.

FOR SALE—BARGAIN—BARGAIN—BARGAIN [illegible] $1365. LOT 100x174. NEW COTTAGE. Good southwest location just 20 minutes [illegible] cement walks and curbs; oiled streets [illegible] trees. One block to car; fine school [illegible] new house with three large rooms [illegible] screen porch. Make fine chicken ranch [illegible] cash and $15 month. See MR. [illegible] Central Bldg. Main 2251. [illegible]

FOR SALE—BY OWNER, IN SOUTH [illegible] wood. 6-room house with sleeping porch [illegible] large two machine garage, lot [illegible] flowers, fruit and shade trees. [illegible] will furnished. Rent for $25.00 [illegible] from car line. Six blocks from [illegible] Street work done, sewers in and [illegible] paid. Bank appraisement $3000 [illegible] cost $750. I want quick ready cash [illegible] [illegible] VIRGINIA AVE. or Phone 59148.

FOR SALE—THE BIGGEST BARGAIN [illegible] ever had to offer in a 2-story [illegible] near Sunset Blvd., all Hollywood [illegible] high ground, magnificent [illegible] downstairs, 3 bedrooms and large [illegible] east front lot 50x150, [illegible] 12 bearing assorted fruit trees; [illegible] will sell for $4200; terms $750 [illegible] month. See MR. FORD, James [illegible] Metropolitan Bldg. 10345; Bdwy. [illegible]

FOR SALE— $11,500. WILSHIRE RESIDENCE. NINE ROOMS. DOUBLE GARAGE. [illegible] PROPERTY OFFERED $5000 UNDER [illegible] FULL INFORMATION CALL AT [illegible] BLDG. F7128.

FOR SALE—OR EXCHANGE—[illegible] Two properties, 413-417 East 29th [illegible] tage. Lot 67x125, mortgage $1000 [illegible] Price $4000 and 618 East 29th [illegible] modern residence, lot 50x125 [illegible] three years. Price $3500, all rented [illegible] Must sell. HARRY REID, [illegible] Phone 11926.

FOR SALE—ONLY $1975, $75 CASH [illegible] did bargain is this beautiful new [illegible] galow, 4 large rooms, built-in features [illegible] water heater, gas and electricity [illegible] cement walks, fenced. [illegible] Close to everything. If you want a [illegible] call this. Open Sunday. [illegible] 3720 Stephenson ave. Boyle 2193.

FOR SALE— Fine new white colonial eight-room [illegible] far below market value. Located [illegible] [illegible] ave. Fine location [illegible] [illegible] Phone 599553. [illegible] M. H. BELDEN.

FOR SALE— GREATEST BARGAIN IN WILSHIRE [illegible] COST OWNER $12,000, PRICE NOW [illegible] East front, just north of [illegible] Practically new. 11-room colonial [illegible] baths, two tiled, furnace, [illegible] porch, garage for two cars, etc. [illegible] W. B. HOLMES, 908 Van Nuys Bldg. A2188. Main [illegible]

FOR SALE— BETTER GRAB THIS. Up-to-date 6-room bungalow, all [illegible] built-in features, close to 48th street [illegible] and Carnegie Library, only $[illegible] move. $400 cash. A. D. MOORE CO., South Vermont. Phone 26850.

FOR SALE—ONLY $2250; $25 CASH [illegible] sale; 3 brand new 5-room Swiss chalets [illegible] beauties, southwest, close in; [illegible] P. J. LEAVER, owner, [illegible] Main 5088. F7256. Also 6-room [illegible] chalet at $2450.

FOR SALE—206 N. ST. ANDREWS [illegible] North Wilshire. 8-room, 1½-story [illegible] Four sleeping rooms, breakfast-room [illegible] Lawn and flowers. A beautiful home [illegible] bargain price on account of foreclosure [illegible] unlocked. Price $5850; terms if wanted [illegible] 212 UNION OIL BLDG. 10632; Main [illegible]

FOR SALE— $2250. $2250. WORTH $3250. A-1 six-room bungalow, southwest, [illegible] cation, beautiful grounds, a real [illegible] going East. A4753. MAIN 2678.

FOR SALE—OWNER WILL SACRIFICE [illegible] furnished beautiful Swiss chalet, [illegible] sleeping porch, sun parlor, [illegible] garden, lot 60x188; twelve [illegible] deed; no trade. 1850 N. KINGSLEY [illegible] Phone 590577.

FOR SALE—GREAT SACRIFICE, NEW [illegible] date double bungalow southwest, [illegible] monthly, lot 50-ft., garage, etc. [illegible] Will take $3750 for quick sale [illegible] balance [illegible]. Address M, box [illegible] BRANCH OFFICE.

FOR SALE—EQUITY IN MODERN [illegible] bungalow, fair price and monthly [illegible] very reasonable. Attractive plan. [illegible] 736 NORTH WILTON PLACE. [illegible] Western avenue car.

FOR SALE—ONLY $2250, $25 CASH [illegible] room bungalow southwest, [illegible] lot. Might take lot as part payment [illegible] LEAVER, owner, 821 Investment Bldg. 5088. F7256.

FOR SALE—SACRIFICE, $2750; 6 ROOMS [illegible] ern, garage, large corner, $300 down [illegible] rooms, $1750, $400 down, cheap. HARRIS [illegible] A4606; Boyle 3325. 217 Haas Bldg.

FOR SALE—ONE OF THE FINEST [illegible] bungalows in Los Angeles, located [illegible] section of Hollywood near the foothills [illegible] large rooms. Price $8500. 1836 CANYON [illegible] Hollywood.

FOR SALE—MODERN, 8 ROOMS, 2 [illegible] sleeping porch, just like new, garage [illegible] flowers, 100 feet from Western ave. [illegible] lot to $1500. 568070 mornings.

FOR SALE—1½-STORY, 4 BEDROOMS [illegible] porch, garage, laundry, high [illegible] lawn; $1600 under value for [illegible] exchange for smaller place. [illegible]

FOR SALE—OR EXCHANGE—$2300 [illegible] room house, $100 cash, balance [illegible] 1613 W. 37TH ST., or exchange [illegible] have you? ROSA E. GRIGGS. [illegible]

FOR SALE—SACRIFICE, HALF VALUE [illegible] appraisement, two houses on large [illegible] Park, income $35, excellent [illegible] Make offer. Must have money. [illegible]

FOR SALE—$10 CASH, 6-ROOM [illegible] galow, well located, [illegible] interest. Call owner for full information [illegible] PHONE 20648.

FOR SALE—WANTED A PURCHASER [illegible] elegant Wilshire residence. [illegible] sacrifice. Call SMITH, Main [illegible]

CONTRACTORS— And Builders.

C. E. RAWSON, CONTRACTOR AND BUILDER [illegible] 1203 Mohawk. Wilshire [illegible]

Classified Liners.

CONTRACTORS— And Builders.

[illegible] A BUNGALOW FROM 2 TO 5 [illegible] from $100 to $2000. Can build [illegible] bungalow for $750. Our [illegible] is at your service. Building [illegible] beautiful bungalow book free [illegible] by mail 25 cents. [illegible] BLDG. CORPORATION. [illegible] Bdwy. 38.

[illegible] PROPERTY IS CLEAR OR NEARLY SO [illegible] requirements are within [illegible] all the money necessary and [illegible] plans or furnish plans to [illegible] charge for plans, by our [illegible] we do the building. [illegible] CONSTRUCTION CO., [illegible] Investment Bldg. Main 4161.

[illegible] TO BUILD AND HAVE CLEAR [illegible] I will furnish you the [illegible] $50,000, and will build [illegible] them for you. [illegible] National Bank Bldg. [illegible] building in Los Angeles.)

[illegible] 305 STORY BLDG. [illegible] 5-room modern bungalow [illegible] for $750, no cash [illegible] "that's all." Also [illegible] $1000 to $5000.

[illegible] KNOW ABOUT THOSE [illegible] MOFFETT, Master Builder.

FOR SALE— City Lots and Lands.

[illegible] of an estate and to make an [illegible] I am offering the following lots [illegible]:

[illegible] Fifth st. near Lorena, with [illegible] all around.......$800

[illegible] st. near Cimarron, fine $1400

[illegible] st., just off Santa Monica $800

[illegible] are for Cash. [illegible] Perry, [illegible] INVESTMENT CO., [illegible] Fifth and Broadway. [illegible] Broadway 2468.

[illegible] lot 60x150, east front. Finest [illegible] Southwest. A bar[illegible] [illegible] bungalow Southwest. [illegible] MARSH-STRONG BLDG. Bdwy. 3552.

[illegible] your home now when you can [illegible] It is on a 100-foot boule[illegible] [illegible] within half block [illegible] car line; size 60x170; [illegible] Worth double. MAIN 8040.

[illegible] NEAR FIGUEROA, 50-FOOT [illegible] Exposition Park [illegible] Will take $1000 [illegible] subject to building [illegible] CO., 4090 South Vermont.

[illegible] money available for improve[illegible] [illegible] CONSTRUCTION CO., [illegible] Investment Bldg. M. 4161.

[illegible] NORTH ANDERSON. LOT 53. [illegible] income $15 month. Mortgage [illegible] Take $1500 or best offer [illegible] Agents list. HARRY [illegible] Story Bldg. Phone 11926.

[illegible] CLOSE-IN LEVEL LOTS [illegible] Heights, $650 to $1250 [illegible] street work, sewer in. [illegible] Bdwy. and 7th. Phone [illegible]

[illegible] LOTS ON CHICAGO STREET, [illegible] $800 will handle [illegible] PARK AVE. Wilshire.

[illegible] CORNER LOT 75x150 [illegible] sacrifice. Surrounded [illegible] $4700 for it must be [illegible] Story Bldg. F2205.

[illegible] FRONT LOT, 55x135 FT. [illegible] cheap; on Oakhurst st., [illegible] suitable for residence or [illegible]

[illegible] CLEAR LOT, EDENDALE [illegible] $600, small pay[illegible] A1179; MAIN 1179.

[illegible] NEAR SUNSET AND [illegible] cost $2100; will take [illegible]

[illegible] LOT ON VERNON AT VER[illegible] [illegible] $2000 cash, [illegible]

[illegible] EXCHANGE—LOTS ON YORK [illegible] for chicken ranch, [illegible] F1273.

[illegible] TWO LOTS, 47x187 [illegible] close to Western ave.

[illegible] for Subdivision.

[illegible] FROM 1 ACRE UP TO [illegible] in the path of the city's [illegible] to Venice; we are [illegible] phone us for [illegible] CULVER CO., [illegible] Bldg. 60032 or Main [illegible]

[illegible] Business Property.

[illegible] SNAP NEAR BUSINESS [illegible] of Main, 11 rooms, [illegible] 60x178. Three modern [illegible] 5 new modern bungalows, [illegible] 203 Bryson [illegible]

[illegible] NOTICE. [illegible]

FOR SALE OR EXCHANGE— Income Property.

[illegible] SAN DIEGO INCOME.

[illegible] FIRST-CLASS GROVE IN THE [illegible] CORONA, FULL BEARING [illegible] BEST OF WATER RIGHTS.

[illegible] SUBMIT TO HUGH B. E. BROWN, [illegible] HOLLINGSWORTH BLDG. LOS ANGELES, CAL. F3673.

[illegible] TO THE DEATH OF ONE [illegible] the property, and the serious [illegible] we are compelled [illegible]

[illegible] MAKE OFFER. WILL CON[illegible] [illegible]

[illegible] FOUR FLAT, GOOD INCOME, ALL [illegible] W. Adams district; [illegible] good proposition will [illegible]

[illegible] CITY INCOME, ONE-STORY [illegible] equipped for motion-pic[illegible] [illegible]

[illegible] LARGE CORNER LOT, 1539 [illegible] 20 furnished rooms, [illegible]

[illegible] RIVERSIDE INCOME, SAFE [illegible] $150,000; clear; [illegible]

[illegible] AND MODERN 4-FLAT BUILD[illegible] [illegible] Apply [illegible] and Seventh.

[illegible] $11,000, BETWEEN HILL AND [illegible] MILLER, Western Union [illegible]

[illegible] FLAT BUILDING RENTS FOR $1700 [illegible] BRANCH OFFICE.

[illegible] CLOSE-IN WEST SIDE HIGH [illegible] owner. 53161.

[illegible] Real Estate, Miscellaneous.

[illegible] telephoning your Sunday [illegible] Do it Friday or early Satur[illegible].

FOR SALE— Suburban Property.

[illegible] Sunday ads now.

FOR SALE— Suburban Property.

FOR SALE—IN THE FOOTHILLS WEST OF Pasadena. Right on the State highway, and convenient to trolley. A real suburban home, 9½ acres, with full bearing navel oranges and family orchard. Mountain water from two companies, with stock in each. Big concrete reservoir on premises. Estate surrounded by cobblestone wall. Ten-room house, comfortable and conveniently arranged. Two-story barn and garage and other outbuildings. Magnificent view from veranda of entire foothill section. This place was taken on foreclosure. To secure quick sale price placed at $17,500, which makes it biggest value for the money ever offered in this high class district. Reasonable terms can be arranged. For further information call H. E. BOWEN or A. A. ETTELSON, exclusive agents, Main 5647 or 60127. 206 Investment Bldg.

FOR SALE—

VAN NUYS.

Near Van Nuys, beautiful income country place of 15 acres, improved with modern two-story bungalow, set to bearing fruit trees. This combines a charming home close to town with a fine income grove. The price is right. We will be glad to show you this property.

HUGH B. E. BROWN, (Exclusive Agent,) 1101-2 Hollingsworth Bldg.,

F3673. Main 984.

Los Angeles, California.

FOR SALE—

BEAUTIFUL RAMONA ACRES. $900. HALF BLOCK FROM CAR.

Fine piece of land, good soil, water piped. Sidewalks, curbs, graded and oiled street, all in and paid for. Electricity. 29 minutes from Sixth and Main. $50 cash and $10 a month will make it yours. Come to office for free transportation. JANSS INVESTMENT CO., Fourth Floor, Metropolitan Bldg., Fifth and Broadway. Home 10345 or Broadway 2468.

FOR SALE—

ACRE—$600—ACRE.

THREE BLOCKS FROM THE CAR LINE.

Gas and electricity. Unlimited water, only 50c a month; 35 minutes from Sixth and Main. Fine soil for chickens. Over 42,000 square feet of land. 500 chickens here should make you independent. Small payment down and $10 a month. Call or phone I. P. DIETRICH, with JANSS INVESTMENT CO., Fourth Floor, Metropolitan Bldg., Fifth and Broadway. Home 10345 or Broadway 2468.

FOR SALE— IT'S A $200 LOSS BUT I MUST SELL. This 81x304 feet of choice sandy loam soil, only 8 miles from the city. There is no finer piece of land in the country; especially adapted to gardening or poultry business. Just think of the price, $800; $25 cash, $10 per month. Phone mornings, 60409, ask for Mr. Myers.

FOR SALE — AT A SNAP. DANDY LITTLE chicken ranch on the Redondo car line. 1½ acres corner of two good streets; good modern bungalow; nice home place; chicken houses and corrals. Only $1950, easy terms. See me at once for this snap. DILLON, 602 Hibernian Bldg. Main 2586; 62204.

FOR SALE—5 ACRES OF THE FINEST SOIL IN San Gabriel Valley, at the lowest price heard of in eight years. Located east of Alhambra, surrounded with land sold at $1500 per acre. For home or investment buy this quick. $550 per acre. We know values in this section. W. H. ELWELL CO., 335-336 Union Oil Bldg.

FOR SALE—ACRE, HOUSE, FINEST SOIL, NEAR cars, 15 miles, $875, cash $100, $9 monthly, or 2 acres, home, barn, fruit, $2300. FERRIS, A5790.

FOR SALE—ASK SOME ONE YOU KNOW THAT knows about Downey-Rivera acreage, and then see us for the snaps, one acre up. RICE or HIBBS, 929 Security Bldg. A4024.

FOR SALE—EXCHANGE—FIVE TO TWENTY acres in foothills, 16 miles, fine soil, plenty water, fine road, beautiful valley. Address owner, 237 WILCOX BLDG.

FOR SALE—CAN YOU USE 6 LOTS IN WATTS at ½ price of assessed value? Must sell; street work done. 22895 after 7 p.m.

Altadena.

WANTED—SAN FERNANDO LAND

In exchange for splendid bungalow on New York ave., Altadena section, among fine homes; 5c car fare to Pasadena. Lot 60x200 facing south overlooking Pasadena and the valley. Modern in every detail. Price $7000, clear. Want 10 acres to $5500, balance mortgage back at 6 per cent. JOHN M. GATES, LEO G. MacLAUGHLIN CO., Pasadena.

Alhambra.

FOR SALE—BEST BUY IN ALHAMBRA, SEVEN-room, two-story modern residence on improved street; lot 50x200, $2200, $300 cash, balance to suit. GEO. W. JONES COMPANY, 418 Hibernian Bldg. 15751.

La Canada.

FOR SALE—LA CANADA VILLA SITES, WEEK-end retreats, acreage tracts. Elevation, 1500 to 2000 feet. Views unparalleled. HAROLD D. DALE, 831 Security Bldg. F2361.

Palms.

FOR SALE—2 CORNER LOTS AT PALMS, $750. Owner, 4914 FIFTH AVE.

Santa Ana.

FOR EXCHANGE—CLEAR WEST 55TH STREET bungalow, and residence near Pico and Vermont for land near Santa Ana, Orange or Anaheim. Los Angeles for Santa Ana and Santa Ana for Los Angeles.

J. C. CHRISNEY, 421 Van Nuys Bldg. Main 660. F5720.

HOLLYWOOD—

FOR SALE— $7500, HANDSOME HOLLYWOOD HOME, $7500, GREAT BIG CORNER LOT.

Beautiful 2-story 8-room new and modern home on high ground, north of Hollywood blvd.; West Hollywood; best location in the world, grandest view of mountains and sea; "Hollywood, Los Angeles and surrounding country; living-room 16x26, Dainty breakfast-room, 4 bedrooms, bath and inclosed sleeping porch upstairs, good furnace, garage, beautiful grounds, lawn and flowers, 70x150-foot lot; house, grounds and improvements worth $11,000. This is a genuine sacrifice at $7500.

T. M. MILLER CO., Bdwy. 1190. Suite 310 Van Nuys Bldg. 60116.

FOR SALE—BY OWNER AND BUILDER. 1300 Curson ave., 6-room Swiss chalet, corner of Fountain ave., $4000.

1304 Curson ave., 7-room cottage, $3750.

1308 Curson ave., 6-room cottage, $3500.

All new, with all modern built-in features, garages, cement floors. These are what I have left out of 38 in 18 months. Can make any terms; will give a good discount for $1000 cash, balance $22 per month. GUY E. MONROE, 1353 Gardner st. Phone Hollywood 1572.

FOR SALE—HOLLYWOOD SPECIAL. $4400.

New, attractive 6-room bungalow, finished in old ivory, oak floors, furnace, modern, up-to-the-minute, and ready to move into, garage, ornamental street lights, paving and sewer, corner lot, within 2 blocks of grammar school, three blocks of high school, close to cars and business center. PHONE owner, 57107 (office) and 579517, residence.

FOR SALE—$6500. JUST COMPLETED. 7-room Swiss chalet, oak floors throughout, floor furnace, automatic water heater, all modern effects, garage; lot 60 feet wide, near center of Hollywood. 2008 Canyon Drive. Key next door. A. P. GARNIER, owner, 920 Investment Bldg. A9107; Bdwy. 2427; residence, 599495.

FOR SALE—LARGE BUSINESS LOT ON BOULEvard, best location in Hollywood for garage; will sell on easy terms, or will build garage and lease for a term of years. M. O. RUTHERFORD, Owner, Holly. 1383. 6040 Hollywood Blvd. 579442.

FOR SALE—9-ROOM HOUSE, LOT 50x210, EAST front, garage and chauffeur's room; fruit trees, fine lawn, front and rear. Roses. Price reasonable. Phone 579336 or call 1811 CHEROKEE AVE., 1 block north of Hollywood Blvd.

FOR SALE — WEST HOLLYWOOD LOT, GOOD elevation, level, excellent neighborhood, $600 cash; no trade or agents' commission. Address N, box 426, TIMES BRANCH OFFICE.

FOR SALE—NEW MODERN 6-ROOM BUNGALOW, $2800, $400 down, balance like rent. M. O. RUTHERFORD, Holly. 1383. 6040 Hollywood Blvd. 579442.

FOR SALE—LARGE LOT, WONDERFUL VIEW, north of Hollywood Blvd., street work all in; one of finest building sites in Hollywood. Under value for quick sale. 65360.

FOR SALE—HOLLYWOOD, $7500, NEW 2-FAMILY home, live in lower, rent upper $35. Take clear lots, $3000. HOLWAY, F7820. Won't assume.

TO LET — 4-ROOM MODERN FLAT, $20 PER month, 6727 Franklin, near Highland ave. Address owner, JOHN COMBE, 1825 La Brea ave., Hollywood.

PASADENA—

PASADENA HOME SACRIFICE TO CLOSE ESTATE, worth $15,000, will sell for $11,700; all or half cash; beautiful grounds; nine large rooms, sleeping porches, etc. 3 baths, gas furnace. The best home for the money in Pasadena. W. E. JONES, 320 Pacific Electric Bldg. Home 10026; Main 1371.

FOR SALE—OR EXCHANGE—SAVE $2500 ON this nearly new 9-room house, corner, 117x150; price cut from $6500 to $4000; bank loan $2500 can remain. LAPHAM, 1124 Title Ins. Bldg.

FOR SALE — EXCHANGE—RENT—LARGE HOME place with half-acre grounds, fruit, pens; east front, improved street; very desirable. LAPHAM, 1124 Title Ins. Bldg. F4739.

FOR SALE— Beach Property.

Venice and Ocean Park.

FOR SALE—OR RENT—REASONABLE, AN ELEGANT modern 9-room house, charmingly located, Ocean Park. Phone FAIR OAKS 1565 Pasadena.

Hermosa.

FOR SALE—60 FEET ON STRAND WITHIN 150 feet of pier, cheapest in block. For price and terms address owner, box 94, HERMOSA BEACH, Cal.

FOR SALE— Beach Property.

Huntington Beach.

FOR SALE—

FREE TRIP TO HUNTINGTON BEACH.

Join my personally conducted party of prospective lot and small acreage buyers to Huntington Beach on Thursday morning. Be at office by 9. H. L. COSTELLO, Salesman, Huntington Beach Co., 624 I. N. Van Nuys Bldg.

FOR SALE OR EXCHANGE— Harbor Property.

San Pedro.

FOR SALE — TWO-STORY BRICK, ADJOINING the best corner in city, paying 10 per cent. Price $22,000, half cash. RICHARD QUINN, 107 East Sixth st., San Pedro, Cal. Phone 92.

Wilmington.

FOR SALE—CLOSE-IN CORNER ON FIRST street. Price $1700. Your own terms. Owner, 222 CENTRAL BLDG.

FOR SALE — TWO GOOD CLEAR RESIDENCE lots at a bargain, on Vermont ave., Wilmington. Address T. W. SMITH, Box 512, Covina.

FOR SALE— Country Property.

FOR SALE—

SUPERB LOCATIONS FOR SUBURBAN HOMES IN FAMOUS CITRUS REGION.

NORTH WHITTIER HEIGHTS IDEAL REGION.

EQUABLE CLIMATIC CONDITIONS.

Situated on the slopes of the frost and flood protected Whittier Hills, this property is one of the most picturesque locations for high class scenic home sites. Overlooks San Gabriel Valley. High and healthy. Here the home-seekers can find any kind of location he desires—on broad, level, or high up on the hills, or down in the cool, green wooded canyons. The wonderful combination of water, soil, climate and location at North Whittier positively cannot be duplicated in Southern California. Only 30 minutes' ride from Los Angeles. Astonishingly low prices with easy terms. Call, phone or write and let us take you in one of our autos to see this property. Descriptive folder on request.

See Russell or Maple, with EDWIN G. HART, Manager and General Sales Agent, 917-923 Union Oil Bldg. Phones: Home 10421. Sunset Main 2066.

FOR SALE— "50 MEN WANTED."

To buy the best lima bean and sugar beet land in Southern California, at the prices asked, which are from 1-3 to ½ less than is being asked for adjoining, and similar lands in Los Angeles and Orange counties.

We are enabled to do this for the reason that we are the owners, and are not paying some real estate company from 20 to 40 per cent. for commissions and selling expenses. Why not get the benefit of this. Our lands are producing from $50 to $100 per acre, and by purchasing now you can make liberal arrangements on this year's crops.

We also have lands suitable for alfalfa and hogs. Flowing artesian water.

Write for booklet, maps, terms, price lits, etc. THE PATTERSON RANCH COMPANY, SALES DEPARTMENT, OXNARD, CAL.

FOR SALE—

7550 ACRES A PRACTICAL COW RANCH

Well grassed, living water, lots of fine oak trees for shade.

38 miles on boulevard from Los Angeles—2 hours' drive.

2 miles from Santa Susana station in Ventura county on S. P. Ry.

600 OR MORE ACRES IN CROP.

Well equipped with houses, barns and pens. Oil companies successfully operating on all sides of ranch.

Price $14 per acre or $11 per acre with mineral rights reserved.

Here's a great snap in a ranch and the best oil gamble in the country. See us right now.

STRONG, DICKINSON & McGRATH, 1015 Marsh-Strong Bldg.

FOR SALE—

HOGS—ALFALFA—CHICKENS.

9 MILES FROM THE CITY.

$250 AN ACRE.

Five acres of fine sandy loam soil, ideal for vegetables, fruits and general farming. Aqueduct water piped direct. Big crops on adjoining acres. Will take you to see it. Low terms, easy long time payments. Your crops should make the payments. A. G. MURRAY, with JANSS INVESTMENT COMPANY, Fourth Floor, Metropolitan Bldg., Fifth and Broadway. Home 10345, or Broadway 2468.

FOR SALE—

SAVE $100 AN ACRE.

MAGNIFICENT VALENCIA ORANGE GROVE.

7½ acres, close to schools, churches, stores and theaters. About one hour from Los Angeles. $380 cash will give you possession and you can take 8 years to pay the balance. Your crops should make the payments. See me at once—save $750 and own an income orchard. G. S. REYNOLDS, with JANSS INVESTMENT COMPANY, Fourth Floor, Metropolitan Building, Fifth and Broadway. Home 10345. Broadway 2468.

FOR SALE—AS I HAVE BEEN UNABLE TO SELL my real estate in the city and get cash, which I am in need of, I will offer 400 acres in Tooele County, Utah, as fine land as can be found in the State. Rich loam. Level land. Only few miles from town and railroad. Also close to forest reserve. Fine range for stock at small expense. This land put under cultivation will pay 10 per cent. on $100 valuation, $25 per acre, ½ per acre cash, easy terms on balance. Would consider small improved property near by. EVERETT, 1351 W. 35th Place.

FOR SALE—ALFALFA RANCH, 320 ACRES, 2 miles from R. R. station, 40 acres under cultivation, 20 in alfalfa, fine stand; all fenced and cross-fenced, with hog-proof fence; 3000 feet cement pipe laid, 500 feet 8-in. surface pipe; fine pumping plant, 70 inches water, 10,000-gallon elevated tank; water piped to all fields and buildings; splendid opportunity for hog and dairy ranch. Attractive price, part cash, balance 10 years' time; low interest. See MR. THOMPSON, 531 Union Oil Bldg.

FOR SALE—$100 PER ACRE.

Rich land and perpetual gravity water right in Southern California. This is the finest alfalfa, cotton and general farming land in the West. Several thousand acres now in cultivation. See this land in Palo Verde Valley. Buy a real farm where you can grow real crops. For particulars write or call J. L. BROWN, with PATRICK C. CAMPBELL, 203 Investment Bldg.

FOR SALE— GENUINE SACRIFICE. ½ ACTUAL VALUE.

32½ acres alfalfa or fruit land. 150 shares of gravity water. Sell for $250 per acre for quick sale. $300 cash, balance easy. M. T. TUNGATE, 327 Story Bldg.

FOR SALE—OWNER WILL SELL YOU FULLY improved ranch, water stocked, excellent soil, for $100 per acre and up, on almost your own terms, with small cash payment down; would consider personal or real property as part payment. We believe property here will double in value within three years; will divide acreage to suit purchaser; can sell some improved property. N. I. THOMPSON, Brawley, Cal.

FOR SALE—BY THE OWNER: 60 ACRES OF the very best fruit land in Santa Clara Valley, quarter of a mile from the highway, south of San Jose. Bordered on one side by a creek with large grove of oaks and sycamores. Thirty acres in young orchard of prunes, walnuts and almonds; all level, plenty of water for irrigating. Price $14,500. LEONARD COATES NURSERY CO., Morganhill, Calif.

FOR SALE—SOUTHERN PACIFIC RAILROAD lands for alfalfa, cotton, fruits, vegetables, grain and dairying; Fresno county and Antelope Valley, Coachella and Imperial Valleys, California; reasonable price; one-tenth cash, ten years' time. S. P. LAND AGENCY, 410 Grosse Bldg., Los Angeles.

FOR SALE—COUNTRY PROPERTY, 300 ACRES, adjoining La Crescenta; finest location for residence or cultivation, plenty water, unrivaled scenery, fine roads, electric car service; sell whole or part; terms. Address owner, 278 THIRD ST., Milwaukee, Wis.

FOR SALE — 160 ACRES, $35 ACRE/CASH, greatest alfalfa land bargain in Los Angeles county, finest alfalfa soil; water only 20 feet; near county road and power line; talk quick. Owner, 1547 SIERRA BONITA AVE.

FOR SALE—FINE BODY OF SACRAMENTO VALley fruit land, 1475 acres, price $55,000. Might accept other property, if clear, to the extent of $27,500. Fine investment or would make excellent subdivision. Sole agents, HANEMAN REALTY CO., 905 Haas Bldg.

FOR SALE—

CARPINTERIA.

Before locating in California write to the Secretary of Chamber of Commerce, Carpinteria, California, Box 88, for our budget of "Valuable and attractive literature of Carpinteria Valley, the Eden Spot of Santa Barbara County."

FOR SALE—CATTLE RANCH, 3500 ACRES IN Monterey County. Lots of good water. All new and modern buildings and fences. $35 per acre if sold now. Terms to suit. CAMPBELL & HARVEY, 218 Security Bldg. F5422.

FOR SALE—WILL SELL EQUITY IN 160 ACRES, Riverside county, valued at $1500, for $275; only $442 incumbrance, long time at 6 per cent. Must raise $500 by the 15th. 316 AMERICAN BANK BLDG.

FOR SALE—A SACRIFICE BARGAIN, BEST ALL-around ranch in Santa Cruz county; 300 acres, worth $150 an acre, will sacrifice for $60 an acre; half cash. For full particulars and photos write E. STEINHAUSER, Watsonville, Cal.

FOR SALE—I HAVE 40 ACRES 2 MILES OF Atalia, Kern county, they are mining tungsten on adjoining land; want to sell 5 or 10 acres, only at $50 per acre. MRS. M., 316 American Bank Bldg.

FOR SALE—640 ACRES, GOOD FARMING LAND, 9 miles from Fresno, good water conditions. Owner needs money, will sell at half value. Price $17 per acre. CLARK & THOMPSON, 603 Story Bldg.

FOR SALE—BEAUTIFUL MODERN COUNTRY home ten rooms, garage, barn, on five acres bearing oranges. Forty minutes from city. Good bargain. Terms. Address Owner, L, box 388, TIMES BRANCH OFFICE.

FOR SALE— Country Property.

FOR SALE— 40 acres at Compton. $875 per acre; ½ value. Investigate this. M. T. TUNGATE, 327 Story Bldg.

FOR SALE— TAKE NOTICE, BARGAIN HUNTERS. $2000 cash, $6000 trade, buys $25,000 equity in 107 acres in grapes, paying about $4000 annually at Etiwanda, 49 miles from city. 57697.

FOR SALE—120 ACRES OF PATENTED LAND, all fenced, good house and barns and well, rich soil. Price $2000. Address box 266, WILLCOX, Ariz.

Santa Cruz.

FOR SALE—RANCHES, HOMES, ACRES. FREE list. WILSON BROS., Santa Cruz, Cal.

Ventura County.

FOR SALE— VENTURA COUNTY LAND.

Three bearing walnut orchards in Simi ranch, within 50 miles of Los Angeles, half mile of town Coast Line Railroad, with irrigation water piped to each orchard; easy payments.

18 acres at $7850, $1950 cash, balance five annual payments.

36 acres, 10 years old, $18,950.

36 acres, 8 years old, $625 an acre.

M. L. WICKS, 706 Story Bldg., Sixth and Broadway.

FOR SALE—CITRUS AND DECIDUOUS FRUIT ranches, bean and oil land, ranches from 5 acres up. White J. A. CRANE, Glen Tavern, Santa Paula, Cal.

MOUNTAIN AND CANYON— Property.

FOR SALE—CAMPING SITES, MOUNTAIN HOMEsites and foothill acreage for lease or for sale; being portions of Modjeska's famous ranch, "Forest of Arden," Santiago Canyon; free illustrated booklet, post cards, and information on request. CHAS. S. MANN, 407 S. Hill st.

SAN JOAQUIN VALLEY—

FOR SALE—OR EXCHANGE—I AM INTERESTED in a tract of some of the best land in the San Joaquin Valley. Abundance of cheap water and natural gas. An ideal dairy proposition. This tract is subdivided in pieces of 80 acres and more. Will consider Southern California property as part payment. Long time on balance. Address owner, 1140 INGRAHAM ST.

FOR SALE—OR EXCHANGE—40 ACRES FINEST San Joaquin alfalfa, fruit land, house, barn, cheapest water, want $500 cash and work on adjoining 40 as part pay; time on balance; might take $2000 improved property here and work instead of cash. FERRIS, Owner, 843 Title Insurance Bldg. A5790.

FOR SALE—BY OWNER. Ten sections of rich level farming land in Fresno county, $22.50 per acre; easy terms. Apply to M. W. MULLER, 315 Forsyth Bldg., Fresno, Cal.

COACHELLA VALLEY—

FOR SALE— 160 acres with 60-horse-power pumping plant; about 100 acres leveled, 60 acres under cultivation; alfalfa, dates and other fruits; stock, farm machinery, etc.

Terms, one-third cash, balance on time. Phones: MAIN 8444. Home 60089.

IMPERIAL VALLEY—

FOR SALE—160 ACRES, NEAR IMPERIAL CITY. Part in alfalfa and corn, modern bungalow. $5000 cash, balance 5 years, 7 per cent. interest. OWNER, Box 345, Imperial Cal.

FOR SALE—320 ACRES, IMPERIAL VALLEY, raw land, cheap for cash, or will exchange. L. P. SARGENT, El Centro.

FOR SALE—CHEAP, 160 ACRES CHOICE LAND in north end Imperial Valley, gravelly soil, alfalfa or fruit land, first water delivery, on main line S. P. R. R. BOX 27, Boca, Calif.

EASTERN-NORTHERN PROPTY For Sale, Exchange, Wanted.

FOR EXCHANGE—WE ARE THE LOS ANGELES agents for $500,000 worth of Portland Property which we wish to exchange for Los Angeles; there are nine parcels, eight of which are clear; the properties are the best located in city, and are fine income producers; submit in detail what you have, we will give it immediate consideration. Address PN, box 380, TIMES BRANCH OFFICE.

FOR EXCHANGE—KANSAS CITY FOR CALIfornia. Desiring to move to California will exchange my home, income and farm for something here. This is all good, and must have something good here. C. F. STANLEY, 558 North Lake, Pasadena.

FOR EXCHANGE—CLEAR KANSAS, DENVER, Oklahoma, Arkansas and other eastern and cash for city and country; California for eastern and northern.

J. C. CHRISNEY, 421 Van Nuys Bldg. Main 660. F5720.

FOR EXCHANGE—CLEAR, TWO NEW BUNGAlows and two extra lots for Idaho alfalfa land, $12,000, or less, going there; might trade one bungalow and extra lot. Address N, box 437, TIMES BRANCH OFFICE.

FOR EXCHANGE—WELL LOCATED PROPERTY, 17th and Union, 7-room house. Price $8000, mortgage $3000. Large lot, 53x178½, good for apartments or flats. Want eastern clear. 805 S. UNION AVE. 52088.

FOR EXCHANGE—320 ACRES HEAVY TIMBER land in Oregon, $12,000, clear. Also 18-acre orchard, Ashland, Oregon, improved, $10,000, clear. What have you here? Call WEST 6540; 20863.

FOR EXCHANGE—560 ACRES, 504 ACRES ALL improved, price $150 per acre, $100,000 brick apt., Stockton, Cal. Will exchange all for L. A. income. Submit to DONALDSON, 211 Story Bldg.

FOR EXCHANGE — FOUR-STORY FIREPROOF building, New York City, $45,000, clear; want Los Angeles. E. W. PECK CO., 589 Merchants' National Bank Bldg. A1205.

FOR EXCHANGE—MANY CLEAR EASTERN properties for Los Angeles equities. Call and see our list. I. H. SHOEMAKER, or A. H. BAILEY, 705 Story Bldg.

FOR EXCHANGE—1023 ACRES PARK VALLEY, Utah, fine grain farm and land, good buildings and all equipment; want ranch near L. A. CAMPBELL & HARVEY, 218 Security Bldg. F5422.

FOR EXCHANGE—HANDSOME WESTLAKE HOME for Arizona ranch property, $15,000, mortgage $5500. Might consider Oklahoma or Kansas. LAPHAM, 1124 Title Ins. Bldg. A4739.

FOR EXCHANGE—WANT HUMBOLT OR MENdocino county. Offer nice bungalow and clear lots. LAPHAM, 1124 Title Ins. Bldg. A4739.

FOR EXCHANGE—HAVE GOOD EQUITIES HERE; want Des Moines or Oregon property. Call owner, WEST 6540; 20863.

FOR EXCHANGE—COLUMBUS, OHIO, CLEAR vacant for local, $2500 to $3000. Will assume on improved. C. F. GALLOWAY, 647 E. 50th st.

FOR EXCHANGE—WE MAKE A SPECIALTY OF exchanges; particularly California for eastern. A5027. 451 I. W. HELLMAN BLDG.

FOR EXCHANGE—EASTERN FOR CALIFORNIA OUR SPECIALTY. LANGDON & LANGDON, 705 Grant Bldg. A5655.

GOVERNMENT LAND—

THE VALLEY WHERE I HAVE LOCATED OFfers an exceptional opportunity for young men and others looking for desirable government land. Smooth, rich, productive soil, free from alkali, adobe and hardpan, fine for alfalfa, grains and fruit; also adapted to stock raising and bee culture. Plenty of pure water, proven and developed at shallow depth. Good roads and post-office established. In beautiful valley, 3000 feet elevation, having good rainfall, ideal climate and free from wind. If you will call to see me at my store, 122 S. Bunker Hill ave., I will gladly show you samples of the soil, things growing and photos of places in the valley. We want good neighbors to help us develop this country. MR. LONG, at Bunker Hill Grocery.

WANT MORE NEIGHBORS TO TAKE LAND IN rich valley near Los Angeles, where big improvements are going on, having good roads, neighbors, markets, abundance water; ideal alfalfa, grain, fruit, bean, vegetable, dairying, cattle, hog, poultry country; splendid location to make good home and prosper, on some of the finest farming and fruit land in Southern California. For information, see WEYANT, Hotel Gray, 274 S. Main st.

FOR SALE — 160 ACRES RELINQUISHMENT, close to Sheep Creek, in Victor Valley; water can be had for small money, 40 acres ready for apple or pear trees; this is an opportunity for some one who can spare money for a few years and get big returns on his investment. Address Z, box 168, TIMES OFFICE.

GOVERNMENT LAND FREE LOCATING, 2 TO 5 miles from railroad station, fine soil, all level. Under gravity irrigation system. PAGE, 629 Security Bldg., Los Angeles, Cal.

CAN SHOW YOU ENLARGED HOMESTEAD, corners in river; some fine for alfalfa; close in; some timber, plenty of water; fine soil. MR. BABB, 437 Chamber of Commerce Bldg.

ARIZONA STATE LANDS— $3 per acre, 5 per cent. cash, balance 38 years. See FEN S. HILDRETH CO., 412 Haas Bldg.

RELINQUISHMENT 320 ACRES, IMPERIAL VALley, cash or trade, cheap, no agents. BROADWAY 1216.

COME AND SEE ANKER, 446 CHAMBER OF Commerce, for cheap relinquishments, close by; sole agents for Santa Monica Mountain land.

FREE BOOKLET; STATE, U. S. LAND, MAPS, bargains. JOSEPH CLARK, Sacramento, Cal.

OIL PROPERTY—

I HAVE JUST DISCOVERED A NEW OIL FIELD, thousands acres open for location, gas and oil coming out of the ground; I want a man with money to put down well; will make millions of money. Address N, box 434, TIMES BRANCH OFFICE.

ORANGE & LEMON GROVES— For Sale, Exchange, Wanted.

FOR SALE—20 ACRE VALENCIA AND NAVEL grove, $15,000, in good condition, half and half 5 year old trees. Subject to a first mortgage of $5000, three years, 7 per cent. Terms. Large pumping plant. Water costs $15 monthly six months in the year. Located on paved boulevard, Redlands. Will be worth $40,000 inside of three years with good care. K. LUNDEEN COMPANY, 2nd floor Central Bldg., Sixth and Main sts.

ORANGE & LEMON GROVES— For Sale, Exchange, Wanted.

FOR SALE— HEALTH WEALTH HAPPINESS AND WATER STOCK GO WITH EACH ACRE OF LEMON, ORANGE AND WALNUT LAND

Planted and Growing. 1 and 2 years old. The prettiest growth and the best stock obtainable. A profitable foundation laid. Cheap irrigation and domestic water supply. Electricity. The ideal place to make a residence permanently—38 miles on boulevard from Los Angeles.

$475 for walnuts 2 years old.

$575 for 1-year-old lemons and oranges.

$625 for 2-year-old lemons and oranges.

Tracts to suit and easy terms—one-fifth cash, balance 2, 3, 4 and 5 years.

Your dollars will certainly grow and your ideal home place assured if you invest at these prices which are low and the quality second to none. Call for particulars.

STRONG, DICKINSON & McGRATH, 1015 Marsh-Strong Bldg.

FOR EXCHANGE— Dandy little 8-acre Valencia grove, on boulevard near Whittier; finest soil, cheapest water; price $12,500; mtge. $3500; want residence for equity.

R. A. Painter, FLACK REALTY COMPANY, 10695. 733 S. Hill st. Main 2226.

FOR EXCHANGE— Riverside income groves; will give 2 10-acre full bearing orange groves with best of location and water rights. Price $15,000 cash. Want city income property; might add some cash.

HUGH B. E. BROWN, 1101-1102 Hollingsworth Bldg., Main 984. Los Angeles, Cal. F3673.

FOR SALE—30 ACRES 12-YEAR NAVELS, VICtoria ave., Riverside, $700 per acre; 10 acres, 12-year navels, 9-room modern residence, heavy crop setting, head Victoria ave., Riverside, $15,000; 10 acres, 12-year navels, Victoria ave., $6000. F. J. BOHR, Riverside, Cal.

HOTELS, ROOMING HOUSES— For Sale, Exchange, Lease, Wanted.

FOR EXCHANGE— One of the best-located hotels in thriving city in southern California. Doing big business. Price $75,000. Owner wants to exchange for property in Los Angeles or beaches.

D. E. Thompson, LEO G. MacLAUGHLIN CO., Pasadena.

FOR SALE—$850 BUYS 25 ROOMS, LARGE, light, airy, elegantly furnished, piano, fine entrance, lobby, brick building, all one floor, rent only $50; $450 down, balance easy; this house will clear $100 monthly, investigate this money maker. Call 309 GRANT BLDG., Fourth and Broadway.

FOR LEASE—325 SOUTH BUNKER HILL, ONLY three minutes' walk from 4th and Broadway; house of 15 rooms; also cottage of 6 rooms in the rear to be leased to one party for rooming and light housekeeping. Everything is in first-class condition. Unfurnished. PHONES: SOUTH 5067 or F7484.

FOR SALE—BEST DOWNTOWN 14-ROOM ROOMing transient hotel, brick building, running water, finely furnished, lease, cheap rent. $550 will handle. Address PN, box 358, TIMES BRANCH OFFICE.

FOR SALE—26-ROOM ROOMING-HOUSE, NICEly furnished, running water, rent $75; will clear $100, with 3-room apartment to live in; must go East; will sell within $50 of auction price. Call owner, BROADWAY 756.

FOR SALE—BEAUTIFULLY FURNISHED APARTment-house 60 rooms, good rental, clearing over $200 per month. $5500. Will take bungalow in part. SECURITY CO., 603 Hibernian Bldg.

FOR EXCHANGE—FURNITURE AND LEASE 10-room apartment-house, almost filled, incumbrance $700. Will accept anything, anyplace worth $2000. Call immediately. 811 TEMPLE STREET. Owner leaving.

WANTED—FURNITURE AND FURNISHINGS OF apartment-house or hotel, have nice bungalow, also income property. INGRAM, A9565. 137 S. Broadway.

FOR SALE—NICE FURNISHINGS OF CLEAN 7-room cottage home, large yard, rooms rented, cheap rent, nothing reserved, leaving city. 139 S. GRAND.

FOR SALE—FURNITURE OF 16-ROOM ROOMing-house, near corner of 7th and Grand. Sacrifice for quick sale. Call H. & K. CO., 722 So. Grand ave. A3889.

FOR SALE—AT A BARGAIN, SPLENDID FURniture of fourteen rooms, boarding or rooming-house, cheap rent. PHONE A5720.

WANTED — AVOID VEXATIOUS DELAYS BY telephoning your Sunday ads to The Times Friday or early Saturday.

APARTMENT HOUSES— For Sale, Exchange, Lease, Wanted.

FOR EXCHANGE— New 3-story pressed brick building, 24 apartments, completely furnished, all modern, built-in beds, bath with every apartment; steam heat; four stores, fronting eight on fine paved street; walking distance to business center. Price $80,000, mortgage $35,000; income $600 per month. Want clear building lots or farm land for equity. Bdwy. 2177. F6496. 806 HIBERNIAN BLDG.

FOR SALE—ONE OF THE BEST-PAYING SMALL apartment-houses in Los Angeles; class A, new brick building, completely furnished; Westlake; doing a fine business and pays a good return on money invested. Address N, box 170, TIMES OFFICE.

FOR EXCHANGE—APARTMENT-HOUSE, FINEly furnished, double front lot. Grand ave. Good income, price $30,000, mortgage $11,500; want Perris, Hemet, San Joaquin ranch to $25,000. LOGAN & WAGNER, 230 I. W. Hellman Bldg.

FOR SALE—EXCHANGE—36-ROOM APARTMENThouse, good value, $2500; first cash offer or reasonable exchange goes; family trouble causes slaughter. See RYAN & REID, 524 S. Spring st., room 408.

FOR EXCHANGE—CLEAR LOTS FOR APARTments, Manual Arts School location preferred; also lots from $200 up and bargains in houses, like rent at COMFORT & COMFORT, 60th and Moneta.

FOR SALE—OR EXCHANGE—FINE, APT.-HOUSE, well furnished, half block from Ocean Park beach, 40 ROSE AVE., Venice. Bungalow or good acreage preferred.

FOR SALE— Furnished Flats.

FOR SALE—FIVE ROOMS GOOD CLEAN FURNIture, $125. Flat can be rented $14, water paid. Nice back yard. No dealers. Rent paid till June 7. 2829½ S. MAIN.

FOR EXCHANGE— Business Property.

FOR EXCHANGE— TWO BRICK STORES. Value $15,000. Mtge. $5500. CENTRAL AVE., near ADAMS ST.

Will sacrifice equity for city or country property on which $2000 can be borrowed at once, regardless of value, as owner is up against it. This is YOUR opportunity.

KOSTER & PARKER, 234 H. W. Hellman Bldg. A3462. Main 4440.

FOR EXCHANGE—FINE NEW BUILDING OF 2 stories, being 4 flats of 4 rooms each, on West 40th place, just east of Vermont ave. Rents for $80 month. Will accept smaller piece of property, ranch, house and lot or lot or any good clear property. MATTHEWS & MATTHEWS, 426 Washington Bldg. Main 3335.

FOR EXCHANGE—THREE STORY NEW BUSIness block, leased to responsible tenants in the heart of Oatman. Will pay 30 per cent. on $20,000 valuation. Big future in live, permanent town. Want clear Los Angeles or vicinity to $13,500 balance can be assumed. Box 200, OATMAN, Ariz.

FOR EXCHANGE—BUNGALOW COURT LOCAtion, Hollywood, lot 120x215; 18 units, just being completed. Will rent for $500 month. Trading price $60,000, $25,000 present incumbrance can stand on property, balance must be clear property. MATTHEWS & MATTHEWS, 426 Washington Bldg. Main 3335.

FOR EXCHANGE—THREE FLAT BUILDINGS ON one lot, income capacity $1850 per year; also fine residence, total value $35,000, incumbrance $12,000; want good walnut grove near by. Owners submit.

C. C. ALBRIGHT, A5030. 625½ S. Spring st. Main 8997.

FOR EXCHANGE—CLEAR COUNTRY OR INCOME city; want incumbered business property, East or Middle West, up to $150,000. R. D. LIST, 1021 Central Bldg.

FOR EXCHANGE— Houses.

FOR EXCHANGE—WANT ABOUT 40 ACRES GOOD alfalfa land, with water, prefer northern part of State, to $7000; will give $4000 unrestricted Hollywood lot, clear, and two-story Hollywood home, worth $65,000, small mortgage, prefer owner, address owner, 240 S. FLOWER ST.

FOR EXCHANGE—CLEAR $3500 7-ROOM MODern bungalow, northeast Los Angeles; will put in cash and assume, also have some clear lots, want good home, 7 or 8 rooms, prefer Hollywood, would consider flats at cash value. Owners submit. CHAS. E. ANDERSON, 700-702 Grant Bldg. A5503. Main 5905.

FOR EXCHANGE — 5-ROOM MODERN BUNGAlow, lawn, flowers, lot 100x100; price $3450; mortgage $1500, straight 2 years. Del Mar and National blvd., Venice short line, what have you? BRAIN, Address R.F.D. No. 7, box 790, Los Angeles.

FOR EXCHANGE—6-ROOM BUNGALOW, ON 60x 150-foot corner, North Wilshire. Price $5500, first mortgage $2500. What will you trade for $3000 equity? A. D. MOORE CO., 4006 S. Vermont. Phone 26850.

FOR EXCHANGE—NEAT AND BEAUTIFUL 5-room bungalow in Highland Park, near Branch Library. Will accept vacant lot or house and lot in other location. MATTHEWS & MATTHEWS, 426 Washington Bldg. Main 3335.

FOR EXCHANGE—IN WILSHIRE DISTRICT, very attractive 6-room bungalow with patio; will take well-located lot as part payment on my equity. OWNERS, phone 560275.

FOR EXCHANGE—COTTAGE ONLY $800, worth $900 all clear. What have you to trade as first payment? Balance $7 monthly. BOYLE 2591.

FOR EXCHANGE—5-ROOM COTTAGE IN SOUTHern part of Los Angeles, $2500; take lots to $1500. SAML. PANNER, R.D. No. 1, box 398, Pasadena.

FOR EXCHANGE— Houses.

FOR EXCHANGE—WILL CONSIDER EVEN DEAL and take residence worth $3500 in Ocean Park, Venice or Santa Monica for 10-room modern residence at Redlands, Cal., $5000 clear as owner works at Ocean Park. Excellent opportunity. Act quick. JAMES PARISEK, Harry H. Culver Co., 202 Hollingsworth Bldg. 60632; Main 8045.

FOR EXCHANGE—CLEAR 5-ROOM MODERN bungalow, well located in Los Angeles; two good lots in Venice, Cal.; total value $8000, and $2000 cash, or assume. Want young Valencia grove in Orange county, prefer near Anaheim; owners submit. CHAS. E. ANDERSON, 700-702 Grant Bldg. A5503. Main 5905.

FOR EXCHANGE— WASHINGTON ST. RESIDENCE. Modern 2-story 9-room residence, garage, etc.; lot 50x150; north front. Price $12,000; mortgage $6000. Want smaller property. BOLTON, 907 Van Nuys. Main 2979; F2575.

FOR EXCHANGE—CLEAR BUNGALOW ON W. 55th st., and residence near Pico and Vermont for land near Santa Ana, Orange or Anaheim; $12,000 or less; flats and homes for clear Santa Ana.

J. C. CHRISNEY, 421 Van Nuys Bldg. Main 660. F5720.

FOR EXCHANGE—ON HIGH ELEVATION, GOOD house, garage, large east front lot, variety bearing fruit; sewer, street paved; 15 minutes out, northwest, $5000, incumbrance $1500; want lot, cheaper place or acre. Owner, 1202 MOHAWK, Wilshire 1359.

FOR EXCHANGE—ELEGANT NEW BUNGALOW, snappy and attractive to the minute, beautiful street, close-in, southwest. Value $4500. Mortgage $1800. Want good city lot or lots. F2202; Main 2202. E. J. LA FON, 909 Van Nuys.

FOR EXCHANGE—NICE 8-ROOM RESIDENCE, West Adams district. Clear. Valued $6000. Want residence high ground, west side, will pay $3000 cash difference, or assume that amount. Must be up to date. Address PJ, box 536, TIMES BRANCH OFFICE.

FOR EXCHANGE—7-ROOM, 1½-STORY BUNGAlow, rented, value $4000; bank mortgage $1500. Well located; want 5 to 10 acres unimproved with water for orchard and truck garden, within 25 miles 6th and Main. Address A, box 290, TIMES OFFICE.

FOR EXCHANGE—FINE 10-ROOM HOUSE, FIFTH ave., near Pico, paved street, high ground, $6500; want smaller place. Call owner, WEST 6540; 20863.

FOR EXCHANGE—CHOICE MODERN BUNGALOW, southwest, near Manual Arts; want larger lot for poultry, no commission. Owner, 300 EQUITABLE BLDG.

FOR EXCHANGE—EQUITY IN $5500 OCEAN Park corner lot, 80x140, new colonial bungalow; want lot. OWNER, 2238 Sixth st., Ocean Park.

FOR EXCHANGE—IF YOU WANT NICE LARGE home well located, southwest, and will assume $1500, address A, box 10, TIMES OFFICE.

FOR EXCHANGE—MODERN 5-ROOM COTTAGE. Will take automobile as first payment; time to suit on balance. Phone SOUTH 29751.

FOR EXCHANGE— Lots.

FOR EXCHANGE — PREFER HOLLYWOOD DIrection; 2 beautiful lots in San Francisco, clear; $2000; two nice lots, $1000, Fresno, clear; want large lots and house to $4000. Absolutely no junk or top-heavy mortgage considered. Will assume or pay cash difference for genuine bargain. Address M, box 430, TIMES BRANCH OFFICE.

FOR EXCHANGE—FINE INDUSTRIAL PROPERTY 270 feet frontage with spur track, close to Daly street, $19,000, clear. Will exchange for flats, store buildings or income city or beach and assume. DILLON, 602 Hibernian Bldg. 62204; Main 2586.

FOR EXCHANGE—TWO CLEAR LOTS, HIGHland Park. Want lease, contract or mortgage, for one or both, $850 each, on car line. HARRIS, Main 5224.

FOR EXCHANGE—FINE BUSINESS LOT IN PASAdena, paved street, corner 150x150, East Colorado blvd., $10,000. Want residence. WEST 6540; 20863.

FOR EXCHANGE— Suburban Property.

FOR EXCHANGE— 5 ACRES AT GARDENA

With 5 shares of water. Mortgage $2000, 3 years at 7 per cent. Want clear house, value $3500. C. H. FINLEY, owner, 406 Van Nuys Bldg. A2159.

FOR EXCHANGE—10 ACRES NORTH OF BURbank. Want income. Will assume large mortgage. Address N, box 430, TIMES BRANCH OFFICE.

FOR EXCHANGE—15 ACRES, FINE FOR SUBDIvision; $25,000; mtge. $4000; want clear Middle West. Address N, box 447, TIMES BRANCH OFFICE.

FOR EXCHANGE—5 ACRES, "ROSECRANS" BEtween city and sea. Fast growing district. Mortgage $1500. Want clear property. Address A, box 7, TIMES OFFICE.

FOR EXCHANGE— Country Property.

FOR EXCHANGE— STOCK RANCH.

160 ACRES EQUIPPED VALLEY AND FOOTHILL LAND.

24 cows, heifers, and calves, 27 hogs, 8 horses, implements, turkeys, chickens, rabbits and pigeons. About 65 acres into grain, 6 acres bearing orchard, about 100 acres tillable, balance grazing land, etc., 50 in. stream of water through property, located on main road about 50 miles from Los Angeles. House, large barn, pumping plant on 9 inch cased well, water storage tank, abundance of oak trees. Government grazing adjoins and can be rented at 6¼ cents a head per annum.

Submit clear improved Los Angeles property to $12,500, balance mortgage. Price $16,000.

DON M. DEVENDORF, 568 I. N. Van Nuys Bldg.

FOR EXCHANGE—60 ACRES, AT PATTERSON, all in alfalfa, good buildings, price $12,000; mtge. $2000; want L. A. income.

20 acres in alfalfa and 1 acre with 10-room house, barn, garage, in Denair; price $10,000; clear; want L. A. clear.

80 acres, 6 miles south of Turlock, improved, rented $20 per acre, price $12,000; mtge. $4000; want L. A. income.

20 acres at Turlock, fine improved and stocked, price $8000; mtge. $2000; want L. A.

40 acres at Turlock, good house, big barn, 8 cows, 2 horses, implements, 10 hogs and chickens, price $12,000; mtge. $3000; want Claremont.

M. A. Johnson, R. 11, box 541, City.

FOR EXCHANGE — 40 ACRES PATENT LAND, partly improved, located 3½ miles east of Brawley, value $4000; owner will trade for small acreage close to Los Angeles.

160 acres, improved ranch, valued $150 per acre, clear; will trade for apartment-house of equal value.

177 acres three miles from Brawley, good building, but only partly improved, value $125 per acre; owner will trade for close-in Los Angeles or apartment-house.

For further information address PETER P. Hovley, Real Estate, Brawley, Cal.

FOR EXCHANGE— THE FOLLOWING 120-ACRE IMPROVED RANCH. WANT CITY INCOME OR GROVE.

80 acres alfalfa, at $150 per acre	$12,000
20 acres peaches, at $300 per acre	$6000
10 acres eucalyptus, at $300 per acre	$3000
10 acres with buildings and improvements	$2400
Total	$23,400

Will assume a little. Particulars, T. H. PLUMB, 528 Marsh-Strong Bldg. F0967.

FOR EXCHANGE— San Luis Obispo County Ranch, 270 acres. Want Wilshire home or Hollywood.

100 acres being farmed, 250 acres could be. 35 acres choice alfalfa land (not seeded.) Abundance of water. Some buildings. Paso Robles district and splendid property. Price $16,000. R. I. PIERCE, 228 Black Bldg.

FOR EXCHANGE—OR SALE—80 ACRES CLOSE to Moneta station; all in alfalfa, nine-room house, two barns, two wells, with 50-h.p. pumping plant; leased $2000 per year; ideal subdivision proposition; price $90,000; want northern ranch or sell on reasonable terms. JAMES T. KELLY COMPANY, 620-21 Haas Bldg. M. 3832. A3821.

FOR EXCHANGE—RIVERSIDE GROVE. Fifty acres La Sierra Heights. Grapefruit, lemons, walnuts, budded trees. Planted three years, good water right. Price $45,000; mortgage $17,500. Want city income same value or unimproved country for equity. BOLTON, 907 Van Nuys Bldg. Main 2979; F2575.

FOR EXCHANGE — 373 ACRES UNDER THE Turlock canals, Stanislaus county; best water right in California; fine loam soil, no alkali or hardpan; this is a community to be proud of. Price $50,000; will assume $30,000 more or less, on desirable city. K. LUNDEEN COMPANY. Second floor Central Bldg. 6th and Main sts.

FOR EXCHANGE—190 ACRES ADJOINING COAchella. 80 acres leased at $1300 per year cash rent, balance level but not in cultivation; actually worth $200 per acre, mortgage $8500, can run indefinitely. Want semi-business income, apartment-house, or submit. Will assume.

C. C. ALBRIGHT, A5030. 625½ S. Spring st. Main 8997.

FOR EXCHANGE— 40 acres improved, mixed fruit ranch, near Cucamonga, price $40,000; bank loan $8500; want clear vacant or will assume 40 per cent. on good income.

See PARKS, with A. G. MYRAN COMPANY, 1008 Citizens National Bank Bldg. Main 1741. A2226.

FOR EXCHANGE — CLOSE IN, SAN FERNANDO Valley land, with water, 200 acres in parcels to suit; price $350 to $500 per acre; want city income to $75,000. See O. E. HANSON, exclusive agent. F1351. 905 S. Main st.

FOR EXCHANGE— Near Achachepi, 320 acre stock ranch. Want $5000 Los Angeles home. Some cash. Ranch highly improved. Hog-tight fences, good buildings, 15 acres alfalfa, 15 acres more ready to seed, 250 acres under plow. Price $16,000. R. I. PIERCE, 228 Black Bldg.

FOR EXCHANGE—A FIRST-CLASS PEAR AND apple orchard, full bearing, good buildings, one mile from Palisades, Colo., good crop on trees now, price $12,500; will take any good southern California and assume. See CLARK or VINTORE, 341 S. Hill st.

FOR EXCHANGE—10 ACRES NEAR ARTESIA, close to school, good soil, home, barn, pump, etc. Price $6000, mortgage $2000. Want clear house or lots for equity or what have you? Owner, MRS. DAVIS, 122 South Avenue 18.

FOR EXCHANGE—CLEAR LOT, $600, SANTA Monica, for lot and 3-room house in Edendale, Echo Park way, assume small mortgage. Address box 228, TIMES OFFICE.

FOR EXCHANGE— Country Property.

FOR EXCHANGE—OR SALE—ONE OF THE MOST beautiful suburban homes in California, 6½ acres located at Buena Park, 50 minutes to Los Angeles; depot, stores, church and school across the street; front on main boulevard, curb and lights; gas and electricity; railroad on side; 44 large Washington palms line the driveway to a 2-story 8-room house; beautiful lawns and shade trees, which make a private park around the house; it would take a man a lifetime to produce the palms and trees on this place; barn, garage, two wells, electric plant; all kinds of fruit trees; this is the finest equipped poultry ranch in the State, capacity 5000 chickens; property could be used for any other purpose; and would subdivide to good advantage; this is one of the finest homes in Orange county; owner in bed two years, and has cut the price to $12,500; mortgage $4500; will trade clear for clear or adjust mortgage; only actual cash values will be considered. M. F. RYAN, Buena Park, Cal.

FOR EXCHANGE — LAND WITH WATER, 160 acres, close in; price $40,000; want flats or apartments to same value. E. O. HANSON, F1351. 905 S. Main st.

FOR EXCHANGE—80 ACRES FINE LAND, SAN Joaquin, $8000; mtge. $2000; want property; can raise $6000. Address N, box 446, TIMES BRANCH OFFICE.

FOR EXCHANGE—160 ACRES TULARE COUNTY, fine level land, good soil in artesian belt, $16,000; mortgage $8000. Want city. Call owner, WEST 6540; 20863.

FOR EXCHANGE—25 ACRES AT STANTON, SANta Ana line, good soil, fine location, worth $15,000; mortgage $5000. What have you for equity? Call WEST 6540; 20863.

FOR EXCHANGE—40 ACRES LAND, CLOSE IN with water. Want apartment or flats to $16,000. See E. O. HANSON, Exclusive Agent, F1351. 905 S. Main st.

FOR EXCHANGE—10 ACRES ON PICO BLVD., very choice property, close to city. Submit. INGRAM, A9565. 137 S. Broadway.

FOR EXCHANGE— Real Estate, Miscellaneous.

FOR EXCHANGE—BETWEEN 6 AND 9 O'CLOCK Saturday evenings The Times' telephone switchboard is swamped with "Want ads." Avoid delay by telephoning your Sunday ads Friday or early Saturday.

FOR EXCHANGE— TAKE NOTICE, BARGAIN HUNTERS! $2000 cash, $6000 trade, buys $25,000 equity in 107 acres in grapes paying about $4000 annually at Etiwanda, 49 miles from city. 57697.

FOR EXCHANGE — BEN WHITE WILL EXchange your present property. 304 BRYSON BLDG. Second and Spring. Member L.A.R.B.

BUSINESS INVESTMENTS—

INVESTMENT—

OPPORTUNITY EXTRAORDINARY.

Local manufacturing company, officered by old residents, which has made a remarkable record despite the unfavorable conditions the past two years and is now clearing handsome profits, offers a small block of stock for sale for extension of the business. Reputation established. Margins unusually large. More business in sight than can be handled to advantage. An opportunity for investment such as seldom offered—not a speculation, but a safe, conservative investment, free from risk and worthy investigation. Bank references. For appointment, call MANAGER, Home F4163.

WE ALL WANT TO MAKE QUICK MONEY. Oatman offers that opportunity; we can furnish absolutely reliable information at no cost to you; we have nothing to sell. Address for appointment, LC, box 566, TIMES BRANCH OFFICE.

IF YOU ARE LOOKING FOR AN OPPORTUNITY to go into a permanent business and make it a life work and have from $5000 to $10,000 capital I would like to have the pleasure of an interview with you. H. F. CONDON, 512 Marsh-Strong Bldg.

LARGE LOCAL FINANCIAL INSTITUTION wishes to [illegible] fire insurance department; good agencies and experienced manager wanted. Address TA, box 572, TIMES BRANCH OFFICE.

TO LET—WILSHIRE, 9 ROOMS, 953 MENLO ave., Westmoreland tract, West 11th cars; completely and well furnished, sleeping porch, garage, baby grand piano, billiard table; fine surroundings. TEL. F1834.

ATTENTION, INVESTORS, A LIMITED AMOUNT of capital needed for increasing the production of a successful food product; only interested parties need apply. Address A, box 162, TIMES OFFICE.

FOR SALE—WELL ESTABLISHED WHOLESALE liquor house doing good business. Must be sold at a bargain. Owner 300 H. W. HELLMAN BLDG.

THOUSANDS OF PEOPLE endeavor to telephone ads to The Times the same time Saturday evening. Do it Friday or early Saturday and avoid confusion.

BUSINESS CHANCES— Of Many Kinds Unclassified

FOR SALE—ICE-CREAM PARLOR, LUNCH STAND and small stock of groceries, in suburban town near new State highway; owner wants to go East; price $800. Address BA, box 431, TIMES BRANCH OFFICE.

CONFECTIONERY STORE, BEST CASH OFFER IF sold by May 20th takes it; fine location, A-1 fountain other fixtures good; would consider automobile part pay. Address J. A. WESTCOTT, 838 Elm st., Pasadena.

FOUND CAFE CLEARING $250 PER MONTH, located on fine corner uptown, cigar stand pays rent, and part expenses; stand strict investigation. Price right. See HUTCHINGS, 705½ S. Broadway.

GROCERY—$4000, MOSTLY STOCK, RECEIPTS over $100 day, country town. Excellent section. All cash trade. Another cash store out. $1200. EAKIN, 531 Union Oil Bldg.

FOR SALE—GENT'S FURNISHINGS, 400 SHOES, $1700, at 55 cents on dollar; must be sold this week. See owner, ALBERT KLEINBERGER, 228 Consolidated Realty Bldg. A1850.

FOR SALE—SMALL DRUG STORE, MUST BE sold at once; partial payment considered. See MR. TALBOT, at THE WESTERN WHOLESALE DRUG CO.

GROCERY AND MEAT MARKET DOING OVER $2000 per month, with rent only $20 and $500 and invoice buys this bargain. SECURITY CO., 603 Hibernian Bldg.

FOR SALE—100-ROOM ESTABLISHED HOTEL; modern equipment; best location in city; cleared $5000 last year. 15-day trial given. ROOM 6 Republic Theater Bldg., 337 S. Main st.

SPLENDID OPENING FOR GROCER, BUTCHER, restaurant, etc., etc., at Hermosa Beach. Centrally located stores to let. Low rent to start. HANEMAN REALTY CO., 905 Haas Bldg.

FINE LOCATION FOR BAKERY OR DELICAtessen, large brick oven, shelving, counters; cheap rent. F. E. BUNDY, owner. West 2688 or 73400.

NEW ARTICLE THAT WILL SELL ON SIGHT. STATE RIGHTS FOR SALE; BIG MONEY FOR THE RIGHT MAN. 212 S. SPRING ST., ROOM 280.

FOR SALE—RESTAURANT, MEAL 35C; GOOD for man and wife. Fire insurance $300 paid; take $350. Owner, sickness. P. O. BOX 245, Lancaster, Cal.

FOR SALE—SMALL GROCERY, FINE FIXTURES, 3 living-rooms, furnished, 3 antique pieces of nice furniture, 1 solid mahogany inlaid dresser. Will sacrifice if sold at once. 2674 W. PICO.

FOR SALE—USED MOVING PICTURE MAchines, Powers, Simplex, Edison; splendid condition; very reasonable. ROOM 9, Republic Theater Bldg., 337 S. Main st.

WANTED—MAN WITH SOME CASH TO TAKE interest in first-class brooding house. Must understand raising broilers and fryers. Have good market. W. H. CLARK, East st., Anaheim.

CIGAR STAND, PARTNER WANTED, HONEST man with $500; can draw good salary and divide profits monthly. Send phone number. Address N, box 423, TIMES BRANCH OFFICE.

GROCERY—$2000, RECEIPTS OVER $100 daily. Trade for part realty. Store $1200. Receipts $50. Grocery $800. Receipts $20. Rent $20. Living rooms. EAKIN, 531 Union Oil Bldg.

FOR SALE—$140, TWO-CHAIR BARBER SHOP, up-to-date, one month's free rent, good location; will stand investigation. Call 2807 SAN PEDRO ST., or Phone owner, MAIN 808; Brigance.

FOR SALE—INSURANCE BUSINESS, EXPIRAtions, furniture and fixtures, typewriter filing cases, etc. Address N, box 444, TIMES BRANCH OFFICE.

$600—GROCERY, CONFECTIONERY AND SCHOOL supply store, opposite large school. Clears $100 per month. SECURITY CO., 603 Hibernian Bldg.

DRUG STORE, DOING $35 DAY; FOUNTAIN AND fixtures good; cheap rent; present owner 11 years. 437 WILCOX BLDG.

FOR SALE—FRUIT STORE, MUST BE SOLD BY May 11. Will accept your prices. 626 W. 6TH ST.

DO YOU WISH TO EMBARK IN THE GARAGE business? I have a good location. See F. E. BUNDY, West 2688 or 73400.

FOR SALE—LAUNDRY ROUTE, NETTING $50 per week. GEBHARDT, 1213 W. 53rd st. Home 200104.

WISH TO MEET PARTY WITH MEANS FOR PAYing proposition; prefer Englishman. Phone MORTIMER, South 4055.

$125 BUYS MY PICTURE STORE, GOOD LOCAtion, cheap rent. Must be sold at once. Address B, box 42, TIMES OFFICE.

$600 HANDLES CONFECTIONERY CLEARING $200 month; 30-day trial; come quick. 437 WILCOX BLDG.

LUNCH ROOM DOING GOOD BUSINESS AT A big bargain, or trade for auto. Address B, box 40, TIMES OFFICE.

DRUG STORE FOR SALE, BIG SNAP, CLEARED over $240 last month. Get full particulars, quick free. G. A. MARSH, Parker, Ariz.

SPECIAL—JUST LITTLE MONEY AND REFERence buys interest business, clear you $16.25 to $73.50 weekly. CARD, 201 Grant Bldg.

FOR SALE—CAMERA AND STUDIO OUTFIT, nearly new, cost $80, will sell for $35. Inquire at starter, H. W. HELLMAN BLDG.

FOR SALE—GOOD-PAYING BAKERY AT A SACrifice; will pay you to investigate. 1951 S. SAN PEDRO ST.

SODA FOUNTAIN, PEANUT WAGON, 1 CIGAR case, 2 candy cases, 1 Victor safe; a bargain. 114 S. BENITO AVE., Redondo Beach.

FOR SALE—THIS WEEK ONLY, SMALL DRY cleaning and tailoring shop, good location, $175. Address P.O. BOX 5, Tustin, Cal.

FOR SALE—FULLY EQUIPPED, THOROUGHLY established, bottling plant. Good opportunity. Address M, box 515, TIMES BRANCH OFFICE.

FOR SALE — FIRST CLASS RESTAURANT IN Fresno. Address LEVY BROS., Fresno, Cal.

BUSINESS CHANCES— Of Many Kinds Unclassified

SIMPSON & PLUMMER, 310½ S. SPRING ST. Established 1896. Titles Guaranteed. [illegible]

$175—Buttermilk stand, clears good wages.

$275—Barber shop, nets $20 week. Trial.

$375—Restaurant, Main st., $30 daily.

$190—Confectionery, $10 daily; rent $20.

$325—Grocery in large market, $300 stock.

$1250—Restaurant, west, clean $300 month.

$525—Delicacy, grocery, $25 daily, $300 stock.

$400—Toilet manufacturing business, [illegible] stock, expensive office equipment, nets $150 mo.

$1500—Buttermilk store, clears $15 net daily.

$1000—Terms, meat market, $35 daily cash; rent $18, equipment cost $1250. Departure.

Confectionery, barber, cigars, inland town, nets $150 month, $400 stock, $[illegible]; hires barber. Creamery, bakery, lunches, beach, finest equipped on the coast; value in sight, $4000.

$2500—Grocery property, buildings, lovely foothill town, stock, garden, fruit trees. Terms.

$5000—Grocery, bakery, market, finest resort in California, $50,000 yearly business; best prices.

$4000—Part exchange, grocery, boarding-house, 13 large factories, 18 furnished rooms.

$6000—Terms, garage property, brick building, lot 60x150; clears $240 month.

SIMPSON & PLUMMER, 310½ S. Spring st.

REDIPHONES—WE HAVE ON HAND A FEW OF these handy telephone attachments, which are being distributed in connection with coupon books valued at 75 cents each, the coupons being redeemable in classified advertising in THE TIMES. Phone Main 8200 or Home 10391, and our representative will call and attach the "REDIPHONE," collecting at the same time for the coupons delivered. One "Rediphone" only will be delivered to each customer.

WANTED—AN AGENT WITH ABILITY TO FInance one of the most bona-fide companies in the State of California; represents many millions of dollars. The balance of money required is only $30,000. We will guarantee any reliable man $300 per month and expenses. References and bonds required. This is absolutely reliable. Any one caring to look into the particulars of this company, address TA, box 542, TIMES BRANCH OFFICE.

WANTED—PARTY WITH $2500 TO TAKE ONE-THIRD INTEREST IN A HIGH CLASS MONEY MAKING BUSINESS, TO TAKE ACTIVE CONTROL OF OFFICE. MUST HAVE EXECUTIVE ABILITY AND ABLE TO GIVE BANK REFERENCES. ADDRESS PN, BOX 359, TIMES BRANCH OFFICE.

I NEED PARTY WITH MANAGING ABILITY, WHO is willing to purchase interest in one of the oldest and best-known dyeing and cleaning establishments on the Pacific Coast; a splendid opportunity for the right party. Address A, box 91, TIMES OFFICE.

CIGAR STAND, ON BUSIEST AND BEST DOWNtown corner, positively clears $150 to $300 monthly above expenses; pays clerk $70; this is the finest stand and best location in Los Angeles, and can be had for $900. Call 308 DELTA BLDG.

WANTED—IDEAS. WRITE FOR LIST OF PATent buyers and inventions wanted, $1,000,000 in prizes offered for inventions. Send sketch for free opinion as to patentability. Our four books sent free. VICTOR J. EVANS & CO., Patent Attorneys, 694 Ninth, Washington, D. C.

IF YOU ARE LOOKING FOR AN OPPORTUNITY to go into a permanent business and make it a life work and have from $5000 to $10,000 capital I would like to have the pleasure of an interview with you. H. F. CONDON, 512 Marsh-Strong Bldg.

$400—PUPPYLAND. One of the best-paying concessions on Venice pier, a snap; just at the opening of the summer season; reasons for selling, have other business that will take all my time after June 1. Call at BOOTH 66.

FOR SALE—HOBART RANCH DAIRY, 19 HEAD of cattle, wagons, horses, all buildings and 2½ years' lease, all dairy appliances; good retail milk route; take Santa Fe ave. car, off at E. 38th st., walk 1½ miles east to HOBART RANCH DAIRY. Phone Boyle 3201.

OWNER OF BUSINESS THAT NETS $150 PER month and better, to sell or exchange for something in or near Los Angeles; a house and lot preferred; property not to exceed $3000. P. O. BOX 3, Claremont, Cal.

BUSY CORNER GROCERY IN APARTMENThouse section, west of Hill st., doing over $40 daily, all cash; no soliciting, actually invoices over $2200; must leave at once; will sacrifice for $1400. Call 308 DELTA BLDG.

TWO SPECIALS. LUNCH COUNTER, $300. Excellent for couple. Fine steady trade. Delicatessen $40. Receipts $25. Ready sale. Home made goods. EAKIN, 531 Union Oil Bldg.

FOR SALE—TWO-THIRDS INTEREST IN ESTablished manufacturing business, only one of the kind west of Chicago, a very profitable business, only $3500. SECURITY CO., 603 Hibernian Bldg.

THEATER, WANT PARTNER WITH $500 JOIN me handling best little 10c house in Los Angeles; no competition; low rent; can make $10 day. PHONE 537305 mornings.

AUTOMOBILE REPAIR SHOP AND OIL STAtion for rent; 5-gallon pump installed. A splendid location, corner of Washington and Lincoln ave., Pasadena, Cal. Tel. Colorado 1125.

GROCERY FOR SALE, GOOD BUSINESS, GOOD location, good stock, good fixtures, to be sold at invoice. Apply PACIFIC PRODUCE CO., Santa Barbara, Cal.

TELEPHONE "WANT ADS" for insertion in the Sunday Times should be ordered before the rush of business Saturday night.

FOR SALE—WELL ESTABLISHED WHOLESALE liquor house doing good business. Must be sold at a bargain. Owner 300 H. W. HELLMAN BLDG.

FOR SALE—FIXTURES FOR CIGAR STAND AT a very low price, or we will consider renting the fixtures with space. Inquire HAMMAM TURKISH BATHS, 208 S. Broadway.

NICE LITTLE RESTAURANT SUITABLE FOR man and wife, other business to attend to. No reasonable offer refused. T. B. PARSONS, 512 E. 5th.

RESTAURANT—EXTRA SPECIAL $1200. PRESent owner ten years. Fixtures first class. Receipts $60 daily. Will trade for good real estate. EAKIN, 531 Union Oil Bldg.

FOR SALE—THEATER IN LOS ANGELES, MAKing $100 per week; beautiful house, modern equipment; very reasonable. ROOM 6, Republic Theater Bldg., 337 S. Main.

TWO NICE SMALL STOCKS OF MEN'S FURNISHings and groceries, good location, small rent; will take $900; will invoice about $1100. For immediate sale. 402½ TEMPLE ST.

BARBERS—ONE-HALF INTEREST IN POOLroom, barber shop, swell location, $275 cash; best snap in city; going North. Address N, box 410, TIMES BRANCH OFFICE.

FOR SALE—POOL HALL AND BARBER SHOP in country town; only one in town; Must sell. Call today. MR. BECKWITH, Buckeye Hotel, Fifth and Wall. Main 1711.

RESTAURANT AVERAGING $35 DAILY; LOcated near downtown section, Rent only $35; present owner 6 years. Very small investment. Terms to suit. INQUIRE 308 DELTA BLDG.

FOR SALE—GOOD-PAYING, WELL-ESTABLISHED business, clearing over $200 a month; must leave city at once; best offer will be accepted. It will pay to investigate. Apply 1643 MORTON AVE.

MAKE YOUR MONEY EARN MORE MONEY for yourself. $700 will safely earn $25 weekly and more, later on. This opportunity awaits you. 744 NORTH BROADWAY.

FOR SALE—LUNCH ROOM BUSINESS CLEARING $4 a day, factory district, cheap rent, only $100 needed. Investigate. 736 E. LOS ANGELES ST.

TIRE AND OIL STATION, $350. RECEIPTS $100. Vulcanizing plant. Rent only $10. Extra expense $5. Best one man business in town. EAKIN, 531 Union Oil Bldg.

FOR SALE—FULLY EQUIPPED GARAGE, FOR cash or on terms with security. Apply C. AND C. GARAGE, 1877 West Jefferson. West 4419.

SPLENDID MOTION THEATER, SEATS 900, NO other theater within one mile. Making good money. Low rent. Price right. SECURITY CO., 603 Hibernian Bldg.

BATH-HOUSE AND TREATMENT ROOMS, clearing $10 daily profit, for man and wife; steady trade; splendid equipment. Inquire ROOM 214, 35 S. Raymond ave., Pasadena.

BE AN EXCEPTION— Don't wait until the last moment to telephone your Sunday ads to The Times. Do it Friday or early Saturday.

$850 CREAMERY AND SCHOOL SUPPLY STORE, doing $100 week, living-room, with furniture, rent $15. 437 WILCOX BLDG., Second and Spring.

FOR SALE—GROCERY, FRUIT STAND, AT BARgain, downtown, in business section, cheap rent, invoice or lump. PHONE A0739.

FOR SALE—COMPLETE CAFETERIA, CHEAP, IF sold tomorrow; across from Ford Motor Works on E. Seventh st. Call BROADWAY 3985.

FOR SALE—FOR CASH, CIGAR STAND, MONEY maker, at a bargain; 351 W. Fourth st. See owner at stand. LACY HARPER.

CORNER STORE WITH FIXTURES, GOOD FOR drugs, notions, plumbing, grocery. OWNER, 231 S. Broadway.

FOR SALE—WILL SACRIFICE FOR $2500, FLORist and nursery business. See L. B. HILL, 12 N. Garfield ave., Alhambra.

DON'T PROCRASTINATE. Telephone your Sunday ads to The Times Friday or early Saturday.

PARTNER—STANDARD LEGITIMATE BUSINESS, $800 and services. Investigate this. Address A, box 97, TIMES OFFICE.

FOR SALE—RESTAURANT DOING GOOD BUSIness, will sacrifice. Apply CASPER'S HOT LUNCH ROOM, Anaheim, Cal.

FOR SALE—OR EXCHANGE—FULLY EQUIPPED garage, machine shop. Phone BURBANK 151. Will sell at invoice.

MEAT MARKET FIXTURES FOR SALE. SEE them at 208 W. 8th st. Apply 118 W. 7TH ST. Main 6497.

SECOND-HAND SHOWCASES, ONE ENTIRE FLOOR of bargains. See WEBER'S SHOWCASE AND FIXTURE CO., 318-320 E. Los Angeles st.

BAKERY FOR SALE—FINE LOCATION, GOOD proposition to right party. HOME PHONE 21819.

FOR SALE—SMALL GROCERY STORE, 20 MILES from Los Angeles. Phone BROADWAY 1701.

FOR RENT—COMPLETELY FURNISHED PICTURE show in good location. 1750 W. ADAMS.

FOR QUICK ACTION DROP ANSWERS TO Times "Liners" in Times' letter boxes in downtown office buildings. The location of the boxes are printed in the first column of The Times "Liner" section.

Classified Liners.

BUSINESS CHANCES— Of Many Kinds—Unclassified

CROCKETT & MARSH, 202½ S. BROADWAY. ROOMS 205-206. TITLES GUARANTEED. MAIN 1789. F1820.
$3000—MODERN DAIRY; 17 cows; fine route, daily receipts $12; trial given. Rent $25.
$4500—GARAGE; country; buy gas by car; yearly receipts $10,000; consider part exchange.
$2500—CONFECTIONERY; fine fountain, fine location; make own cream; clear $200 month.
$1800—HAND LAUNDRY; best beach city; rent $40; clearing $50 week; fully equipped.
$1200—GROCERY; fine location; open front; daily sales $100; take half exchange; snap.
$800—LUNCH COUNTER; seats 40; rent $15; daily average $30; cigar stock; make offer.
$5000—WHOLESALE SUPPLY HOUSE; growing business; little competition; large profits.
$750—DELICATESSEN; apt. district; nicely equipped; little competition; clears $5 day.
EXCHANGES OF REAL VALUE.
$1250—GROCERY; fine corner; lot to $1000.
$1800—MEAT MARKET; for lots, bungalow.
$1200—RESTAURANT; sales $60; lot equity.
$600—POOL HALL; equity; for clear lot.
$1600—ROOMING HOUSE; Figueroa; clear lot.
$650—GROCERY; living apartments; lot, cash.

STOP! LOOK! LISTEN! For Sale—Well established high class beauty parlor, strictly modern, beautifully furnished, large reception room, rattan furniture, old rose portieres, velvet rugs, display case, work room white enameled. Hairdressing and manicuring outfits. Hudson newest model massage chair, electric dryer, skeleton vibrator, massage table, shampoo shield, two facial tables. Complete stock of well-known eastern firms. Sacrifice for quick sale. Imperative. Must go east. 412 W. 6TH ST., Room 403. Phone F2665.

EXCELLENT MOUNTAIN RESORT ONE HOUR'S drive from Los Angeles, large tavern, separate sleeping houses in connection, facilities for dancing parties and meals, on good auto boulevard, have manager in charge now; can start on large or small scale, can incorporate company or use partner. Those interested must have some cash. I furnish lease, good deal to right parties. Address TA, box 398, TIMES BRANCH OFFICE.

FOR SALE—BEST RESTAURANT PROPOSITION in California, now doing excellent business, which will almost double inside next 6 months; large, cool, sanitary dining-room and kitchen; good location, long lease, very cheap rent; will stand strictest investigation; for further particulars address P. O. box 72, HOLLYWOOD STATION, Los Angeles.

THEATER—THE BEST SMALL INVESTMENT theater proposition in Los Angeles. Recently opened, high class patronage, increasing nightly; 300 seats, nearly $4000 of equipment, complete perfect condition. Rent only $75. Must sell immediately. Absolute sacrifice. Call after 6 p.m. 935 W. 10TH ST.

BAKERY AND DELICATESSEN IN THE BEST suburban town in California; here is without doubt the very finest paying proposition that has ever been placed in our hands to sell. This is one of the few places that will stand a thorough investigation; price $1850. W. S. RATTRAY, 910 Title Insurance Bldg.

PICTURE THEATER BUYERS—IF YOU ARE IN the market for a theater, large or small, city, country or beaches, see me. It takes money to make money. I have the bargains and guarantee to protect the buyer. Reference, any film exchange in this city. See RYAN, 720 S. Olive, Film Exchange Row.

A DANDY LITTLE STOCK OF GROCERIES, NOTIONS and hardware, located opposite large school; stock would invoice about $500; fixtures about $400; on account of sickness, will sell for $600, a rare chance for man and wife. VERMONT 178.

FOR SALE—BAKERS AND CONFECTIONERS' used machinery, tools, shelving, showcases, soda fountains, portable ovens, copper kettles, etc., at half price. We outfit complete. Cash or terms. STANDARD EQUIPMENT CO., 410 S. Los Angeles st.

RELIABLE MANUFACTURER WANTS CAPABLE business man to open office and manage salesmen. Liberal contract. $200 to $700 capital necessary. Possibilities unlimited. Expenses paid to Chicago if accepted. MGR., 1827 Lytton Bldg., Chicago.

EXCELLENT LOCATION, DOCTOR, DENTIST, corner brick, housekeeping rooms in connection, modern, suburban. TRUNKDOM TRUNK CO., 610 S. Spring st. Sell, repair, exchange trunks, bags, suitcases, make sample cases, everlasting rattan trunks.

FOR SALE—CANDY KITCHEN AND ICE CREAM plant, established four years, good trade, clears about $300 and over per month, reason for selling owner is sick. Would take $2500. Will take part in trade. Must be clear. Address Z, box 252, TIMES OFFICE.

FOR SALE—PEANUT VENDING MACHINE BUSINESS; machines all placed clearing $150 month. All machinery for preparing goes with sale. Price 1000. Terms given. See HUTCHINGS, 703½ S. Broadway.

FOR SALE—GENERAL MERCHANDISE STORE and meat market in country town, making big money. Must sell at once. Call today. MR. BECKWITH, Buckeye Hotel, Fifth and Wall. Main 1711.

WANTED—MAN WITH GOOD REFERENCES TO go into real estate business. $300 required. Established 12 years. Grocery store, owner going to New York. Must sacrifice, $600. 4372 MONETA AVE. H. Reichard.

FOR SALE—DELICATESSEN STORE WHERE YOU can do the cooking and baking yourself and make money; we are retiring from business and will dispose of same at low price. For particulars address M, box 514, TIMES BRANCH OFFICE.

HERE'S THE BIGGEST IN TOWN, CONFECTIONERY worth $1000, can be handled with $200 cash; the first person who looks at it will buy it. RATTRAY, 910 Title Ins. Bldg.

BUSINESS CHANCES— Wanted and Miscellaneous.

WANTED—WILL BUY FOR CASH ENTIRE stocks of merchandise of every description, dry goods, fancy goods, shoes, men's and ladies' furnishings, clothing, groceries, jewelry, etc. F3658; Broadway 5150. SALM BEHREND. 1229 Citizens National Bank Bldg.

I HAVE SMALL AMOUNT OF CAPITAL AND wish to purchase or invest in a small paying business in Los Angeles. Must stand investigation, and will consider investment with services. Address Z, box 4, TIMES OFFICE.

WANTED—CIGAR STAND OR AUTOMOBILE IN exchange for Santa Monica lots up to $1200. Mr. Fortune, with SIDNEY O'NEIL & CO., A4232. Main 3081. 516 Lankershim Bldg.

WANTED—WILL BUY INTEREST REAL ESTATE, loan or brokerage office with live man able to show value received for investment required. Address X, box 297, TIMES OFFICE.

WANTED—GROCERY STOCK AND FIXTURES from $1500 to $5000; will give good city real estate and cash, must be good business, well located. NUGENT, Main 2850.

WANTED—A GOOD BUSINESS, $5000 OR $6000, hardware or builder's supplies preferred; will give good real estate in exchange. J. L. WILSON, 407 N. Normandie.

WANTED—YOUNG MAN AND GOOD HUSTLER with Ford machine, what have you? L. C. WILLIAMS, 1034 Figueroa st.

WANTED— For quick action drop answers to Times "Liners" in Times' letter boxes in down-town office buildings. The locations of the boxes are printed in the first column of The Times "Liner" section.

SWAPS— All Sorts.

FOR EXCHANGE—NEW, MODERN FIVE-ROOM bungalow, paved street, sewer, all paid for. Want stock groceries or general merchandise to $1000 to $2000, or would trade for good clear lots. BUCKLEY, 508 Garland Bldg. F2203. Main 6785.

FOR EXCHANGE—FURNITURE AND LEASE TO-room apartment-house, almost filled, incumbrance $700. Will accept anything, anyplace worth $2000. Call immediately. 811 TEMPLE STREET. Owner leaving.

FOR EXCHANGE—WANT SIGN PAINTING IN exchange for printing. STANSBURY, The Printer, 716 S. Grand ave. Main 7881. F7008.

FOR EXCHANGE—WHAT HAVE YOU TO TRADE in personal property toward $600 cottage and lot? Balance monthly, less than rent. No equity. Owner, BOYLE 2591.

FOR EXCHANGE—WANT PRINTING IN EXchange for dental work. Address M, box 587, TIMES BRANCH OFFICE.

FOR EXCHANGE—BRING IN YOUR REAL ESTATE exchanges. I can match them up. E. I. BRYANT, 301 Fay Bldg.

FOR EXCHANGE—DRY GOODS FOR ODD PIECES furniture, jewelry or musical instruments or what have you? BOYLE 2591.

FOR EXCHANGE—HIGH GRADE SHOTGUN FOR horse or Underwood typewriter, valued $75. 3140 W. 36TH.

FOR EXCHANGE—WANTED, TO TRADE ELECtric motor or single barrel shotgun for revolver. 1255 GEORGIA ST.

MONEY TO LOAN— Real Estate and Improvements.

MONEY CAN BE HAD ON CALIFORNIA REAL estate, city or country. 6 and 7 per cent. J. BURRIS MITCHEL, F3108. 1105 Citizens National Bank Bldg.

$1000, $2500, $3000, $5000 AND $8000 On improved city property, 7 per cent. 14099. F. H. EVARTS, 804 Van Nuys. M. 2808.

$3500 TO LOAN AT 7. CITY IMPROVED. QUICK action. R. S. STEARNS, 527 Van Nuys Bldg. A4678.

PRIVATE MONEY, LARGE OR SMALL AMOUNTS, first or second mortgages. MORTGAGE INVESTMENT CO., 411 Investment Bldg. 63299.

MONEY LOANED—CONTRACTS AND MORTGAGES bought. ALBERT McCALL, 314 Bullard Block.

FIRST AND SECOND MORTGAGE LOANS. Money waiting. ERNEST R. FAIR CO., 517 Grant Bldg. F6206.

PRIVATE MONEY, 5½ TO 7; CITY, COUNTRY or building loans. LOCKHART & SON, 731 H. W. Hellman Bldg. A2776. Main 5578.

$100 TO $5000, MONEY ALWAYS READY, FIRST or seconds. Quick action. DE LA PENA, 219 Union Oil Bldg.

MONEY TO LOAN—ON APPROVED REAL ESTATE. $2000 up. Address XL, box 511, TIMES BRANCH OFFICE.

WANTED—TO MAKE SOME LOANS—OWNERS who have good real security call at 806 CITIZENS NATIONAL BANK BLDG. F4471.

MONEY TO LOAN— Real Estate and Improvements.

MONEY TO LOAN— RANCHERS CAN BORROW FROM US. Our department specializing in Farm Loans enables us to give immediate attention to every application regardless of the amounts required. Money available and in sums to meet your needs. No charge for appraisements. Correspondence from farmers throughout California solicited. H. W. GILMOUR, Mgr. Farm Loan Dept., THOMAS D. CAMPBELL & COMPANY, Washington Building.

HAVE $100,000 TO LOAN ON CITY OR COUNTRY property. Will divide to suit. No delay. Will loan on Imperial, Palo Verde, San Joaquin, Coachella Valley and northern property. J. BURRIS MITCHELL, 1105 Citizens National Bank Bldg. F3108.

QUICK LOANS— SECOND MORTGAGE MONEY. If you need money for taxes, interest or for any other purpose, we will loan you $50 to $1000 at lowest rates. You can repay as convenient, reducing interest. Our own money. No commission. No title fees. Money same day you apply. We want applications direct from owners and can save them all excessive charges. WATERMAN & CO., 904 Merchants National Bank Bldg., Corner Sixth and Spring sts.

WE WILL MAKE CONSERVATIVE LOANS ON real estate in Los Angeles and vicinity up to $50,000 at moderate rates. We loan our own capital and will give prompt and courteous attention to applications from owners. WINTER INVESTMENT CO., 1109 I. N. Van Nuys Bldg. F2583. Broadway 5906.

TO LOAN— Our own funds. Six per cent. Three to five years. In amounts $2000 to $25,000. Immediately available on vacant or improved, west of Main, Wilshire, Hollywood or Glendale. F. C. CURRY, 606 Cons. Realty Bldg. F7451; Main 3922.

MONEY TO LOAN ON REAL ESTATE— Lots, residences, apartments, stores, flats. IN SUMS OF $50 TO $50,000 AND UP. Cash for first mortgages. Straight building loans a specialty. Interest at 6, 7 and 8 per cent. and up. We act as brokers, placing very large loans. Commission charged on every loan. CONSOLIDATED MORTGAGE COMPANY, 426 Washington Bldg. Phone Main 3335.

MONEY TO LOAN—AT CURRENT RATES. FOR IMPROVED CITY PROPERTY. ALSO HANDLE HIGH GRADE COUNTRY LOANS. H. POST, JR., MAIN 3633. 621 VAN NUYS BLDG. F2208.

$25,000 TO LOAN— $500 TO $5000, on second trust deeds, if you need money for escrow, taxes, interest, or to close real estate deal. Our own funds, no commission. Prompt action. LAND MORTGAGE CORPORATION, 905 Trust and Savings Bldg. 6th and Spring.

MONEY TO LOAN— Private funds for first mortgage loans on residences, flats, business property or improved ranches; interest 6 and 7 per cent.; liberal appraisement; can escrow in 24 hours on proper security. BUCHANAN, 709 Hollingsworth Bldg. A4280. Bdwy. 787.

MONEY TO LOAN— On residences, stores, flats, apartments or other city improved. Have several amounts from $1000 to $3500 which I wish to place at once on owners' homes. M. L. MULLIGAN, 1039 Merchants National Bank Bldg. F1587.

WANTED—BY OWNER FROM PRINCIPALS $2250, 8 per cent., first mortgage, 3 years, on my fine new double bungalow, fine oak, cement, stone porch; double garage. 8th ave., near Jefferson, value $4500. Meet owner, 517 GRANT BLDG. F6206.

I AM ANXIOUS TO LOAN ON RANCH AND CITY property at 7 per cent. $1500, $2000, $2500, $3000, $4000, $5000. Call 532 CITIZENS BANK BLDG., Fifth and Spring. Owners Phone F2249.

$500 TO $350,000 TO LOAN AT 6 AND 7 PER cent., on improved city and country property. Your application given personal and prompt attention. R. W. KINSEY, Bdwy. 398. F3177. 819 Trust & Savings Bldg.

TO LOAN— $20,000 at 6 per cent. Immediately available for city or close-in country properties. Reasonable commission. G. C. HIGBEE, F2531. 404 Hollingsworth Bldg. Main 4258.

IF YOU HAVE ANY BUILDING WORK WE HAVE the money NOW. SEABOARD CONSTRUCTION CO., 808 Investment Bldg. F3912. Main 4161.

QUICK SHORT LOANS ON REAL ESTATE— Second trust deeds, first and second mortgages; money same day. No title fee or extra charges; bring papers with you. EASTMAN, 606 Van Nuys Bldg.

MONEY TO LOAN—½ PER CENT. COMMISSION 6 and 7 per cent. interest. Absolutely no other charges. MORTHLAND MORTGAGE COMPANY, 230 Union Oil Bldg. Main 3849. 63376.

WANTED—SOME APPLICATIONS FOR GOOD city, Hollywood or ranch loans. Plenty private money, 7 per cent. No charge for inspection, drawing papers or notary. F2544. 702 TRUST AND SAVINGS BLDG.

TO LOAN—FUNDS ON HAND FOR CHOICE SUBurban, country and city; also money for good trust deeds. FRANK L. FRARY, 228 Van Nuys Bldg. A3959.

MONEY TO LOAN— I have plenty of money for first mortgages; also make specialty of second mortgages and building loans. J. C. HOVIS, 236-237 Bradbury Bldg.

MONEY TO LOAN—PLENTY OF FIRST AND second mortgage money to loan at current rates. HILDESHEIM & SCHILLER, 625 Van Nuys Bldg. F6426, Main 5025.

$30,000 FOR BUILDING LOANS, 7 PER CENT., will divide, $1000 up and build from your plans or furnish same. R. W. SNELL, 339 Citizens Nat'l Bank Bldg. F2462.

ANY AMOUNT TO LOAN ON PASADENA AND San Gabriel Valley property, 7 per cent., principals only. W. H. ELWELL, 335-336 Union Oil Bldg.

WE HAVE A CLIENT WITH $3500 AT 7 TO loan on good city or country. CHARLES A. TURNER CO., 608 Van Nuys Bldg. F2683. Bdwy. 3450.

$2500 TO LOAN AT 8 PER CENT. ON CITY OR country property, no commission wanted; no agent or broker apply. Address Z, box 299, TIMES OFFICE.

$4000, $5000 OR $7000 AT 7 PER CENT., ON good residence or income property. West or southwest preferred. THOMAS, 516 Grant Bldg. A1897.

ACTUAL FUNDS— 6 to 7 per cent. City or country. F. A. PATTEE & CO., 821 Story Bldg. Main 7468. 60521.

$25,000 IN AMOUNTS OF $5000 MONEY IN bank. Very anxious to place. W. B. HOLMES, 908 Van Nuys Bldg. A2188. Main 6376.

TO LOAN—$1400, 7 PER CENT., ON GOOD IMproved Los Angeles property. MRS. M. HOOVER, 938 Security Bldg. F3639.

PRIVATE MONEY FOR FIRST MORTGAGES, quick action. FRED T. RIMPAU, A3435. 631 H. W. Hellman Bldg.

WANTED — TO LOAN $500, FROM PRIVATE party. Good security. EMIL MARQUETTE, box 588, R.F.D. No. 9.

NO COMMISSION, 7, 8 PER CENT. INTEREST. Give full description. Address Z, box 293, TIMES OFFICE.

$11,000 AND $25,000 AT 7 PER CENT., WAITing. Will divide. HORACE E. SMITH, 938 Security Bldg. F3639.

MONEY TO LOAN AT 7 PER CENT. ON BUNgalows and other city improved. FELLOWS & CASHMAN, F3347. 822 SECURITY BLDG.

BUILDING LOANS MY SPECIALTY. NO COMmission. No stalling. Reasonable. Bring plans, BROWN, 310 HOLLINGSWORTH BLDG.

SEE FARNSWORTH BROS., 1027 VAN NUYS BLDG. Prompt attention, specialty building loans. F1209.

RANCH LOANS OUR SPECIALTY. CITY AND Hollywood property, $500 to $40,000. CHAPPEL, 616 Lissner Bldg.

TO LOAN—$15,000 ON GOOD RANCH OR CITY property; might divide; no delay. F2544. 702 TRUST AND SAVINGS BLDG.

$5000 TO LOAN AT 8 PER CENT. ON CITY property without commission. R. R. HOOPER, 542 Title Ins. Bldg. Telephone F1735.

PRIVATE MONEY, 7 PER CENT. APPLICAtions from principals wanted. HUNTSBERGER, 414 Van Nuys Bldg. Broadway 4014.

CITY, SUBURBAN OR BEACH LOANS. CAMPBELL, 519 H. W. Hellman Bldg. Main 7778. A1130.

ANY AMOUNT ON COUNTRY PROPERTY. MUST stand bank appraisement. J. L. KAUFFMAN, 405 Grosse Bldg. F6446. Main 1908.

MONEY ON HAND, AMOUNTS $1000 TO $5000. MORSE-SPERRY CO. A1092. 604 Union Oil Bldg.

$700 TO LOAN ON CITY OR COUNTRY. QUICK action. R. S. STEARNS, 527 Van Nuys Bldg. A4678.

TO LOAN—SECOND MORTGAGE MONEY, amounts $100 to $5000. MORTHLAND, 230 Union Oil Bldg. Main 3849; 63376.

TO LOAN—$1500, 7 PER CENT., WILL TAKE vacant lot west side. Main 3922. F. C. CURRY, F7451.

FOR LOANS ON GLENDALE OR VICINITY consult ERNEST OWEN, 522 Union Oil Bldg.

$1800 7 PER CENT. MONEY TO LOAN OWNER; also $200 to $800. BOYLE 78.

MONEY TO LOAN— Real Estate and Improvements.

MONEY TO LOAN— AVAILABLE AT ONCE. ON CITY AND COUNTRY PROPERTY, AT LOWEST RATES. WRIGHT-CALLENDER-ANDREWS CO. See HENRY W. MELLEN, MGR., LOAN DEPT. GROUND FLOOR WRIGHT & CALLENDER BLDG. 405 S. Hill st. Phones: 10745. Main 8040.

MONEY TO LOAN— FOR BUILDING PURPOSES. OUR OWN FUNDS. FOR FIRST MORTGAGE BUILDING LOANS. STRAIGHT THREE-YEAR LOANS. 6, 7 and 8 per cent. interest. IN SUMS FROM $1000 TO $50,000. AMERICAN MORTGAGE COMPANY, Fourth floor, Metropolitan Bldg., Fifth and Broadway. 10345—Phones—Bdwy. 2468.

I WISH TO MAKE SEVERAL SECOND MORTgage loans of $250 to $2500 each at much less than usual rates for short or long time or installment loans on improved city property; no commission, no escrow, no bonus, no delay, actual money in your hands within 24 hours, a square deal. Also will make building loans of $1000 to $3000 each. Call 628-629, CHAMBER OF COMMERCE BLDG. Phone A1206.

WE CAN PLACE $25,000 IN AMOUNTS OF $3000 up on improved ranch lands between Covina, Corona, Ontario and Perris. Prompt attention and liberal appraisements. RANSOM LEWIS, with 210 Haas Bldg. THOS. C. BUNDY & COMPANY, 60545. Bdy. 8388.

MONEY TO LOAN— MORTGAGES, LOANS, BUILDING LOANS } at current rates. JOSEPH M. GORE CO., 807-808 L. A. Investment Bldg. Main 4161. Phones. Home F3912.

TO LOAN—$150,000—CITY OR RANCHES. $500 TO $100,000. 6 AND 7 PER CENT. PROMPT REPORTS ON APPLICATIONS. HUGH K. WALKER, JR. S. B. EARNEST. S. B. EARNEST & COMPANY, 831 H. W. HELLMAN BLDG. A4757—MAIN 5555.

ON AMORTIZATION 20-YEAR PLAN, IN AMOUNTS up to $10,000, on income ranches only. The interest and part of principal paid yearly, making the interest about 5½ per cent. per year. At the end of the 20 years loan is fully paid, or the loan may all be paid at any time. CAMPBELL & HARVEY, 218 Security Bldg. F3422.

MONEY TO LOAN— For building or on improved real estate. Easy monthly repayment. NO COMMISSIONS. SOUTHERN CAL. LOAN ASSN., 431 W. Fifth st.

MONEY TO LOAN— We have plenty of money at 7 per cent. in amounts up to $5000. If you want a reasonable loan call and see us. CONWAY & GLEASNER, 405 Laughlin Bldg.

MONEY TO LOAN AT LOWEST RATES. Private Money. Available at Once. City and Country Loans. PRICE & SIMPSON, F2737. 605 Haas Bldg. Bdwy. 1450.

TO LOAN— $20,000 to $30,000 at 7 per cent., on city improved. Immediate answer given to applicants. KLEINBERGER & EDWARDS, 200 H. W. Hellman Bldg.

MONEY TO LOAN— On improved city property. Or for building, on easy terms of repayment. STATE MUTUAL BLDG. & LOAN ASSOCIATION, 223 S. Spring st.

IMPROVE THAT VACANT LOT— We furnish the money and build you the building. M. S. YEAGER, Main 72. F4182. 302 Trust & Savings Bldg.

TO LOAN—$100,000 TO $600,000 UPON IMproved income ranches; also large loan upon first-class improved property in business district of Los Angeles, at 5½ per cent. CAMPBELL & HARVEY, 218 Security Bldg. F3422.

TO LOAN—MONEY—ANY AMOUNT ON CITY OR country, current rates, quick action; least expense. Make application today. Main 3604. FRED C. SMITH, F2729. 315 Marsh-Strong Bldg.

MONEY—TO LOAN—ANY AMOUNT ON VACANT or improved; building loans a specialty, current rates. CHANDLER, CASSOU & CO., F3121. 504-505 Bradbury Bldg. Main 2715.

MONEY TO LOAN, 7 PER CENT., UP TO $20,000, first mortgage. Principals only. No commission. Address A, box 99, TIMES OFFICE.

MONEY TO LOAN ON IMPROVED CITY PROPerty at 6 and 7 per cent. any amount. GOODRICH REALTY CO., 2004 E. First st. 41890, Boyle 1182.

TO LOAN—$1000 TO $50,000 ON CITY AND country real estate at current rates. A2180. McCONNELL & IRVINE, Main 2180. 835 Security Bldg.

TO LOAN—$5500 AND $10,000, FOR IMMEDIate placing on real estate security. F. M. WELLS, 705 Union Oil Bldg. A5787; Main 1175.

$3000, $5000, $10,000, $25,000 TO LOAN, 7 PER cent. HARRY JACKINS, 615 Union Oil Bldg.

MONEY TO LOAN— Salaries, Chattels and Collateral.

MONEY ON SHORT NOTICE. NO MORTGAGE on your furniture or ASSIGNMENT of your wages. 12 payments of $2.85 pays a $25 loan in full. 12 payments of $5.40 pays a $50 loan in full. Larger amounts same low rates. Call, write or Phone Main 2474 or A5912. GUARANTEE LOAN CO., Room 400 Title Insurance Bldg., cor. 5th & Spring.

MONEY LOANED—DIAMONDS, JEWELRY, 1 TO 2 per cent. Absolutely no other charges. Furniture, pianos, automobiles in storage. Lowest rate real estate. Reliable, 20 years in business. Loan own money. Bank references. THEO. J. WELK, 206 Bradbury Bldg., Third and Broadway. A2102, Main 8577.

DIAMONDS ARE SAFE LEFT WITH US— INTEREST 1 TO 2 PER CENT. PER MONTH. No other charges. KUSEL LOAN CO. Established 14 years. Private rooms. OUR REFERENCES, ANY CITY BANK OR JEWELRY FIRM. DIAMONDS kept HELLMAN Bank deposit vault. 306-7 STIMSON BLDG. THIRD AND SPRING.

IF YOU WANT A RELIABLE PLACE TO BORrow money in small amounts you will make no mistake by coming to us. Easy weekly or monthly payments. Let us tell you more about it at our office. CENTRAL LOAN COMPANY, 509 Security Bldg., 510 S. Spring st. Phones F6512, Main 4018.

QUICK CONFIDENTIAL LOANS ON EASY WEEKly or monthly payments plan to people owning a piano or household furniture. Call, phone or write. Hours 8 a.m. to 6 p.m. FIDELITY LOAN COMPANY, F3421. 529 Mason Bldg. Bdwy. 5171. S.E. Cor. 4th and Broadway. Entrance 4th st.

PRIVATE MONEY ADVANCED WITHOUT SEcurity to reliable salaried men on their own note without indorsement or mortgage or assignment of salary and on much better than usual terms. No delay and absolutely no publicity. Call 628 CHAMBER OF COMMERCE BLDG. Or Phone A1206.

TO LOAN—ON CHATTELS, 2 PER CENT. month. Furnishings private homes preferred. Money same day. Easy payments. All business strictly private. A4378; Bdwy. 555. LOAN DEPT., 601 Union Oil Bldg.

HAVE PRIVATE MONEY TO LOAN ON AUTOmobiles. No publicity and you may use your car. See MR. VAUGHAN, 9 to 12 a.m., 1242 Citizens' National Bank Bldg. A5681.

PRIVATE MONEY LOANED ON AUTOMOBILES, furniture and ranch stock; any amount. Easy terms. MR. SMITH, 508 Van Nuys Bldg. Hours 10 to 12:30. F3760, Main 1451.

MONEY LOANED ON DIAMONDS AND JEWelry. 402 Trust and Savings Bldg., 6th and Spring. W. L. WHEDON, Manager.

MONEY LOANED ON DIAMONDS, PEARLS, JEWelry, silverware, pianos, automobiles, etc. MARKWELL & CO., 300 Citizens' Bank Bldg.

PRIVATE INDIVIDUAL OFFERS A FEW SMALL loans; appointment. Address A, box 72, TIMES OFFICE.

SALARIED MEN AND WOMEN ACCOMMODATED without delay or publicity. SOUTHERN CREDIT CO., 411 O. T. Johnson Bldg.

LOANS ON DIAMONDS, JEWELRY, SILVERware, sporting goods, 2 per cent. No other charges. 205 UNION OIL BLDG.

LOAN ON DIAMONDS, CONFIDENTIAL. BANK references. FRITCH-LAUGHLIN, 710 Grant Bldg., Fourth and Broadway.

MONEY WANTED— Real Estate and Collaterals.

WANTED—$50,000, 5 YEARS, 6 PER CENT., Security fine corner 100x150 to alley, both streets paved. Brick building worth $125,000.
$32,500—5 years, 6½ per cent., on lot 60x128, 85-room building worth $75,000.
$7500—3 years, 7 per cent., on fine corner Washington st., 10-room house, garage, worth $15,000.
$2500—3 years, 7 per cent., on 6-room bungalow, lot 54x110, Wilshire district, worth $5000.
A. R. PARK, Main 494. A. T. JERGINS & CO., A1841. 400 Herman W. Hellman Bldg.

WANTED—$3250, ON 100x150-FT. CORNER, with two dwellings and garage.
$5000—On 300 acres level cultivated land at Newhall.
$3800—On 14-room dwelling and 8 acres 18 year old Valencias, near Downey, cornering on boulevard; Downey bank recommends $4000.
$5000—On 4 4-room modern flat property, S. Grand.
$6000—On 11-room handsome residence, Cambridge near Western. F. A. PATTEE & CO., 821 Story Bldg. Main 7468; 60521.

WANTED—MONEY. $4000, three years, 7 per cent. interest. On new 2-story 10-room and bath two flat building containing every modern convenience and built-in features. Two garages, large lot. Van Ness ave., just north of Hollywood blvd. Income $80 per month; value $9000. AMERICAN MORTGAGE CO., 4th floor, Metropolitan Bldg., Fifth and Broadway. 10345 or Broadway 2468.

WANTED—$750 FIRST MORTGAGE AT 8 PER cent. Interest for three years on a nice lot, high ground near West Adams street. All street improvements are in and paid for. Value $1800. WALTER FRANKLIN, 238 Bradbury Bldg. 65689. Main 1647.

MONEY WANTED— Real Estate and Collaterals.

WANTED—MONEY ON FIRST MORTGAGES— $500—5 years, 8 per cent. We are making a building loan of $5500, 5 years, 8 per cent., on lot 50x153, on Bellevue ave., between Carillo st. and Kensington drive, near Echo Park, to construct a fine large 2-story building of four flats of 4 rooms each, and have taken first trust deed to Title Guarantee and Trust Company to secure 11 notes of $500 each; the value of this property when finished will exceed $11,000; we offer these notes separately. We recommend these notes as first-class security. Our name and reputation are behind them. We term them "Unit Loans," and have been making a great success in loans of this character, notably our $50,000 loan of 50 units of $1000 each on the "Hollywood Apartments," and $25,000 in 50 units of $500 each on "St. James Court," Hollywood, and also on other buildings. We are also now arranging for six other loans of $6000 each of 12 units of $500 each, on flats in the southwest and Hollywood.
$1250—3 years, 8 per cent., on lot 40x125, in Highland Park, near the branch library, with 5-room bungalow; value $2600.
$1500—3 years, 8 per cent.; lot 50x120 on Aerick st., Inglewood, with fine new 5-room modern bungalow, No. 648 Aerick st., Inglewood; value $3000.
$1800—3 years, 8 per cent., on lot 40x128, on W. 59th st., between Raymond and Normandie aves.; value $3600.
$2000—3 years, 8 per cent., lot 40x120, on the northeast corner Normandie and W. 59th st., with fine new 6-room bungalow and garage; value $4000.
$2600—3 years, 8 per cent., on lot 60x120 on Central near Palm ave., city of Eagle Rock, with fine new double bungalow, 10 rooms; value $5000.
MATTHEWS & MATTHEWS, a Corporation. 426 Washington Bldg. Main 3335.

WANTED—MONEY. $10,000, three years, 7 per cent. interest. First mortgage on beautiful orange and lemon grove in the North Placentia district, the finest citrus district in Southern California. This grove contains 36½ acres, 5 acres planted to avocados, 7½ to Valencia oranges and the balance of 24 acres to lemons. Full water stock and a good house. Moral risk excellent. Value $25,000. AMERICAN MORTGAGE CO., 4th floor, Metropolitan Bldg., Fifth and Broadway. 10345 or Broadway 2468.

WANTED—MONEY— $25,000, 3 YEARS, 7 PER CENT. On first mortgage on elegant new 3-story brick apartment-house of 76 rooms, with full basement; hardwood floors and finish throughout; elevator, vacuum cleaner, hot water and heating plants; lot 66 feet frontage on paved street and car line; insurance $40,000; income $600 per month; value $60,000. AMERICAN MORTGAGE CO., fourth floor, Metropolitan Bldg., Fifth and Broadway. 10345 or Broadway 2468.

WANTED—MONEY— $13,000—3 years at 7 per cent., on gentleman's country home, valued at $40,000. Principals only. W. A. LA CLAIRE, 735 Security Bldg. F2355.

WANTED—$12,500 AT 7 PER CENT. New white plastered flat building, one 7-room, three 6-room at 1203 Third avenue. In the Country Club Terrace Tract. Cash value $32,500. No commission paid. W. A. GELLER (owner,) Trust Dept., Title Ins. and Trust Co.

WANTED—MONEY. $7000, three years, 7 per cent. Fine new bungalow court on large corner lot, 60x296, facing three streets. Nine buildings, each a 4-room plastered bungalow with bath, built-in beds, etc. Insurance $8000; income $150 per month; value $15,000. AMERICAN MORTGAGE CO., 4th floor, Metropolitan Bldg., Fifth and Broadway. 10345 or Broadway 2468.

WANTED—$5500, 7 PER CENT., AND 1 PER cent. bonus. 7½ acres in full-bearing oranges and pears; also two acres truck gardening. Six shares water stock. Well for domestic use; fourteen room house, barn, etc. one and one-quarter miles from Downey on Whittier-Long Beach blvd. Value $10,000. A3821. MAIN 3332.

WANTED—
$6500—7 per cent., apts., 24 r., N.W...$18,500
$11,500—6½ per cent., apts., Grand ave. $30,000
$3500—7 per cent., near 14th & Mateo..$10,000
Bank appraisement. MORSE, SPERRY & CO. 604 Union Oil Bldg. A1092.

WANTED—MONEY— $9000, 3 years, 7 per cent. Large improved farming ranch, near Corona, valued at $24,000. WRIGHT-CALLENDER-ANDREWS CO., Henry W. Mellen, Loan Dept., 403 S. Hill st. Phones 10745; Main 8040.

WANTED—$900. I CAN AFFORD TO PAY 12 per cent. interest. First mortgage on corner lot on West Second street close in. The street work is in and sewer laid all paid. Value $2000. WALTER FRANKLIN, 238 Bradbury Bldg. 65689. Main 1647.

WANTED—$10,000, 3 YEARS, 8 PER CENT. Secured by three-story brick building, value $30,000; built on 50-year ground lease; will pay commission. FRANK W. CAIN, F1144. 418 Delta Bldg. Main 15.

WANTED—$8000; FIRST MORTGAGE ON 22 acres improved, in the city of Pomona, on paved, lighted boulevard; double water stock, underground irrigating system; several buildings. This is A1 property, worth $20,000 cash. Call at 709 HOLLINGSWORTH BLDG. A4280. Bdwy. 787.

WANTED—$13,000, FIRST MORTGAGE, 3 YEARS, 7 per cent., on 40 acres highly improved dairy ranch, 20 miles from Los Angeles improvements; cost $10,000. Owner would not sell for $35,000. Principals only. 318 HAAS BLDG. Main 907; 62155.

WANTED—$2250, 8, 3 YEARS ON BEAUTIfully built 7-room bungalow. Hardwood floors. Good neighborhood, lot terraced on paved street. Worth $4500. Excellent risk. This is a choice loan. IRVING L. MAYER, 223 Story Bldg. F1165. Bdwy 3564.

WANTED—I WANT $2500 ON AN 8-ROOM TWO-story modern house, large garage, fine big corner lot, everything all down to date, located in the popular southwest, close to car line. See me at once. Principals only. S. L. ALDERMAN, 207 Grant Bldg.

WANTED—ON APPROVED REAL ESTATE. As such loans do not last long enough to advertise, you should keep in touch with us in order to secure the best opportunities. F. A. PATTEE & CO., 820-821 Story Bldg. Main 7468; 60521.

WANTED— T borrow—$12,000, 3 or 6 years, at 7 per cent., semi-annual interest on first mortgage. Security 183 acres good land, with abundant water, conservatively worth $25,000. Will show property. Phone WALKER, A2333, city.

WANTED — $1500 ON IMPROVED MAIN ST. property in Watts, near the City Hall; worth $4000. Don't bother unless you are ready to make the loan. Room 221 LISSNER BLDG., 524 S. Spring st. GEO. PATTON.

WANTED—$18,000 ON GRAND AVE. PROPERTY, worth $50,000. Will pay 6 per cent. interest, but no commission. Apply to C. W. MORTIMER, attorney for applicant, 704 International Bank Bldg.

WANTED—$3700 ON A 2-STORY, 8 ROOM RESIdence in Hollywood, hardwood floors, furnace, owner's home. 53-ft. lot. Excellent location, north of Hollywood Blvd. Principals only. 318 HAAS BLDG. Main 907; 62155.

WANTED—BY RESPONSIBLE PARTY, $3500 FOR six months, will give 2 per cent. per month, and $15,000 real estate security; also responsible party in addition on note. 724 INVESTMENT BLDG.

WANTED—LOAN, $5000, 7 PER CENT., HIGHly improved, 2½-story, large lot, 14-room residence (owner's home;) valued at $13,000, on 38th st. near Grand ave. R. W. KINSEY, 819 Trust and Savings Bldg. Sixth and Spring sts.

WANTED—$1000, 8 PER CENT. FOR QUICK loan, first mortgage, level 50 foot lot near La Salle avenue and West Adams, valued $2500; with small house, insured for $400. Owner's home. CAMPBELL, Main 7778. A1130.

WANTED—$18,000, FIRST MORTGAGE AT 6 per cent. per annum, on suburban property, worth $60,000. No commission. Address N, box 448 TIMES BRANCH OFFICE.

WANTED—SEVENTEEN HUNDRED DOLLARS TO take up a mortgage on an up-to-date modern bungalow, willing to pay 8 per cent.; would like to deal with principals. PHONE F3471.

WANTED—TO BOROW MONEY ON FORD MAchines; will give machines and insurance policy for security and pay 1 per cent. per month or better. Address B, box 225, TIMES OFFICE.

WANTED— $20,000, 3 years, 7 per cent. 120 acres all in alfalfa, with excellent water system on boulevard and car line, adjoining Corona. Value $50,000. Call F7451. F. C. CURRY, Main 3922.

WANTED—$4500 ON 9-ROOM, 2-STORY RESIdence. Lot 50x150. All built-in features, furnace, solar heater, etc. Fine location and surroundings best. No agents. 1039 MERCHANTS NATIONAL BANK BLDG. F1587.

WANTED— $8000 AT 7 PER CENT. FIRST MORTGAGE ON RESIDENCE PROPERTY. VALUE $16,500. CALL 613 STORY BLDG. F7128.

WANTED — $1000 TO $50,000, SECURED BY first mortgage, from principals only; will sell $1250 first mortgage for $1150. HARTJE, 217 Haas Bldg. Phone A4606.

WANTED — $1250 FIRST MORTGAGE; 5-ROOM modern $2800 house and 45-foot lot; cement porch and stone pillars. MISS FAIR, 519 Grant Bldg. Main 1447.

WANTED — $250, FIRST MORTGAGE, 8 PER cent., 4-room California house, lot 50x150; occupied by owner. Value $1200. 709 Hollingsworth BLDG. A4289. Bdwy. 787.

WANTED—$300 SECOND MORTGAGE ON SIX-room house for one year, also have first trust deed of $500 on ten acres. MR. JENKS, 904 Security Bldg. Phone Main 1246.

WANTED—LOAN $3000, 7 PER CENT., 2-STORY, 20-room house, value $8000, to pay off bank loan, $3250. See R. W. KINSEY, 819 Trust and Savings Bldg. Sixth and Spring sts.

WANTED—$1000, 7, ON 71x130 CORNER LOT, W. Washington way, worth $3500. Splendid loan. See J. M. GORE & CO., 808 Investment Bldg. F3912. Main 4161.

WANTED—$6500, 7 PER CENT., 3 YEARS, ON 2-story apartment house on west side; insurance $7500. Call MR. HALL, F6426.

WANTED—30 DAYS' LOAN OF $125, PAY BACK $135, good ample security, by responsible party. Address N, box 445, TIMES BRANCH OFFICE.

WANTED—$3000 3 YEARS, 7 PER CENT., ON new close in Wilshire bungalow, splendid loan. No commission. Address A, box 126, TIMES OFFICE.

WANTED—$5000 ON COUNTRY THIS IS A 40 per cent. loan. See WHITEHORN, 603 O. T. Johnson Bldg. Home Phone F1957.

WANTED—$3200, AT 7 PER CENT., ON 5-ACRE improved corner, Gardena, 15 shares water, fine loan. MRS. M. HOOVER, 938 Security Bldg.

MONEY WANTED— Real Estate and Collaterals.

WANTED—
$1000—6; 9-R., owner's home, extra....$4500
$2000—8; 8-R. res., Olympia, S.W. $5000
$8500—8; 17 A. ranch, 8 m. Van Nuys..$19,200
$5000—7; 11-R. owner's home, W. 8th..$11,000
$5000—8; 80-acre ranch, Corona.......$27,000
$6000—8; 2 lots, 12 rooms, inc.........$15,000
$7500—7; brick, income, cor., close in..$30,000
Main 2664. CHAPPEL, 616 Lissner Bldg.

WANTED—MONEY— $4500—For 3 years at 7 per cent., on Wilshire, 2-story house, valued at $9000. Principals only. W. A. LA CLAIRE, 735 Security Bldg. F2355.

WANTED—MONEY. $5000, three years, 8 per cent. interest. First mortgage on 15 acres of the finest orange land at Yorba Linda. About ten acres are planted to oranges, 5 years old; small house and full water stock. The moral risk fine. Value $15,000. AMERICAN MORTGAGE CO., 4th floor, Metropolitan Bldg., Fifth and Broadway. 10345 or Broadway 2468.

WANTED—$3500, WILL PAY 8 PER CENT. FOR quick action, on 10 acres, just off the boulevard at San Fernando. Improved with 3 year old lemons. City water, under ground irrigating system. Heavy deep brown soil. Owner has other income property. Worth $8000. IRVING L. MAYER, 223 Story Bldg. F1165. Bdwy. 3564.

WANTED—$4000 ON A MODERN WILSHIRE home, not far north of boulevard on paved street; the district is surpassed by none and such loans are sought after by banks and conservative insurance companies. An opportunity you have been waiting for. Phone FRANK D. TATUM & CO., Main 176; F2135.

WANTED—MONEY, $1350, $1500, $1600, $2500, ON FIRST MORTGAGE, 7 PER CENT., THESE ARE SECURED BY NEW, MODERN BUNGALOWS, FIRE INSURANCE AND GUARANTEED CERTIFICATE OF TITLE WITH EACH LOAN. MR. BUCKLEY, 508 GARLAND BLDG. F2203; MAIN 6785.

WANTED—$2300, 7 PER CENT., FINE BUSINESS corner Central ave., north of Jefferson; ground alone could not be bought for $6000 and improvements are worth $2000. The most conservative lender would pronounce this loan gilt edge. Must have action today. 530 TITLE INS. BLDG. Main 176; F2135.

WANTED—MONEY. IF YOU WANT THE SAFEST and highest class loans obtainable, allow me to show you some made on improved, producing farm land, by careful experts who also look after collection of interest, payment of taxes, assessments, etc., during the life of the loan. J. F. BAILEY, 530 Citizens' Bank Bldg.

WANTED—MONEY— $5000—3 years, 7 per cent. Large lot and splendid improvements, Moneta and 38th sts. Principals only. WRIGHT-CALLENDER-ANDREWS CO., See Henry W. Mellen, Loan Dept., 403 S. Hill st. Phones 10745; Main 8040.

WANTED—$3500, 7 PER CENT., AND 1 PER cent. bonus. 12½ acres near San Dimas. Five acres lemons, balance grain and oranges. Good house, barn, etc. Close to Foothill blvd. 20 shares water stock worth $2000. Court appraisal $8500. A3821. MAIN 3332.

WANTED— $7500—6½ per cent., 100 acres land near San Fernando. Value $35,000. Loan Department, 10175. 200 MARSH-STRONG BLDG. Main 5045.

WANTED—$1250 AT 8. EIGHT-ROOM BUNGAlow, lot 62x150. Electric ave., Alhambra. Security two for one, moral risk A1. Call 628 STORY BLDG. Main 4160; 65487.

WANTED—TO BORROW $1000 ON $3000 WORTH of gilt-edge machinery. The concern is doing good business and will pay well for the loan. THOMPSON, 911 S. Grand. 60404; Bdwy. 5636.

WANTED—LOAN, $2250, 7 PER CENT., IMproved, close in, southwest, on paved street; value $5000. See R. W. KINSEY, 819 Trust and Savings Bldg. Sixth and Spring.

WANTED—$4000 AT 7, ON 140 FEET FRONTage, Catalina, between 4th and Fifth, paved street, a choice loan. MR. KERR, 709 HOLLINGSWORTH. A4280.

WANTED—$4000, FIRST MORTGAGE LOAN, 3 years, 7 per cent., on residence, builder's cost $10,000. CHAS. P. BROWN, 204 Higgins Bldg.

WANTED—$40,000 LOAN AT 6 PER CENT. SEcurity some of the choicest property in Imperial Valley, valued over $300,000. For details address PETER P. HOVLEY, Brawley, Cal.

WANTED—RESPONSIBLE BUSINESS MAN WANTS to borrow $500 for one year at 1 per cent. month, security mortgage on $2500, new, high-class furniture. Phone HOME 21526.

WANTED — $5000, GOOD SECURITY, EXTRA rate of interest, let me explain, large lot, 3-story. Income property. 53785.

WANTED—$800, 3 YEARS, 8 PER CENT., ON $2000 close-in house. ANDERSON, 210 Ferguson Bldg. F4948.

WANTED—$350 FOR 6 MONTHS, PAY $50 bonus and 8 per cent., security good. 316 AMERICAN BANK BLDG.

WANTED—FROM PRIVATE PARTY, $500 ON A-1 second mortgage on 2 to 3 years, will pay 10 per cent. per annum. PHONE 41263.

WANTED—$1200, 10 PER CENT., VACANT. 631 UNION OIL BLDG. F2073; Main 4794.

WANTED—$3500 TO BUILD TWO-FAMILY HOUSE near Normal. HOLWAY, builder, F7820.

STOCKS AND BONDS—

OATMAN STOCKS OFFER THE QUICKEST REturns on money if wisely invested; we will give you the benefit of our knowledge at no cost or obligation to you. We have nothing to sell. Address LC, box 579, TIMES BRANCH OFFICE.

WANTED—TO BUY, FIFTY OR MORE SHARES Housley Flue stock. Quote amount stock and price wanted. C. E. EASTERWOOD, Shawnee, Okla.

BUY OATMAN-SHAMROCK BEFORE LISTING ON stock exchange; full information, salesman wanted. GORDON & CO., 305 Washington Bldg.

MORTGAGES, TRUST DEEDS, Etc. For Sale, Exchange, Wanted.

FOR SALE—GOOD FIRST MORTGAGE, $2000, 3 years, at 8 per cent. This is positively a fine loan; ample security; responsible party signed note. No discount. All commissions paid. For further particulars, see MR. HUGHES, 3895 S. Western ave.

FOR SALE— First trust deed of $600, payable $112 every three months. 100 discount. 316 AMERICAN BANK BLDG.

FOR SALE—FIRST MORTGAGE $750 ON THREE lots, E. 59th st., near Compton, valued $2000. Discount $25, WEST 3328.

FOR SALE— Miscellaneous.

FOR SALE—NEW AND USED STORE FIXTURES, cash registers, $12 cash drawers, soda fountain fixtures and supplies; glass milk dispenser, worth $15, now $7.50. Hanging scales, $2 up; showcases, $12.50; wax figures; restaurant fixtures. See us before you buy. Fixtures for rent. WHITING STORE FIXTURE CO., 414-12 E. Ninth.

FOR SALE— CLASSIFIED REAL ESTATE ADVERTISEments in the Sunday Times must be received before 8 p.m. Saturdays. Classified "Want Ads," etc., will be accepted until 11 p.m. Saturdays.

FOR SALE—1000 CARDS, 250 LETTERHEADS, billheads, statements, tickets, announcements, contracts, $1. Printed today. PANAMA PRINTING PLANT, 212 Mercantile place.

FOR SALE— "TAKE TIME BY THE FORELOCK." Telephone your Sunday ads to The Times Friday or early Saturday.

FOR SALE—BIGGEST, CHEAPEST STOCK USED engines, pumps, ranch tools, mowers, rakes, windmills, tanks, every one guaranteed. DEMMITT, 120 N. Main.

FOR SALE—FINE NEW SODA FOUNTAIN, NEVER been used; great bargain; easy payments; outfit fully guaranteed. Address box 137, DECATUR, Ill.

FOR SALE—OR RENT—LARGEST ASSORTment invalid wheel chairs, physicians' hospital, nurses' supplies. PROFESSIONAL SUPPLY CO., 415 W. Fifth.

FOR SALE—TENTS THAT ARE TENTS. WE make them, all weights; have some slightly used. WISE & DOWNIE, 506 E. Seventh st. Phone Broadway 2169.

FOR SALE—12 GAUGE FOX SHOTGUN, WITH case, also .38 caliber Smith & Wesson pistol. Cheap for cash. Address M, box 511, TIMES BRANCH OFFICE.

FOR SALE—CACTUS, EXTRA FINE BURBANK variety, $10 per hundred. McMULLIN SANITARY DAIRY, Glendale, Sunset Glendale 154, Home 1008.

FOR SALE—USED COFFEE URNS, $10, CUTlery, steam tables, $8.50 up. All restaurant fixtures at lowest prices. WHITING STORE FIXTURE CO., 414-12 E. Ninth.

FOR SALE—FIVE SECTIONS "IDEAL" GROCER bins, one American meat slicer, good condition; price reasonable. LOS ANGELES BUTCHERS' SUPPLY CO., 237 E. Fourth st.

FOR SALE—EDISON MOVING PICTURE PROjector, perfect condition; Home phone F7404, room 7.

FOR SALE—WE BUY AND SELL EVERYTHING electrical. ELECTRICAL WRECKING CO., 449 S. Los Angeles st. Main 4097.

FOR SALE — 23-FOOT BRAND NEW FANCY lunch counter with 11 chairs, very reasonable. Inquire ASTOR CAFE, Ocean Park.

FOR SALE — SHOWCASES, SODA FOUNTAINS, largest stock in the West. WEBER SHOWCASE AND FIXTURE CO., 316-330 S. Los Angeles st.

FOR SALE—ONE RUG, 36x76; ONE OAK TABLE, folding, can be used for sewing; and one mission screen. 658 S. ALVARADO. 556834.

FOR SALE—CASH REGISTER, COST $125. Will sell for $60. Good as new. Address B, Box 227, TIMES OFFICE.

FOR SALE—ONE-YEAR-OLD MEXICAN PARROT, It talks, 21865.

FOR SALE—COLLAPSIBLE WICKER GO-CART, A bargain at $5. See Owner, 757½ S. MAIN.

FOR SALE—OFFICE SAFE IN PERFECT CONDItion. 402 S. LOS ANGELES ST.

FOR SALE — SAFES. SOLE DEALERS, HALL'S standard safes, new and used. Terms or trade. SHEALY SAFE CO., 242 S. Hill.

FOR SALE— For quick action drop answers to Times "Liners" in Times' letter boxes in down-town office buildings. The locations of the boxes are printed in the first column of The Times "Liner" section.

FOR SALE— Miscellaneous.

FOR SALE—VITREOUS CHINA TOILETS, $10; high-tank toilets, $7.50; soil pipe and fittings of all kinds, exceptionally low prices; 1000 feet of 2, 3 and 4-in. pipe; steel and cast iron porcelain enameled bathtubs, $5; some damaged; R. O.P. barn boards, $16 per M; second-hand lath, 4 ft., O.P., $2 per M; shingles (used,) $2 per M; roofing paper, $1 per roll, $18 clover cutter, for chickens, $10; 300 odd sash at 25c up. Bowser self-measuring oil tanks, new $20 drill press, $12.50. Great number of recent wrecking jobs gives us large stock of all kinds of used building material at half the cost of new. Over a million feet of used and cheap new lumber. WHITING WRECKING CO., 780 San Pedro st.

FOR SALE—AT BARGAIN; HAY BALER, LIKE new, used only two months; one gasoline special power baler, 17x22, steel frame; 10x12, horse-power gas engine, mounted; one bale chute, one fork hoist, one derrick and wagon rack; one derrick fork, pulleys, rope, and spool. 1930 W. JEFFERSON. West 5060. 73333.

FOR SALE — $105 BOWSER SELF-MEASURING oil tanks, $60; Standard shingle stains, 50c gallon; $1.25 black graphite roof paint, 50c gallon; house and floor paint, $1.75; best quality garden hose, 6½c foot. Double-sanded roofing, $1 per roll; 5 carloads bathtubs, $16 each, screen doors, $1.25; O.P. colonial doors, $1.75. WHITING-MEAD CO., Ninth at Maple.

FOR SALE—BRICK AND LUMBER AT WHITtier State School; from building just wrecked, special price now as all must be off ground shortly. Salesman at superintendent's office; choice lot, 2x3 to 2x16; all lengths, 1x6 and 1x8 merchantable pine, surfaced 1 side. Fine lot of flooring.

FOR SALE—CASH REGISTERS, RESTAURANT outfits, showcases, scales, soda fountains, counters, shelving, wall cases, electric fans, refrigerators, office safes, office desks. Folding chairs for rent; also crockery, silverware, etc., for banquets. L. C. SKEELS, 1610 S. Main.

FOR SALE — BAKERS' AND CONFECTIONERS' used machinery, tools, shelving, showcases, soda fountains, portable ovens, copper kettles, etc., at half price. We outfit complete. Cash or terms. STANDARD EQUIPMENT CO., 410 S. Los Angeles.

BILLIARD TABLES And Supplies.

FOR SALE—BILLIARD TABLES BRAND NEW, carom and pocket, with complete outfit, $115; second-hand tables at reduced prices; bowling alleys and accessories; cigar store, drug, delicatessen and soda fountain fixtures; easy payments. THE BRUNSWICK-BALKE-COLLENDAR CO., 845 S. Los Angeles st.

FOR SALE— Furniture.

FOR SALE—AUCTION—THURSDAY, MAY 11TH, 9:30 a.m., 2298 West 20th st., between Gramercy and Cimarron sts. West Washington car to Cimarron. EIGHT ROOMS OF EXTRAORDINARY Furniture and furnishings, including one fine B. E. maple Napoleon bedroom suite complete, cost $300. One superior brass bed, silk floss mattress, golden oak colonial dresser, brass costumer, red cedar chest, nine Royal Wilton and Hartford rugs, assorted sizes; 20 pairs Cluny lace curtains and brass rods, silk plush portieres, Mission library table, bookcase, 200 books, rockers and arm chairs, Reed mahogany and oak rockers, porch swing, English breakfast table buffet, chinaware, glassware, pictures, Indian vases, jardiniers, 2 velvet window seat cushions, bedding, coal and wood, lawn and garden tools, fine assortment potted plants, ferns, palms and 101 other articles too numerous to mention. Big sale and fine goods. "Remember the highest bidder takes the goods at our sales regardless of the price." COL. C. F. CALHOUN, Auctioneer, 21940.

FOR SALE—CONTENTS OF BEAUTIFUL HOME, furnishings 3 months old; magnificent Circassian walnut set, mahogany pieces, dining set, Jacobean pieces, refrigerator, bed spreads, mattresses, Turkish leather rocker; Kohler-Chase player piano, rugs, everything pertaining to home, by the piece. Big sacrifice. 1409 CONSTANCE ST. Readcraft breakfast-room set. West 5590 or 21788.

FOR SALE—AUCTION, WEDNESDAY, 10TH, 9:30 o'clock, 2302 S. Vermont ave., 8 rooms good clean, like new furniture, 7 9x12 rugs, stair carpet, 7 dressers, chiffonier, stands, rockers, chairs, dining tables, buffet, library tables, wardrobe, sewing machine, box couch, good beds, $18 mattresses. Like new side-oven range. Big sale, good goods. ENGLAND, Auctioneer.

FOR SALE — HANDSOME LIBRARY TABLE, brass beds, 9x12 rugs, fine pedestal dining set with buffet to match, genuine leather Morris and Stickley chairs, dresser, $90. Rotary cabinet Singer sewing machine. 2621 MAGNOLIA AVE. 25729.

FOR SALE—OAK DINING AND LIVING ROOM furniture, Circassian walnut, mahogany, birdseye and golden oak bedroom, brass beds, French Wilton, Axminster and Body Brussels rugs, all sizes. Side-oven gas range, refrigerator, etc. 1718 S. FLOWER ST. West 4034; 23855.

FOR SALE—AUCTION TODAY, 2800 SOUTH Main street. Entire stock second hand store at 10 a.m. A. L. MOXLEY, Auctioneer. 54855. West 1862.

FOR SALE—AUCTION TODAY, 10 O'CLOCK, AT 1506 SANTEE ST. Furniture and rugs of 6-room house, including bedding, linen, sewing machine, etc. BROOME, AUCTIONEER.

FOR SALE—AT AUCTION, FURNITURE AND PIano of 6-room bungalow, Wednesday, 10 a.m. 226 N. DITMAN ST., E. First st. car.

FOR SALE — IDEAL SUPERIOR GAS RANGE, nearly new, $10. 144 W. 78TH ST.

OFFICE EQUIPMENT— For Sale, Exchange, Wanted.

FOR SALE—BEST CASH OFFER TAKES THE office furniture of a lovely 3-room suite, desks, typewriter, bookcase, chairs, etc.; all quartered oak, to any one desiring to move into a well located and nicely furnished office this is well worth investigating; will sell whole or part. For further information call MAIN 780.

FOR SALE—THE DESK EXCHANGE— The cheapest place in the city to get used desks, chairs, tables, filing cabinets, a large stock to select from. THE DESK EXCHANGE, 302 S. Los Angeles st. A2868.

FOR SALE — OFFICE DESKS, CHAIRS, TABLES, all standard, guaranteed lines, at rock-bottom prices; the Los Angeles st. desk house. WEBER SHOWCASE & FIXTURE CO., Phone A2868. 316-330 S. Los Angeles.

FOR SALE—OFFICE FURNITURE, CONSISTING of library tables, desks, chairs, rugs, etc. All solid mahogany. This is your opportunity. Call 613 STORY BLDG.

FOR SALE—DESKS AND FILING CABINETS, OFfice fixtures, new and second-hand; all cheap. Roll-top desks, $11.50; flat, $7.50. WHITING STORE FIXTURE CO., 414-12 E. Ninth.

WANTED — OFFICE FURNITURE, EVERY DEscription; we pay highest prices. Phone Broadway 7783. A9838. SPELLMAN DESK CO., 730 S. Spring.

WANTED—COMPLETE SET OFFICE FURNITURE in good condition for cash. Phone BUYER, Main 2482.

THINGS ON WHEELS— All Sorts.

Automobiles.

SPECIALS—
THIS IS THE SECOND OF OUR "BARGAIN SPECIALS" FOR THE SPRING OF 1916.
THEY GO ON THE FLOOR TODAY. SPECIAL PRICES—NOT OUR FIGURES BUT YOURS. TODAY AND THE REST OF THE WEEK.
WE'RE CLEANING OUT AND NEED SPACE WORSE THAN MONEY AT THE PRESENT MOMENT. NIFTY LOOKING CARS. GREAT STUFF FOR FISHING, HUNTING, VACATION AND ROUGH TRIPS IN GENERAL. EVERY CAR THOROUGHLY OVERHAULED.
ALSO A FEW CHEAP BUYS FOR CITY USE THAT LOOK ATTRACTIVE AND WELL KEPT. IN ADDITION TO THESE WE HAVE OUR REGULAR LIST OF USED AUTOMOBILES, BIG CARS, LITTLE CARS, LIGHT OR HEAVY—EVERY ONE A GOOD CAR.
CHALMERS—2, 4, 5 AND 7-PASS.
HUPMOBILE—2, 5 AND 6-PASS.
A NIFTY 1914, "E.M.F." 30, SWELL LOOKING PATHFINDER, MARION 14, TWO STUDEBAKERS AND A STURDY LITTLE STUTZ.
GREER-ROBBINS CO., TENTH AND OLIVE. A1187. BDWY. 5410

FOR SALE— NEW 1916 OAKLAND 8, 7-PASS. Car only run 950 miles, has $75 set of seat covers and brand new extra tire. Car cost $1850 complete. Our price $1425 and on terms. OPEN EVERY EVENING THIS WEEK. Evenings, Phone 60339, Trunk 3. DON LEE, 60339. TWELFTH AND MAIN. Main 8763.

WANTED—IF YOU HAVE A FORD THAT IS wrecked or burned I will buy it; condition no object. Address A. ARSENAULT, 3932 Trinity st.

1916 METZ TOURING, LOOKS AND RUNS LIKE NEW, LIBERAL TERMS TO SUIT. PACIFIC AUTO EXCHANGE, 432 W. PICO.

NICE LITTLE BUICK ROADSTER, $125. 930 S. OLIVE.

FOR SALE—1915 FORD ROADSTER, $350, INvestigate. BIDDICK & OLIVER CO., 2602 N. Broadway, 9 a.m. to 7 p.m.

GET IN AHEAD. Telephone your Sunday ads to The Times Friday or early Saturday.

1914, 7-PASSENGER, 6-CYLINDER STUDEBAKER car for rent or sale. Inquire of STILLWELL, at Stillwell Hotel. 60297. Bdwy. 237.

TIRES CHEAP! OFF WRECKED CARS, SOME nearly new. Hundreds to choose from. 1450 CENTRAL AVE.

HAVE MOTORCYCLE AND CASH, WANT AUTOmobile touring car; state price. Address N, box 412, TIMES BRANCH OFFICE.

1914 FORD TOURING CAR IN FINE CONDItion fully equipped, good tires. A bargain at $240. SOUTH 3995-W.

1915 FORD TOURING CAR $345 CASH, IN FINE condition in every respect, has extra equipments almost new tires. SOUTH 3995-W.

FOR SALE—1915 FORD, GOOD AS NEW, $350 cash. Address A, box 257, TIMES OFFICE.

THINGS ON WHEELS— All Sorts.

Automobiles.

EARLE C. ANTHONY, INC. USED CAR DEPARTMENT, 1010 S. Hope.

We sell used cars to pave the way for new car sales—not for profit. We make no padded allowances which compel us to sell at exhorbitant prices or take heavy losses. Our salesmen are salaried men—not commissioned. We have no incentive whatever to ask more for any car than it is worth. On the other hand, it means much to have the man who buys a used car from us send his friends here and come again himself when he wants another. Good will is the only basis on which we can maintain a used-car market big enough to absorb the cars we are called on to dispose of.

Here is a portion of our present list. More than sixty cars to choose from.

Packard 6-38—7-passenger.
Packard 6-48—7-passenger.
Packard 6-48—5-passenger phaeton.
Packard 6-38—5-passenger phaeton.
Packard 6-48—7-passenger.
Packard 30—cloverleaf, 4-passenger roadster.
Packard 18—special body, racy type roadster.
Pierce-Arrow—6-48—7-passenger.
Pierce-Arrow—6-48—7-passenger.
Locomobile—6-48—Limousine.
Cadillac—8-cylinder—coupe.
Cadillac—4-cylinder—7-passenger.
Cadillac—4-cylinder—demi-tonneau.
Cadillac—4-cylinder—7-passenger.
Franklin—6-cylinder—7-passenger.
Stutz—latest Bear-Cat roadster.
Mitchell 6—new type announced last week.
Winton, 1915—5-passenger.
Chalmers 6—7-passenger.
Chalmers 6—5-passenger.
Chalmers "36" 5-passenger.
Chalmers "30" 5-passenger.
Buick 4-cylinder, 5-passenger.
Buick 6-cylinder, 7-passenger.
Hudson 6-40, 1916 model—Sedan.
Studebaker 6, 5-passenger.
Reo 6, 1916, 7-passenger.
Reo 6, 1915, 7-passenger.
Reo 4, 1915, 5-passenger.
Reo 4, 1914, 5-passenger.
1915 Chevrolet, 5-pass.
Lozier, late model sedan.
Lozier, 6-cylinder—7-passenger, demi-limousine.
1916 Briscoe cloverleaf 3-pass., roadster.
Apperson 3-passenger coupe.

Open evenings all this week.
Open Sunday from 9 a.m. to 1 p.m.
We give terms.
EARL C. ANTHONY, INC., USED CAR DEPARTMENT.
1010 SOUTH HOPE ST. Main 6000. Home 60406.

1913 MITCHELL—E. L. & S. $450
1914—Overland Coupe, E. L. & S. $350
1915—King 30 ....$375
1914—King 30, E. L. & S. $475
1913—American 30, E. L. $500
1912—Regal 30 ....$300
1912—Oakland Roadster $300
1911—Studebaker Roadster..........$150
All overhauled and painted. ENGLISH MOTOR CAR CO., 1046 S. Main. Broadway 5051.

WE NEED A LIGHT LATE MODEL 5-PASSENGER touring car in our business and are willing to give full value for the same in trade; let us make you an offer; among other things we could give a corner lot on S. Figueroa st., cash value $2500; (mortgage $1250, just borrowed.) We will give our equity of $1250 even trade for car that suits. Figueroa is paved and a wide, beautiful street. KOHNER & SANBORN, 1333 S. Main st. 22544. Main 5750.

FOR SALE— LOCOMOBILE, 1912, 6-48, 7-PASS....$350. REGAL, 1909, DEMI-TONNEAU.......$125. Two special buys priced to move quickly. Terms. OPEN EVENINGS ALL THIS WEEK. Evenings, Phone 60339. Trunk 3. DON LEE, 60339. TWELFTH AND MAIN. Main 8763.

THIS AD ADDRESSED TO PRIVATE PARTIES ONLY. For Sale—Pathfinder roadster, practically new, a beautiful car, perfect mechanically and fully equipped, Rayfield, Grey-Davis, Bosch, Silvertown, etc. My monogram on doors, car stands me $2750 cash. Will sell at price that can not be duplicated. A. J. CLARK, call 23345 before 9 a.m. or after 5:30 p.m., or address 1802 Toberman st. Demonstration any time. THIS AD ADDRESSED TO PRIVATE PARTIES ONLY.

FORD ROADSTER WITH LOW SET ROADSTER body, new Pantasote top, good one-piece adjustable windshield, electric lights, Bosch magneto, Rayfield carburetor, 3½ to 1 gear. Five wire wheels, good tires, rear wheel brakes, shock absorbers, perfect mechanical condition. Body and fenders black, wire wheels red. The best looking and the best running Ford in the city. Price $400. $100 cash, $50 per month. Ask for MR. KENT, 1323 S. Flower street. 60009; Main 9040.

FOR SALE— 1915 MAXWELL, 5-PASS. Electric starter and lights, guaranteed mechanically, $425; $125 down, small payments. See MR. GAFFNEY, LORD MOTOR CAR CO., 11th and Hope sts. Main 5470. 10845.

1915 COLE "SENSIBLE SIX," CONDITION ABsolutely perfect in every way. 50-h.p., 7-passenger; almost new rear tires, front ones good; all electric equipment; power tire pump; vacuum feed system; all Timken bearings; free service. Easy terms. See Mr. McGrath, at IRVING MOTOR CAR CO., 842 S. Olive st.

1915, 48 H.P., SEVEN-PASSENGER WINTON 6, guaranteed in perfect condition; has just been repainted, good tires. Must be sold this week so will take first reasonable offer. Cash or terms. THE WINTON COMPANY, 1225 S. FLOWER ST. Open evenings until 8:30. Sunday, 9 to 2.

WANTED—LIGHT 1915 OR 1916 MODEL ROADSTER. Must be in first-class condition and stand mechanical investigation. Prefer Buick 1915 model. Will give $100 cash and 50-foot lot centrally located in San Bernardino. Value $500. Phone MR. MILLER, Main 2133; F2555. Room 5, 120½ S. Broadway.

WANTED— TOURING CARS AND ROADSTERS. No charges. Cash Money. AUTOMOBILE CLEARING HOUSE ASSOCIATION, Phone F5981. 210 W. Pico.

MUST HAVE ROADSTER; WILL GIVE MY Haynes touring, electric lights and starter, good tires, and ready to cross the continent; here's a rare opportunity. So don't hesitate. Call F2507.

FOR SALE—1914 STUDEBAKER, 6-CYLINDER, 7-passenger, electric lights and starter, good paint, tires and completely overhauled recently. Cash or terms. W. H. COOK, 1066 S. Olive. A9499; Broadway 1939.

LOCOMOBILE, 7-PASSENGER, 6-48, 1912 model, in perfect condition, the best rent car obtainable; a bargain at the special price of $1250; cash or terms. LOCOMOBILE CO., Pico at Figueroa. Main 5988. 10873.

NATIONAL— Late model 4-cyl., 4-pass., with Gray & Davis system, new paint, new top, natural wood wheels, and all in finest condition. Price $900. Terms if desired. HAWLEY, KING & CO., 1035 S. Olive st.

NOTICE— WE NEED CARS. WE SELL ON 5 PER CENT. COMMISSION. NO OTHER CHARGES. OPEN SUNDAYS AND EVENINGS. A. M. MAC KUSICK, 1315 S. Main. 23069.

WANTED—FORD TOURING CAR WILL PAY UP to $375. Must be in good shape and no jitney bus. See buyer at 1120 SOUTH GRAND AVE. Am private party. No dealers. Phone Broadway 3221.

FOR SALE—NEW WILLYS KNIGHT COUPE, wire wheels, oversized tires, every possible equipment service and year guarantee. Owner going to South America, must sell quick. 1362 SOUTH FLOWER ST.

NO COMMISSIONS MEANS QUICK SALES; WE demonstrate, care and sell your car, and all it costs is $2.50 per week; this enables the buyer to buy and the owners to sell; we are the originators of this idea. Call and give us a trail. Both corners, 11th and Main sts. PEOPLE'S AUTO MARKET.

IF YOU ARE LOOKING FOR A REAL BARGAIN I have a "Studebaker 50," in perfect mechanical condition, paint good, demountable rims and lots of extras; must sell this week; no reasonable offer refused. PHONE 57206 and let me show this car to you.

WANTED—TO PURCHASE FOR SPOT CASH BEST 5-passenger late model touring car $600 will buy; must be in first-class shape and stand strict investigation; give all particulars in first letter. Address N, box 431, TIMES BRANCH OFFICE.

WANTED—CARS—CARS—CARS—CARS. We have the location that's why we are sold out. We sell on no storage, no commission plan. A1596. 707 WEST THIRD. Main 7178.

HAVE 1914, 5-PASSENGER REO, IN FIRST-CLASS condition, new tires, electric lights and starter. Will sell for $350 cash. See MR. HALL, 625 Van Nuys Bldg. F6426.

WANTED—AUTO, 5-PASSENGER, ANY GOOD make, will give 200 acres in Oregon, clear. See MR. WOOD, Hernando D. Wood Co., 412 Title Ins. Bldg. F2432.

WANTED—1916 BUICK, OLDSMOBILE, HUPMOBILE or similar touring car. From owner for cash. Address TA, box 585, TIMES BRANCH OFFICE.

FOR SALE—1916 FORD TOURING CAR, DEmountable rims, oversize tires, with extra, lots of other extras, like new. Call 717 E. SEVENTH. F6480, Main 1249.

5-PASSENGER TOURING CAR IN GOOD CONDItion, good tires, set of seat covers, tools, etc. Price $550, terms. LOCOMOBILE CO., Pico at Figueroa. 10873. Main 5988.

WANTED—ROADSTER SHOWING $400 VALUAtion in full payment for substantial equity in modern Wilshire house. Address TB, box 310, TIMES BRANCH OFFICE.

$600—TERMS, LATE STUDEBAKER SIX, A1 MEchanically, good tires and paint; fine car. PHONE 79006.

LATE STUDEBAKER LIGHT FOUR, $450 CASH, perfect throughout, a real snap. Phone VERMONT 3007.

MUST SACRIFICE 1912 OVERLAND ROADSTER, first-class shape, $200. Call MR. DAVIS, Hollywood 1571, 579296.

VERY NEAR NEW FORD, RUN LESS THAN 2000 miles, condition perfect; will sacrifice. 1242 S. FLOWER ST.

FOR SALE — SNAP FOR QUICK ACTION, 1913 Overland, 5-passenger, 5 good tires. See this if you want a real buy. Apply 1330 S. FLOWER.

THINGS ON WHEELS— All Sorts.

Automobiles.

LET'S GET RIGHT ... THIS USED CAR ... CERTAIN FACTS ... TIVE BUYER SHOULD ...

IF YOU HAVE ...

you are entitled to a ... that two-fifths of ... is convincing proof of ... have offered and are ...

You are entitled to ... Studebaker bill of sale ... millions in assets.

IF YOU WANT CREDIT ...

you are entitled to the ... 8 per cent. interest ... Studebaker Corporation ... to the price of a used ... terms. The interest is ...

We carry your notes ... our own collecting.

TWO BUYS IN ...

Studebaker "20" ... and good looking ...

Velie "33," electric lights ... ally good looking ...

TOURING CARS

Buick "25" ... had exceptional ... buy at ...

Studebaker "4," 1915 ... car investment ... Timken bearings ...

King "8"—1916 model ... new. Owner has ... to us in trade ... livered in Detroit ...

Terms: One-third down ...

THE STUDEBAKER CORPORATION ... 1047 South Grand ... Main 3640.

FOR SALE—
STUTZ—1914, 6-pass., ... bargain.
SIMPLEX—1914, 75, 7-pass. ... good car for ... wheels and extras.
FIAT—1914, 5 pass., ... at a bargain ...
CHALMERS—1915 ... looks like new ...
OHIO ELECTRIC—1915 ... less than 4000 miles ...
CHALMERS—4-passenger, ... $500.
See WM. R. TAYLOR ...
WALTER M. BROWN ...
Main 7047— ...
412-14 West Pico ...

FOR SALE— MERCER TOURING ... Cord tires ... Electric starter and ... AUTOMOBILE CLEARING HOUSE ... 206-8-10 West Pico st.

CADILLAC ROADSTER— 1914 Model, in A1 condition ... this is one of the ... and can be bought at a ... pay you to investigate ... 5161; A8312.

FOR EXCHANGE—AUTOMOBILE ... Cadillac, perfect mechanical ... starter and lights; price ... cows. A. E. HODGKINS ... A4833.

FOR SALE — 1915 PAIGE ... overhauled, and in perfect ... to responsible parties ... BROTHERS' USED-CAR DEPT ... Olive st. F5484. Main 6416.

SAVE MONEY ON AUTO PARTS ... tension magnetos, ... ning gear for trailers ... BROADWAY AUTO WRECKERS ... (Sunset Phone.)

1915 BRISCOE TOURING CAR ... electric starter and lights ... car with 30x3½ tires ... large car. MR. HOOVER ... 10th and Olive.

WANTED—CARS OF ALL KINDS ... ing purposes. Auto parts ... and other parts for sale ... WAY AUTO WRECKERS ... Sunset phone.

FOR SALE—TO SETTLE AN ... Ford touring car ... ster, electric starter ... 28, roadster, $400. All ... 4419 RUDLONG.

FOR SALE— CADILLAC ... fully equipped, and ... AUTOMOBILE CLEARING HOUSE ... 206-8-10 West Pico st.

WANTED—7-PASSENGER ... der, self-starter ... trade for equity in ... $1500. 1678 WEST WASHINGTON ...

McFARLAN SIX, ELECTRIC ... er, best possible ... only $500. Terms ... DEPT., 742 S. Olive ...

WANTED—GOOD AUTO IN ... large, high beach lot ... ing ocean, clear, and ... 95, TIMES OFFICE.

FOR SALE—$450 CASH ... ger Pullman, electric ... 1915 and completely overhauled ... WAY 3419.

WANTED—THE BEST 1914 ... or Hupmobile roadster ... month will buy to ... TIMES OFFICE.

FOR SALE— 1913 Cadillac ... Fully equipped and ... AUTOMOBILE CLEARING ... 206-8-10 West Pico st.

I HAVE A LATE MODEL ... in A No. 1 condition ... gain at $275 cash or ... 57206.

FOR SALE—1914 ... senger, electric lights ... and in absolutely ... or terms. W. H. COOK ... Broadway 1939.

FOR SALE—1914 PAIGE ... paint, electric lights ... terms, or will trade ... COOK, 1066 S. Olive ...

STUTZ LATE MODEL ... like new. JOHN T. DYE, 924 W. Pico st.

ANY ONE WANTING A ... touring car, will ... 1915 Paige. Must ... Hotel Molyneaux ...

PRIVATE MONEY LOANED ... strictly confidential ... chasers partly ... 1728 W. 49th ...

WILL SELL OR TRADE ... coupe for late 5-passenger ... MONT 2009.

CHALMERS 30 ROADSTER ... in swell shape ... CARTER ...

WILL PAY SPOT CASH ... roadster. MR. ... morning.

1915 CADILLAC, 7-PASSENGER ... LIBERAL TERMS PACIFIC AUTO ... 432 W. PICO.

1916 BUICK LITTLE SIX ... terms to suit. JOHN T. DYE, 924 W. Pico st.

1916 CHEVROLET ROADSTER ... ANCE MONTHLY PAYMENTS ... EXCHANGE, 432 W. PICO.

FOR SALE—CLASSIEST ... town, just finished ... carburetor, etc. ... once. 2222 CENTRAL AVE.

1914 6-CYLINDER ... SELL TODAY, $650 ... AUTO EXCHANGE, 432 W. PICO.

FOR SALE—FRANKLIN ... tires, motor and ... has aluminum pistons ... 7877. E. W. MARTIN ...

DO YOU NEED MONEY? ... cash for your old ... condition it is in ... Maple ave.

A REAL SPEED CREATION ... a look. 930 S. OLIVE.

FOR SALE—1914 FORD ... fect condition ... cheap and will ... EAST SEVENTH.

FOR SALE—1916 FORD ... fect condition ... starter and other ... 3351.

1916 OVERLAND TOURING ... LIBERAL TERMS PACIFIC ... 432 W. PICO.

FOR SALE—1915 FORD ... lent condition ... TRAL AVE.

WANTED—FORD ... GAS STATION ...

Classified Liners.

THINGS ON WHEELS— All Sorts.

Automobiles.

SOLD BY DON LEE. USED CARS WORTH WHILE.

... SIX 1915, 7-PASS. $1000
... SIX 1915, 5-PASS. 850
... SIX 1912, 5-PASS. 800
... SIX 1912, 6-PASS. 750
... SIX 1913, 7-PASS. 750
... FOUR 1913, 5-PASS. 750
... SIX 1912, 2-PASS. 600
... FORTY 1912, 7-PASS. 350
... 1911, 5-PASS. 250

Terms arranged to suit you. OPEN EVENINGS ALL THIS WEEK. At 1212 South Main street. Evenings, Phone 60339, Trunk 3. DON LEE. TWELFTH AND MAIN. Main 8763.

FORDS—FORDS—FORDS. BARGAINS IN FORD CARS. 1914-1915-1916 Touring, roadsters and ... bodies, both touring and roadsters. ... Fords only, extra supplies repairing. ... WEST WASHINGTON ST., ... of Vermont. La Salle car direct. West ... Home 73225. West 4163.

FOR SALE— 1913 BUICK, 5-PASS. ... fully equipped, excellent condition, ... $400; $100 down, small payments. See MR. GAFFNEY, LORD MOTOR CAR CO., 11th and Hope sts. 10845.

... STANDARD SIX, ROADSTER, ... a real bargain. 930 S. OLIVE.

... ROADSTER, PERFECT SHAPE. A ... if you want a real automobile. 930 S. OLIVE.

... 7-PASSENGER, 6-CYLINDER ... condition, all the way through; ... the endurance, speed and ... ask for. Will give free ... easy terms. Price $1100. IRVING MOTOR CAR CO., 842 S. Olive st.

... CARS TO EXCHANGE FOR Clear real estate. ENGLISH MOTOR CAR CO., 1046 S. Main. Broadway 5051.

... model Mitchell six, four-passenger, electric starter and lighted. ... CLEARING HOUSE ASSOCIATION, 206-8-10 West Pico st.

... 1915, 5-PASS. ... good paint, new tires. This car has ... with me for sale. Owner gone east. ... A. M. MAC KUSICK, 1315 S. Main. 23069.

... 4-PASSENGER, 1914, LITTLE 6, ... in every respect, and fully guaranteed ... this factory branch, original ... price $2000, cash or terms. LOCOMOBILE CO., Pico at Figueroa. Main 5988.

... TOURING CAR, 1915 MODEL, COMpletely equipped and in absolutely perfect ... looks and runs like a new car, ... going east. Will take $650, ... to reliable party. Phone ...

... high-class light 4-pass. cars, ... lights and in fine condition. Price ... HAWLEY, KING & CO., 1035 S. Olive st.

... ROADSTER, JUST OVERhauled, electric lights and starter; completely ... going to Alaska. No reasonable ... MOLINE AGENCY, 1302 S. ...

... a real buy for a Ford buyer, good ... tires, mechanical condition perfect ... at 1132 S. OLIVE. Phone ...

"CHALMERS 36," ABSOLUTELY THE ... striped roadster in town; with electric ... and self starter, mechanically perfect. ... MR. JOHNSON, Hollywood 5; 579056.

... CADILLAC, ELECTRIC ... starter, mechanically perfect. Four ... new tires. See TURNER for bargains ... 742 S. OLIVE ST. F5484. Main ...

... 37 TOURING CAR, OVERHAULED ... perfect condition. Refinished Brewster's ... green wheels, 5 good tires, good top. ... $250 cash, $50 per month. Ask for ... at 1323 S. Flower st. 60009; Main 9040.

... 37, TOURING, OVERHAULED ... if you appreciate a good light ... car don't miss seeing this one; will sell ... terms. SMITH BROTHERS' USED-CAR ... 742 S. Olive. Main 6416. F5484.

... 1915 BUICK C-37 TOURING; ELECtric lights and starter; original paint and in ... condition throughout. Practically a new ... a used-car price, cash or terms. W. H. COOK, 1066 S. Olive. A9499; Broadway 1939.

STUTZ ROADSTER. ... Electric lights, self starter. It's ... AUTOMOBILE CLEARING HOUSE ASSOCIATION, 206-8-10 West Pico st.

... FOR SPOT CASH, I ... for an eastern concern and will pay ... price than local houses. We buy ... Give us a chance to make a ... box 548, TIMES BRANCH OFFICE.

... 7-PASSENGER, 6-CYLINDER, IN ... condition, new Firestone rims, oversized ... an excellent car for rent service. ... $850, cash or terms. LOCOMOBILE ... at Figueroa. 10873. Main 5988.

... SIX-CYLINDER, 7-PASSENGER, IN ... condition, new cord tires, and one ... set of seat covers, a bargain at ... or terms. LOCOMOBILE CO., Pico ... Main 5988. 10873.

... CASH, STUDEBAKER 20, TOURing, fully equipped, just overhauled; good ... extras; new speedometer; outlast any ... year, very cheap for this car. 1218 ... Vermont 2656.

... 1914 OVERLAND ROADSTER WITH ... lights and starter. If you want a ... rock-bottom price call at once. Cash or ... W. H. COOK, 1066 S. Olive. A9499; ...

... TO PURCHASE FORD, 5-PASSENGER, ... in good repair, will pay for same with ... in tungsten mining claim, leased ... at 10 per cent. royalty. PHONE ...

... A VALUE. 930 S. OLIVE.

... 5 AND 7-PASS., CONDITION GUARanteed, terms to suit. JOHN T. DYE, 924 W. Pico st.

... KIMBALL CABINET GRAND PIANO, ... cash difference for Ford. Phone West ... address N, box 440, TIMES BRANCH ...

... FOR AUTO—FIVE ACRES APPLE ... Creek, Harney county, Oregon. ... West light car, Ford preferred. C. ... 518 S. 10th st., Sawtelle, Cal.

... ABSOLUTE BARGAIN. FIFTY DOLLARS ... extended Ford body, good paint, top and ... seats seven; carry ten. Inquire 791 ...

... SACRIFICE; 7-PASSENGER OLDSMOBILE, ... late model, 5x8 motor, $200 extra ... Rayfield carburetor, new top, $750 cash. ... PETERSON, 1645 Grover st.

... TERMS AND ALWAYS A SQUARE ... 930 S. OLIVE.

... TOURING, HERE IS YOUR ... LIBERAL TERMS. PACIFIC AUTO ... 432 W. PICO.

... FIRST-CLASS ROADSTER (PRIVATE ... painted and overhauled, for $3... ... MAIN.

... METZ ROADSTER, FINE CONDItion, new tires, self-starter, $225, cash or ... Wilshire 4600. MR. GREEN.

... 1913 OR 1914 FORD TOURING CAR, ... in good order. Submit by letter. ...

... LOCOMOBILE, TOURING, LIBERAL ... PACIFIC AUTO EXCHANGE, 432 W. ...

... EXCHANGE—WANT $2000 LOT FOR MY ... Stearns, cost $3600. In first-class ... D. LIST, 1021 Central Bldg. F1888.

... 4-CYLINDER MAXWELL, IN FIRST-... condition. Fine for light delivery. ... sold. Make offer. PHONE 30058.

... TO EXCHANGE A NICE UPRIGHT ... for your old auto or truck. 801 MAPLE ...

... AUTOMOBILE FOR MY QUARTER-... lot in Santa Monica, price $750; mortgage ... 1407 SIXTH AVE. 73379.

... BURKE'S PET CAR," NATIONAL RACE ... Master carburetor, etc., in good shape; license ... taken. Box 4, SANTA MONICA.

... FORD ROADSTER WITH INCLOSED ... body on rear, for cigars, etc. GEO. ... Hotel Pepper.

THINGS ON WHEELS—
All Sorts.

Automobiles.

LET'S GET RIGHT DOWN TO BUSINESS. THIS USED CAR PROPOSITION. THERE ARE CERTAIN FACTS THAT YOU AS A PROSPECTIVE BUYER SHOULD KNOW.

IF YOU HAVE THE SPOT CASH

You are entitled to a real bargain. We know that two-fifths of our business is cash. This is convincing proof of the values we have offered and are offering today.

You are entitled to a real bill of sale. A Studebaker bill of sale is backed by millions in assets.

IF YOU WANT CREDIT TERMS

You are entitled to the lowest cash price. 8 per cent. interest on deferred payments. Studebaker Corporation do not add to the price of a used automobile. The interest is the only ...

We carry your notes in our own safe; our own collecting.

TWO BUYS IN ROADSTERS.

Studebaker "20," an economical and good looking machine ...

Velie "35," electric lights, starter, an unusually good looking machine ...

TOURING CARS.

Buick "25," electric side lights. ... had exceptional care and is ...

Studebaker "4," 1915 model. ... car investment. Electric ... Timken bearings, full-floating ...

King "8"—1916 model. It can't be told from new. Owner has gone East and ... to us to trade on new Studebaker delivered in Detroit.

Terms: One-third down, balance ...

THE STUDEBAKER CORPORATION OF AMERICA, 1047 South Grand ave. Main 3040.

FOR SALE—

STUTZ—1914, 6-pass., car is A1 ... bargain.

SIMPLEX—1914, 75, 7-pass., fully ... good car for stage line ... wheels and extras.

FIAT—1914, 5-pass., A1 condition ... at a bargain, $1000.

CHALMERS—1915 Master six, ... looks like new; $1250.

OHIO ELECTRIC—1915 Colonial ... less than 4000 miles; ...

CHALMERS—4-passenger, in good ... $500.

See WM. E. TAYLOR.

WALTER M. BROWN COMPANY, Main 7047—25005. 412-14 West Pico Street.

FOR SALE—MERCER TOURING. Cord tires. Electric starter and lights. AUTOMOBILE CLEARING HOUSE ASSOCIATION, 206-8-10 West Pico st.

CADILLAC ROADSTER—1914 Model, in A1 condition ... Will take $650. ... $161; A3312.

FOR EXCHANGE—AUTOMOBILE, ... Cadillac, perfect mechanical condition, starter and lights; price $750; ... A. E. HODGKINSON.

FOR SALE—1915 PAIGE, STARTER, ... overhauled, and in perfect condition ... BROTHERS' USED-CAR DEPARTMENT ... Olive st. F5484. Main 6416.

SAVE MONEY ON AUTO PARTS; ... BROADWAY AUTO WRECKERS, 811 ... (Sunset Phone.)

1915 BRISCOE TOURING CAR, ... electric starter and lights. ... MR. HOOVER, Pacific Kissel ... 10th and Olive.

WANTED—CARS OF ALL KINDS ... WAY AUTO WRECKERS, 811 North ... Sunset phone.

FOR SALE—TO SETTLE AN ESTATE ... Ford touring car, $265. 1914 ... 28 roadster, $400. All in fine shape. ... 4410 FUDLONG.

FOR SALE—CADILLAC EIGHT, fully equipped and practically a new car. AUTOMOBILE CLEARING HOUSE ASSOCIATION, 206-8-10 West Pico st.

WANTED—7-PASSENGER MITCHELL ... trade for equity in house and lot ... $1500. 1016 WEST WASHINGTON ...

McFARLAN SIX, ELECTRIC LIGHTS AND STARTER, best possible running condition ... only $500. Terms. SMITH BROS.' USED CAR DEPT., 742 S. Olive st. F5484. Main 6416. ... Broadway 1939.

WANTED—GOOD AUTO IN EXCHANGE ... large, high beach lot on paved street ... TIMES OFFICE.

FOR SALE—$450 CASH, A 1915 ... tires and completely overhauled. ... WAY 3419.

WANTED—THE BEST 1914 OR 1915 ... or Hupmobile roadster that $150 ... month will buy to $500. Address ... TIMES OFFICE.

FOR SALE—1913 Cadillac. Fully equipped and guaranteed ... AUTOMOBILE CLEARING HOUSE ASSOCIATION, 206-8-10 West Pico st.

I HAVE A LATE MODEL MAXWELL ... in A No. 1 condition, ... gain at $275 cash or terms. ... 57206.

FOR SALE—1914 HUPMOBILE ... senger, electric lights and starter; ... and is absolutely best mechanical ... or terms. W. H. COOK, 1006 S. Olive. Broadway 1939.

FOR SALE—1914 PAIGE TOURING, ... paint, electric lights and starter ... terms, or will trade for other ... COOK, 1006 S. Olive. A9490.

STUTZ LATE MODEL, FULLY EQUIPPED, like new. JOHN T. DYE, 524 W. Pico st.

ANY ONE WANTING A LIGHT ... touring car, will ... 1915 Paige. Must sell this week. ... Hotel Molyneaux, 929 S. Olive.

PRIVATE MONEY LOANED ON AUTOS, strictly confidential, contracts ... 1725 W. 49th. Vermont 2000.

WILL SELL OR TRADE MY 2-PASSENGER ... MONT 2909.

CHALMERS 30, ROADSTER, WITH ... in good shape, will sacrifice for ... CARTER, Hotel Molyneaux, 929 S. Olive.

WILL PAY SPOT CASH FOR A ... roadster. MR. LEWIS. 1614 ... morning.

1915 CADILLAC, 7-PASSENGER, ... LIBERAL TERMS. PACIFIC AUTO ... 432 W. PICO.

1916 BUICK LITTLE SIX, GOOD ... terms to suit. JOHN T. DYE, 524 W. Pico st.

1916 CHEVROLET ROADSTER, $125 ... ANCE MONTHLY PAYMENTS. PACIFIC ... EXCHANGE, 432 W. PICO.

FOR SALE—CLASSIEST FORD ... town, just finished ... carburetor, etc. Called ... 2222 CENTRAL AVE.

1914 6-CYLINDER, 7-PASSENGER, ... SELL TODAY, $650. LIBERAL TERMS. ... AUTO EXCHANGE, 432 W. PICO.

FOR SALE—FRANKLIN ROADSTER, ... tires, motor and rear axle perfect; ... aluminum pistons. Price $275 ... E. W. MARTIN, 1040 S. Flower ...

DO YOU NEED MONEY? WE WILL ... cash for your old auto or truck, ... condition it is in. CARL'S REPAIR ... Maple ave.

A REAL SPEED CREATION, ... a look. 930 S. OLIVE.

FOR SALE—1914 FORD ROADSTER ... fect condition. I will ... cheap and will make very low terms. ... EAST SEVENTH.

FOR SALE—1916 FORD TOURING CAR, ... fect condition and fully equipped ... starter and other extras. ... 2251.

1916 OVERLAND TOURING, ... LIBERAL TERMS, PACIFIC AUTO ... 432 W. PICO.

FOR SALE—1915 FORD TOURING CAR, ... lent condition, ... TRAL AVE.

WANTED—FORD TOURING CAR, ... GAS STATION, 18th and Figueroa.

Classified Liners.

THINGS ON WHEELS—
All Sorts.

Automobiles.

FOR SALE—BY DON LEE. USED CARS WORTH WHILE.

... anyone who intends looking at our ... can positively ... We tell them.

... and half over our stock. We are ...

... of the following have been overhauled and have electric starter ...

... EVENINGS ALL THIS WEEK.

... SIX 1915, 7-PASS. $1000
... 1915, 5-PASS. 850
... 1912, 5-PASS. 800
... 1912, 6-PASS. 750
... 1915, 7-PASS. 750
... 1912, 5-PASS. 750
... 1912, 2-PASS. 400
... 1912, 7-PASS. 350
... 1911, 5-PASS. 250

Terms arranged to suit you.

OPEN EVENINGS ALL THIS WEEK. At 1212 South Main street. Evenings, Home Phone 60339. Trunk 3. DON LEE. TWELFTH AND MAIN. Main 8763.

... TO EXCHANGE IN FORD CARS. ... 1916 Touring, roadsters and ... both touring and roadsters. ... extra supplies repairing. ... WASHINGTON ST., ... La Salle car-direct. West 4163.

1915 BUICK, 5-PASS. ... fully equipped, excellent condition, ... $100 down, small payments. ... MR. GAFFNEY, ... MOTOR CAR CO., ... Hill and Hope sts. 10845.

... STANDARD SIX, ROADSTER, ... a real bargain. 930 S. OLIVE.

... ROADSTER, PERFECT SHAPE. A ... want a real automobile. 930 S. OLIVE.

... 7-PASSENGER, 6-CYLINDER ... condition, all the way through; ... all the endurance, speed and ... can ask for. Will give free ... easy terms. Price $1100. ... MOTOR CAR CO., ... Olive st.

... TO EXCHANGE FOR ... real estate. ... MOTOR CAR CO., ... Main. Broadway 5061.

... model Six, four-passenger, electric ... payments. ... CLEARING HOUSE ASSOCIATION, 206-8-10 West Pico st.

... 5-PASS. ... new tires. This car has ... Owner gone east. ... MAC KUSICK, ... 23060.

... 6-PASSENGER, 1914, LITTLE 6, ... in every respect, and fully guaranteed ... original cost ... cash or terms. LOCOMOBILE CO., ... Figueroa. Main 5988.

... CAR, 1915 MODEL COMPLETE ... and is absolutely perfect ... new car. ... to reliable party. Phone ...

... high-class light 4-pass. cars, ... in fine condition. Price ...

... KING & CO., ... S. Olive st.

... ROADSTER, JUST OVERHAULED ... and starter; completely ... to Alaska. No reasonable ... AGENCY, 1362 S. ...

... bar for a Ford buyer, good ... mechanical condition ... at 1132 S. OLIVE. Phone ...

... "ABSOLUTELY THE ... roadster in town; with electric ... mechanically perfect. ... Hollywood 5; 579056.

... CADILLAC, ELECTRIC ... mechanically perfect. Four ... TURNER for bargains ... OLIVE ST. F5484. Main ...

... TOURING CAR, OVERHAULED ... Refinished Brewster's ... good tires, good top. ... $50 per month. Ask for ... Flower st. 60000; Main ...

... TOURING, OVERHAULED ... appreciate a good light ... this one; will sell ... BROTHERS' USED-CAR ... Olive st. Main 6416, F5484.

... C-37 TOURING CAR; ELECTRIC ... original paint and in ... Practically a new ... Broadway 1939.

... ROADSTER, ... electric lights, self starter. It's ... CLEARING HOUSE ASSOCIATION, 206-8-10 West Pico st.

... FOR SPOT CASH, ... concern and will pay ... local houses. We buy ... a chance to make a ... TIMES BRANCH OFFICE.

... 6-CYLINDER, IN ... Firestone tires, oversized ... for rent service. ... cash or terms. LOCOMOBILE ... 10673. Main 5988.

... 6-CYLINDER, 7-PASSENGER, IN ... new cord tires, and one ... at once, a bargain at ... LOCOMOBILE CO., Pico ... 10673.

... STUDEBAKER 20, TOURING ... just overhauled; good ... speedometer; outlast any ... this car. 1218 ... Vermont 2909.

... OVERLAND ROADSTER WITH ... If you want a ... price call at once. ...

... FORD, 5-PASSENGER, ... will pay for same with ... mining claim, leased ... royalty. PHONE ...

... 930 S. OLIVE.

... 7-PASS. CONDITION GUARANTEED ... JOHN T. DYE, 524 W. Pico st.

... CABINET GRAND PIANO, ... for Ford. Phone West ... box 440, TIMES BRANCH ...

... AUTO—FIVE ACRES APPLE ... county, Oregon. ... Ford preferred. ... 10th st., Sawtelle, Cal.

... BARGAIN, FIFTY DOLLARS ... body, good paint, top and ... easy terms. Inquire 791 ...

... 7-PASSENGER OLDSMOBILE, ... 3rd motor, $200 extra ... new top, $750 cash. ... Grover st.

... AND ALWAYS A SQUARE ... 930 S. OLIVE.

... TOURING, HERE IS YOUR ... LIBERAL TERMS. PACIFIC AUTO ... 432 W. PICO.

... ROADSTER (PRIVATE ... and overhauled, for $575, ... W. PICO.

... ROADSTER, FINE CONDITION, ... $225, cash or ... MR. GREEN, ...

... 1914 FORD TOURING CAR, ... will sell or trade. Submit by letter.

... TOURING, LIBERAL ... AUTO EXCHANGE, 432 W. ...

... WANT $2000 LOT FOR MY ... Central Bldg. F1888. ... MAXWELL IN FIRST-CLASS ... delivery ... PHONE 30663.

... EXCHANGE A NICE UPRIGHT ... or truck. 801 MAPLE ...

... FOR MY QUARTER ... value $750; mortgage ...

... CAR," NATIONAL RACE ... shape; license ... SANTA MONICA.

... WITH INCLOSED ... cigars, etc. GEO. ...

THINGS ON WHEELS—
All Sorts.

Automobiles.

FOR SALE—BY

DON LEE.

USED CADILLAC CARS.

By putting these cars on the market and standing behind them the way we do, gives the man of moderate means the chance to get a high grade car at a medium car price.

We put these cars in condition so as to look and run in such a manner that anyone can be proud to own one.

OPEN EVERY EVENING THIS WEEK.

1914 4-PASSENGER	$1000
1914 5-PASSENGER	950
1913 7-PASSENGER	800
1913 4-PASSENGER	650
1912 5-PASSENGER	550
1912 4-PASSENGER	500
1911 5-PASSENGER	325

Reasonable terms arranged.

OPEN EVENINGS ALL THIS WEEK.
At 1212 South Main street.
Evenings, Home Phone 60339. Trunk 3.

DON LEE.
60339. TWELFTH AND MAIN. Main 8763.

FOR SALE—
LATE MODEL NATIONAL SPEEDWAY Roadster in the best possible mechanical condition. Terms.
AUTOMOBILE CLEARING HOUSE ASSOCIATION, 206-8-10 West Pico st.

1915 HUPMOBILE ROADSTER—
Westinghouse starting system, special paint, seat covers, oversize Kelly tires, and in beautiful condition. Terms if desired.
HAWLEY, KING & CO., 1065 S. Olive st.

WANTED—TO BUY FOR CASH 1915 PREFERABLY 1916, automobile; I am not a bargain hunter for I want a good used car that I could safely use with my family extensively. Address M, box 387, TIMES BRANCH OFFICE.

30 GOOD USED CARS—30.
Prices $200 to $2000.
Every car a mighty good bargain.
WINTON COMPANY USED CAR SALE,
1225 S. FLOWER ST.

LOCOMOBILE—4-PASSENGER, 30, IN EXCELLENT condition, overhauled and repainted; a bargain at the price of $500 cash or terms. LOCOMOBILE CO., Pico at Figueroa. 10673. Main 5988.

STUDEBAKER SIX, 7-PASSENGER, LATE MODEL, electric starter and lights, just overhauled, looks like new; Silvertown cord tires; this car must be sold at once, a snap. SMITH BROS.' USED-CAR DEPT., 742 S. Olive st. F5484. Main 6416.

WANTED—MERCER RACEABOUT OR ROADSTER, 1913 or 1912 model; must be in good shape; nothing but cheap prices will be considered; will pay cash. Address TA, box 506, TIMES BRANCH OFFICE.

I MUST SACRIFICE MY LATE MODEL WINTON; looks like new. Car can be seen at JOHN T. DYE, 524 W. Pico st.

WANTED — FORD ROADSTER, MUST BE IN good condition; can pay $50 down, $20 per month; describe car and year made; also price in answer. Address A, box 160, TIMES OFFICE.

7-PASS. 6, STUDEBAKER, NICE SHAPE AND cheap. Liberal terms.

930 S. OLIVE.

WANTED—FORD DELIVERY CAR, MUST BE IN good condition, can pay $50 down, $20 per month; give year made and price in answer. Address B, box 230, TIMES OFFICE.

FOR SALE—
LATE MODEL 6-60 OAKLAND.
7-passenger. This is practically a new car.
AUTOMOBILE CLEARING HOUSE ASSOCIATION, 206-8-10 West Pico st.

WANTED—FORD RUNABOUT, GOOD CONDITION, for 10 acres level land, Los Angeles county, 4 miles from good town, railroad and highway; $50 per acre. R. S. FIELD, 1043 Burlington.

FOR SALE—ONE 7-PASSENGER, 1914 ABBOTT-Detroit, one 7passenger 1912 Stoddard Dayton. LEIGHTON GARAGE, Sixth and Lake street. 52425. Wilshire 383.

LOCOMOBILE, CHAIN DRIVE, 40, FOUR-PASSENGER a great car for rough work and a bargain at $550. LOCOMOBILE CO., Pico at Figueroa. Main 5988. 10673.

KISSEL 40, 5-PASSENGER, ELECTRIC STARTER and lights, demountable rims, seat covers, lots of extras. Terms. MR. HOOVER, Pacific Kissel-Kar Branch, 10th and Olive.

FOR SALE—5-PASSENGER KISSELKAR, MODEL 40, electric lights and starter. Mechanical condition guaranteed. $600 cash, terms or trade. HURLBUT, 1119 Hollingsworth Bldg. F1775.

FOR SALE—CHEAP, 7-PASSENGER PACKARD, runs like new and looks like new. The biggest bargain in Los Angeles. See TURNER, 742 S. Olive st. F5484. Main 6416.

FOR SALE—OVERLAND RACER, STRIPPED, $250, fine condition, good tires, nifty rumble; will demonstrate. West 3336. 2226 RAYMOND AVENUE.

FOR SALE—BUICK 25 ROADSTER, REFINISHED throughout. All new tires and exceptionally good on power. Better see this quick. F. J. RILEY, 742 S. Olive st. F5484, Main 6416.

AUTOMOBILE CLEARING HOUSE ASSOCIATION, F2881. 206-208-210 West Pico st.
Will take your old car in on trade for a better one. Give us a call.

WANTED—AN AUTOMOBILE IN FIRST CLASS condition in exchange for some high grade furniture or piano. Call 1409 CONSTANCE or phone West 5595.

HELP! HELP!! WE NEED THE MONEY. USED cars worth while.

930 S. OLIVE.

HUDSON 40, RUNS AND LOOKS AS GOOD AS new; terms to suit.
JOHN T. DYE,
524 W. Pico st.

HAYNES FIVE-PASSENGER, ELECTRIC LIGHTS and starter, new paint. Good tires, $350 cash or terms.

1225 S. FLOWER ST.

1915 STUDEBAKER TOURING; WILL TAKE CAR IN TRADE. PACIFIC AUTO EXCHANGE, 432 W. PICO.

FOR SALE—FRANKLIN TOURING CAR—
R. C. HAMLIN,
M. 7877. 1040 S. Flower st. 60249.

BE AN EARLY BIRD.
Telephone your Sunday ads to The Times Friday or early Saturday.

1915 DODGE, TOURING, A RARE BARGAIN, FROM NEW, PACIFIC AUTO EXCHANGE, 432 W. PICO.

TRAILERS, CHEAP! MODELED TO YOUR ORDER; rubber tired; ball bearing; $25 to $60. 1450 CENTRAL AVE.

ANY ONE WANTING GOOD SECOND HAND AUTOMOBILE cheap for cash inquire MRS. AVERY, 1221 West Seventh.

FOR SALE—AUTO TRAILERS FOR ALL PURPOSES from 1000 pounds to 5-ton capacity. PIKE AUTO WORKS, 317 Central ave.

1913 FORD TOURING. HURRY!

930 S. OLIVE.

1916 HUDSON TOURING, CANNOT BE TOLD FROM NEW, PACIFI CAUTO EXCHANGE, 432 W. PICO.

WANTED—TO BUY 1915 OR 1916 SMALL CAR in exchange for room rent. See STILLWELL at Stillwell Hotel. 60297.

SEVEN-PASSENGER PACKARD, A-1 CONDITION, cheap for cash; am returning East in few days. PHONE 57833.

WILL TRADE DIAMONDS AND LADIES' OR gent's watch with long neck chain for automobile. Address A, box 158, TIMES OFFICE.

WANTED—FOR CASH, DODGES, BUICKS, CHEVROLETS, Hupmobiles and Fords. LEVAND'S, 750 Olive, corner Eighth.

FOR SALE—1916 MITCHELL 7-PASSENGER 6-cylinder, $850. Call SOUTH 1152.

1916 MAXWELL TOURING, REASONABLE AMOUNT DOWN, BALANCE LIBERAL TERMS. PACIFIC AUTO EXCHANGE, 432 W. PICO.

INNER TUBES, 37x4½, $2 EACH. 559 N. VERMONT AVE.

FOR SALE—1914 METZ ROADSTER, IN GOOD condition. J. W. EDGER, 1340 W. 29th st.

1915 REGAL TOURING, $550, LIBERAL TERMS, PACIFIC AUTO EXCHANGE, 432 W. PICO.

FOR SALE—FORD ENGINE, LATE MODEL T, $45. 1647 CHEROKEE AVE., Hollywood.

TO LET — FLOOR SPACE, 100x50 OR LESS. LEIGHTON GARAGE, Sixth and Lake.

WANTED — FORD AUTOMOBILE, MUST BE first class, no jitney. MAIN 4585.

KISSELKAR RACY ROADSTER, $225; A-1 CONDITION. MEVINGER, 810 S. Olive. Main 8133.

Electric Automobiles.

ELECTRIC COUPES.

CASH OR TERMS.

1916 Waverly, 4-passenger, driven less than 1500 miles.
1914 Rauch & Lang, first-class condition.
1914 Ohio, 5-passenger, both front and rear drive, looks like new, first-class condition.

We have taken these high-grade electrics in on new Winton motor cars and can offer you a very enticing proposition or will take your gasoline car in as part payment.

See MR. MORLEY,
WINTON MOTOR CAR COMPANY,
Open Sunday, 9 till 2.
1225-31 S. Flower st.
60856. Broadway 4180.

Automobile Trucks.

FOR SALE—3-TON TRUCK, $1500, WITH GUARANTEE. Address 559 N. VERMONT AVE. Phones: 59146, Wilshire 593.

For Hire—Automobiles.

EIGHT-CYLINDER CADILLAC, $2.00 PER HOUR. Day phones 568004; MAIN 4021. Night, 15034; call JACK WINGIT.

THINGS ON WHEELS—
All Sorts.

For Hire—Automobiles.

CLASSY 1916 6-CYLINDER CAR BY HOUR OR day. EASIEST RIDING SPRINGS IN THE WORLD. South 327. Reasonable rates. 28007.

BRAND NEW 1916 BUICK SIX, OWNER DRIVING, $1.25 per hour; special rates to San Diego, Riverside and all beaches. 844 S. BROADWAY. 77461, Main 7338.

$1.00 PER HOUR, FIVE-PASSENGER OVERLAND. $1.50 per hour, 7-passenger Packard. Experienced, careful driver. Special attention given invalids. CAPITO, South 4570-W.

$1.25 PER HOUR, NEW 5-PASS. 6-CYLINDER cars, large and easy riding. XLNT service. 7-passenger new cars, special low prices. MAIN 2207; 53760.

NEW, EASY RIDING, 5-PASSENGER 6-CYLINDER Chandler cars for hire. $1.25 per hour; best service, because owners drive car. FOSTER BROS., Main 1183; F3614.

1916 MODEL OVERLAND CARS, $1.25 PER hour. 1917 7-passenger Chandlers, $2 per hour. OVERLAND AUTO SERVICE, Wilshire 2175. 52902.

$1.25 AND $1.50 AN HOUR FOR BRAND NEW 6-CYLINDER, 7-PASSENGER CAR. SPECIAL PRICES ON LONG TRIPS ANYWHERE. PHONE 79847.

$1.25 PER HOUR, BRAND NEW 5-PASSENGER autos; 7-passenger, $1.75; careful drivers, familiar with city and country. MAXWELL'S. 54356.

1916, 7-PASSENGER MOLINE-KNIGHT CAR, driven by owner, who is acquainted with North and South California. LEIGHTON GARAGE, Sixth and Lake. Phones Wilshire 383, Vermont 112.

TO LET — MY 7-PASSENGER, 6-CYLINDER Mitchell, by day or hour, with careful driver; reasonable; references exchanged. Call 73771.

$1.25 PER HOUR. NEW 5-PASSENGER OVERLANDS, experienced, careful drivers. Phone PHILLIPS. 599290.

$1 PER HOUR, LATE MODEL, 1916, FIVE-PASSENGER Overland. HOME 28289. SOUTH 2200.

NEW 1917, 6-CYLINDER, 7-PASSENGER REO nothing finer in the business. Rates reasonable. Wilshire 770. McCULLOCK. 560128.

RIDE IN SWELL 7 AND 5-PASS. STUDEBAKERS. Owner drives, experienced, courteous, responsible; $1.25, 1.75 hr. up. SMITH, 75026—West 3960.

75C PER HOUR, FAST 1915 FORD, BUSINESS and pleasure trips, anywhere. Careful, experienced driver. MAIN 7881.

75C PER HOUR, UP-TO-DATE 1915 FORDS, careful driver, long, short trips. Also cars without drivers. BROADWAY 4720; 23750.

75 CENTS PER HOUR, $6 PER DAY. 1916 Ford. Experienced driver. WILSHIRE 5384 or 52491.

FOR HIRE—NEW FORD CARS, WITH OR without driver; prices reasonable. Phone SOUTH 7153.

BY OWNER, BRAND NEW 1916 OVERLAND, 5-passenger car, familiar with all roads. Only $1 per hour. BROADWAY 980.

$1.50, $2—1917, 5 AND 7-PASSENGER CHALMERS, best in service. Owners careful drivers. Try us. 29963; VERMONT 1113.

75C HOUR UP, 1916 TOURING CARS, DAY, night. MARTIN'S AUTO SERVICE, Broadway 1465; 14259.

YOSEMITE IN A PRIVATE AUTO WITH ROOM for 3 or 4 more passengers. Phone LAURENCE, 60297—Broadway 287.

1916 OVERLANDS, $1.25 AN HOUR.
1917 7-passenger Paige, $2 an hour.
Wil. 3072. DUNCAN AUTO SERVICE. Home 53711.

$1.25 PER HOUR, 5-PASSENGER, 1916 BUICK 6, competent, careful driver. Phone LARGENT, 599888.

IF YOU WANT TO TRAVEL BY AUTO TO ANY place, or want auto for hour, day or trip, call A6015, day and night.

1916 MODEL OVERLAND CARS, $1.25 PER HOUR.
GEORGE AUTO LIVERY.
Phone 55513. Wilshire 3963.

75C HOUR, NEW FORD TOURING CARS, COUNTRY trips, go anywhere. Experienced. MAIN 8052; 51618.

1916 OVERLAND AND DODGE CARS, $1.25 HOUR. ART'S AUTO SERVICE, Wilshire 1865, Home 53612.

FOR HIRE—1916 MAXWELL, $1 PER HOUR, anywhere, day and night service. HOME 28907.

75C PER HOUR. SMART 5-PASSENGER FORD, driven by owner. PHONE 78955.

75C PER HOUR, 1915 FORD, DRIVEN BY OWNER, careful, competent driver. VERMONT 3437.

75c HOUR FORD; LONG OR SHORT TRIPS. Chauffeur 11 years' experience. BDWY. 999.

FOR HIRE—LATE MODEL 5 AND 7-PASSENGER cars. $1 to $2 per hour. WEST 6057.

RELIABLE AUTOS—7-PASSENGER, $1.25 HOUR. MAIN 8309.

75C AN HOUR, FORD TOURING CARS, CITY OR country. PHONE 51787.

FOR HIRE—5 AND 7-PASSENGER LATE-MODEL cars, $1 to $3 per hour. 51589—WILSHIRE 942.

$1.25 PER HOUR—LARGE, EASY-RIDING CARS. HOWARD AUTO LIVERY. Main 3954; 556722.

Automobile Repairing.

AUTOMOBILES OVERHAULED OR REPAIRED, by expert mechanic; reasonable price, city or country. J. FEDOR, 52404. Broadway 2580.

Bicycles.

FOR SALE — ONE-TON REPUBLICAN TRUCK, 1914 model, good condition, $700 cash. Call at RAINER BREWERY, 2106 Enterprise st.

Motorcycles.

FOR SALE—1913 HENDERSON, PREST-O-LITE, tandem, hand Klaxon, speedometer, back on saddle and two speeds. Just rebored and overhauled. Can be seen at 927 S. MAIN ST. Inquire for DEAMER'S machine. Main 1800; F1606. Best offer of over $100 takes it.

FOR SALE—1914 INDIAN, 2-SPEED, PRESTO-lite, tandem, fine condition; bring $60 today; good side car; Indian or Excelsior, $20. FRANK LARADO, 322 Windsor place, Long Beach, Cal. Sunset 785-J.

I SOLD MY MOTORCYCLE. YOU DID? WHERE? Why, at PEOPLE'S MOTORCYCLE MARKET! of course, 11th and Main. Good! I'm sure go'en to take mine there, too!

FOR SALE—1913 TWIN INDIAN MOTORCYCLE, good condition, only $60. HOLLYWOOD 2895.

FOR SALE—
Agriculture Implements and Vehicles.

FOR SALE—USED MOWERS, RAKES, ORCHARD, bean cultivators, plows, harrows, balers, headers, binders, windmills, tanks, pumps, engines, cheapest, yet guaranteed. DIMMITT, 120 North Main.

FOR SALE—SECOND-HAND FARM WAGONS AND second-hand harness. SCOTTY'S PLACE, 135 S. Los Angeles st.

LIVE STOCK FOR SALE—
Horses, Mules, Cattle, Etc.

FOR SALE—1100 LB. MARE, WAGON AND HARNESS, $40; also good 2800 lb. team of mules, $75; good workers. RANCHERS' EXCHANGE, 1630 S. Main.

FOR SALE — OR HIRE—WORK MULES WITH harness; grading camp outfit; dump wagons, etc. 2643 ANDREW ST. Phone East 3146; 31427.

FOR SALE—GOOD YOUNG 5-GALLON JERSEY-Holstein cow and calf, chickens, ducks and auto; leaving State. Phone GLENDALE 238J.

FOR SALE — THE FINEST COLT IN THE city, weaned, price $15, if sold today; will exchange for chickens. 2122 N. MAIN.

FOR SALE—2200 LB. TEAM, $50; FINE FOR camping or small ranch. Good delivery horse, $25. RANCHERS' EXCHANGE, 1630 S. Main.

FOR SALE—PRETTY JERSEY HEIFER, GIVING 3 gallons a day, $55; small sow and 4 pigs, $20; also rabbits and chickens. SOUTH 3778-J.

FOR SALE—ONE WORK HORSE. 112 S. INDIANA ST.

POULTRY—POULTRY SUPPLIES
For Sale, Exchange, Wanted.

WANTED—EVERY WOMAN, ANYBODY, WHO keeps hens, to call at any of the dealers below for a free trial package of Dr. Hess Poultry Pan-a-ce-a; each package contains enough for 12 hens for two weeks. This free trial package will prove better than all the talk in the world that Pan-a-ce-a will keep your poultry healthy and make your hens lay. Pan-a-ce-a will also help your chicks grow and prevent leg weakness, roup, gapes and other chick ailments. Also a splendid tonic to start pullets right—tones them up and gets them laying earlier. Pan-a-ce-a is easy to feed and 1c worth daily is enough for 30 fowls. Go and get your free trial package now from any of these dealers: Aggeler & Musser Seed Co., Alameda st., between 6th and 7th sts., and 115 N. Main st.; Globe Grain & Milling Co., 913 E. 3rd st.; Western Seed Co., 116 E. 7th st.; C. J. Wells, 123 E. Jefferson st.; Basore Bros., 6061 Compton ave.; J. D. Speck & Sons (two stores,) 4205 S. Vermont ave., and 2411 54th st.; Morris & Snow Seed Co., Inc., 439 S. Main st.; R. A. Baker & Son, 6050 Pasadena ave.; Fanciers' Exchange, 640 S. Main st.; Belle Feed & Supply Co., Baker ave., Belle; The O. K. Fuel & Feed Co., 5th st., and Pacific ave., San Pedro; Wilmington Transfer Storage Co., 529 Canal st., Wilmington; Tropico Feed & Fuel Co., 207 S. San Fernando road, Tropico; Glendale Feed & Fuel Co., 406 S. Glendale ave., Glendale; Brown & McKee, 214 Main st., Compton; Wire & Lee Co., 123 E. Broadway, 820 4th st., Long Beach; S. M. Peach, 248 W. Ocean ave., Long Beach; Diether Feed & Seed Co., 5527 Hollywood blvd., Hollywood; Espesero De Verdugo, Central ave. and Stocker st., Casa Verdugo; Union Feed & Fuel Co., 99 E. Union st., Pasadena, and 1504 Mission st., South Pasadena; Valley Cash Feed & Fuel Co., 240 W. Green st., Pasadena; East Side Feed & Fuel Co., 1218 E. Colorado st., Pasadena; Home Feed & Fuel Co., Alhambra; L. Landreth & Co., Whittier; Globe Mills, Inglewood.

RAISE EVERY CHICK YOU HATCH. MANY HAVE done so by using PRATT'S BABY CHICK FOOD. Insures rapid growth and freedom from disease. To develop your chicks into healthy, husky pullets and cockerels, use PRATT'S POULTRY REGULATOR. Satisfaction guaranteed or money refunded. Sold by first-class dealers everywhere.

WANTED—WHITE LEGHORN PULLETS, CARneaux Pigeons, turkey and goose eggs, baby turkeys and goslings, kittens, puppies, canaries. Pets of all kinds.
FANCIERS EXCHANGE,
640 S. Main st.

FOR SALE—FOR QUICK SALE, RHODE ISLAND Red chicks today at 10c each. 756 S. SAN PEDRO ST. Phone F5952.

FOR SALE—40 RED PULLETS, 85c, LAYING; 30 White and Brown Leghorn pullets, 75c each. 5901 MONETA.

POULTRY—POULTRY SUPPLIES
For Sale, Exchange, Wanted.

WANTED—DELAYS ARE COSTLY.
Telephone your Sunday ads to The Times Friday or early Saturday.

FOR SALE—WANTED, WHITE LEGHORN LAYING hens, must be reasonable. Call at 440 W. 89TH ST.

FOR SALE—6 DOZEN WHITE LEGHORN LAYING hens. 1231 LOS PALMOS AVE.

Dogs and Dogs at Stud.

FOR SALE—THOROUGHBRED PEDIGREED blue Dane puppies, 8 weeks old, high class, blue ribbon stock. 346 E. 35TH ST.

Birds.

FOR SALE—100 PAIRS HOMER BREEDING PIGEONS, must move at once. 50 cents per pair. 1701 E. 20TH ST. South 4495.

FOR SALE—PARROTS, FINE TALKERS, PRICES reasonable. Call and see them. 607 E. 6TH.

LIVE STOCK WANTED—

WANTED—BEEF COWS, CALVES, FRESH COWS. Highest prices paid. HANNON BROS., 1652 E. 20th. South 3291-J.

ATTORNEYS—
Counselors-at-Law.

CONSULTATION FREE — DECREES, DAMAGES, collections, estates and all legal matters carefully handled. NOTARY PUBLIC, 603 Grosse Bldg., Sixth and Spring.

CONSULTATION FREE ON ALL LEGAL MATTERS. W. A. JENKINS, 906 Marsh-Strong Bldg.

BOILERS—
And Boilermakers.

L. A. BOILER WORKS, MANUFACTURERS OF boilers and tanks. Special attention to repair work. 119 REDONDO ST. Phone East 2256; A1839.

EDUCATIONAL—
Schools and Colleges.

SENORA AURELIA BORQUEZ DE WHENTHOFF, author of "Spanish Conversation" and "Historical Legends of Mexico," has opened a school to teach Spanish by her method, just published and accepted on the State and city list of school text-books. Class work and private lessons. Special classes for children. Classes always open to visitors. Books for sale by the author and all leading bookstores. Business hours 8 a.m. to 9 p.m. Classes every hour. 505 CLUNE'S AUDITORIUM. Phone F5440, Main 3558.

EXPERIENCED SPANISH TEACHER WISHES PUPILS, terms reasonable, evenings, $12½ SOUTH Grand ave. SENORITA ESTRADA. F8074.

SCHOOL OF SPANISH—PROF. H. ROMO VERGARA, 617 W. Seventh st. Phone Home F2866.

PIANO LESSONS—PROF. H. R. VERGARA, 617 W. SEVENTH ST. Phone Home F2866.

NURSES—
With Experience.

GRADUATE NURSE WITH LONG EXPERIENCE in hospital work will receive one or two chronic or convalescent patients in her home, best of care and attention given. For further particulars address B, box 229, TIMES OFFICE.

WANTED—SITUATION BY PRACTICAL NURSE; kind, patient, capable; will do or assist housework; references. 25201, BROADWAY 7459.

PRACTICAL NURSE AND HOUSEKEEPER WANTS position with family of refinement. Telephone 41453.

DRESSMAKING—
And Dressmakers.

WANTED—POSITION, DRESSMAKER WITH EXPERIENCE from New York and Europe in ladies' tailoring and dinner gowns wishes position by day or week with good families; best reference from private ladies. MISS JENNY SALOMANSON, 1053 Denver ave., city.

WANTED — FIRST-CLASS DRESSMAKER, WILL sew in families. Reference. A2343.

LOST, FOUND, STRAYED—
And Stolen.

LOST—NO. "A" (LARGEST SIZE) PREST-O-lite tank, Monday, May 8, between Los Angeles and La Canada, via Sunset blvd., N. Broadway, San Fernando and Verdugo roads. Return to or notify Proprietor REGAL SHOE STORE, Third and Broadway, Los Angeles, and receive proper reward. A2230, Main 3081.

LOST—ADDRESSED ENVELOPE TO DR. J. C. Barrett, Newcastle, Neb.; containing pamphlet on physical culture. Return to 1117 TEMPLE ST. Reward.

LOST—A SILVER MESH HANDBAG ON ELECTRIC car or in station. $10 reward to finder returning same to MRS. L. G. BROWN, Rampart Apts.

LOST — LADY'S PURSE, CONTAINING A leather pouch with money and jewelry within; jewelry of extra personal value; very liberal reward. A9811.

LOST—11TH ST., OPPOSITE BEACON, PLAIN gold finger ring, keepsake. $2 reward. 1617 W. 11TH.

MASSAGE—
And Other Baths.

SUPERB BATHS AND MASSAGE, SUPERBA BLDG., 520 S. Broadway, suite 304. Attendants both sexes.

SPANISH BATHS—MARGARET AND LYDIA, ATTENDANTS, both sexes. 227 CONSOLIDATED REALTY BLDG., Hill st.

BROADWAY BATHS, MASSAGE, OPEN EVENINGS and Sundays, 954 S. BROADWAY, Masseur and masseuse.

MADAME HIBBARD, MASSAGE, ELECTRIC baths, 1155 S. GRAND AVE., near 12th. Attendants both sexes.

KELLY BATHS, SWEDISH MASSAGE. MISS MAY, attendant. 207 S. BROADWAY, office 217. Masseur, masseuse.

BATHS, SWEATS, MASSAGE, EXPERT OPERATORS, both sexes. 217½ W. 11TH ST. Open Sundays.

MRS. DAVIES, ELECTRIC SWEATS AND BATHS, 511 E. SEVENTH. Masseur, masseuse. Open Sunday forenoon.

MISS DU PREE NOW WITH KELLY BATHS, 207 S. Broadway, Office 217. Masseuse, masseur.

MISS GRACE ALLEN, MASSAGE, 313 WEST THIRD, Office 307. Formerly of 115½ S. Bdwy. Operators both sexes.

BROWN'S BATH AND MASSAGE PARLORS, 865 S. Hill st. New attendants, both sexes.

MODELS—
And Model Makers.

MODELS, GEARS, DIES, NOVELTIES AND SPECIAL machinery made to order. NATIONAL MACHINE WORKS, 614 N. Main. Main 4930.

MACHINERY—
And Mechanical Arts.

FOR SALE—20 USED WINDMILLS, TANKS, ALL sizes, for 10 per cent. less; guaranteed. Also ranch tools. DEMMITT, 120 N. Main, upstairs.

MACHINERY OF EVERY DESCRIPTION BOUGHT and sold. BUTRRESS & McCLELLAN, 205-207 N. Los Angeles st. Broadway 8098, A5473.

ELECTRIC MOTORS REPAIRED, BOUGHT, SOLD, rented and exchanged. THE MOTOR SHOP, 553 Maple ave.

WELL DRILLING—

WELL DRILLER WANTED TO DRILL 400-foot well for me at Neuralla. 233 S. HOBART BLVD. Home 56525.

PATENTS—
And Patent Attorneys.

PIONEER PATENT AGENCY—
Established 37 years.
HAZARD, BERRY & MILLER.
HENRY T. HAZARD, removed agency from Wesley Roberts Bldg. to Central Bldg. B. S. BERRY, expert specification writer. HERMAN MILLER, eight years examiner in U. S. Patent Office. Library contains records of every United States Patent. Examination without charge. Hazard's Book on Patents free.
Home A5627. 506 CENTRAL BLDG. M. 3333.

GET YOUR PATENT DRAWINGS AND APPLICATION papers. Other inventors satisfied. No attorney fees. KRUEGER, 624 Roberts Bldg., Third and Main.

WAR MATERIAL—INVENTOR WANTS MONEY help for taking out world's patents. HANS NIELSEN, Lompoc, Cal.

G. E. HARPHAM GETS PATENTS THAT PROTECT. Thirty years' experience. Inventions financed. 1001 WASHINGTON BLDG.

H. GEARING, MECHANICAL ENGINEER, PATENTS AND MACHINE DESIGNING, 906 SOUTH OLIVE ST. PHONE MAIN 6147.

VETERINARY COLLEGES—

S. F. VETERINARY COLLEGE BEGINS SEPT. 11. Catalogue free. C. KEANE, Pres., 1818 Market st., San Francisco.

TYPEWRITERS—
Of Various Makes.

RENT A REMINGTON, SMITH PREMIER OR MONARCH VISIBLE from US, and get Remington service with it. All machines first-class condition and kept so. Your advantage to deal with the makers. Visibles, $3 per month; $7.50 three months. Others lower. REMINGTON TYPEWRITER COMPANY, 745 S. Bdwy. F1585; Bdwy. 6228.

TYPEWRITERS RENTED—
5 months for $5 and up.
Initial rental applies if you purchase.
Factory rebuilt typewriters, $15 to $60.
AMERICAN WRITING MACHINE CO.,
716 S. Spring. A5913, Main 3959. 707 S. Hill.

RENT NO. 5 OLIVER VISIBLE TYPEWRITER. 3 months $4. See new model No. 9, just received. F8334, Main 7100. THE OLIVER TYPEWRITER COMPANY.

VISIBLE TYPEWRITER RENTED, 5 MONTHS $5. 250 S. BROADWAY.

MINING—

WANTED—$10,000. I HAVE OPTION ON BIGGEST copper property available, 20-foot vein of 7 per cent. copper ore now blocked out; shaft 100 feet deep; drafts 200 feet, all in 7 per cent. ore; near R.R.; mine is equipped with hoist and buildings; enough ore blocked to pay for mine; can begin shipping immediately. Want $10,000 to pay expenses for mining and shipping. Will give good interest to party furnishing the money. A good chance to get rich. Address N, box 407. TIMES OFFICE.

I HAVE 160 ACRES DEEDED LAND AT ATOLIA. Mining tungsten adjoining this. Will sell half interest for $2000. Biggest snap ever offered. Stand rigid investigation. Address A, box 168, TIMES OFFICE.

IF YOU WANT TO MAKE QUICK MONEY IN Oatman stocks, write for free information; we have nothing to sell. Address LC, box 574, TIMES BRANCH OFFICE.

TUNGSTEN, WE WILL GIVE 1-3 INTEREST IN four claims adjoining producing tungsten property for $300 to party who will finance development of same. BISELL & LEES, Yucca, Ariz.

TUNGSTEN—TUNGSTEN.
Randsburg and Atolia district; sale or lease; fortunes being made over night on small investments. JOS. M. MURPHY, Randsburg, Cal.

MARKS PULVERIZER.
Plants equal to 10 stamps at 1-10 the price. (See this.) Demonstration plant at 712 N. MAIN ST., Los Angeles.

BUY OATMAN-SHAMROCK BEFORE LISTING ON stock exchange, full information, agents wanted. GORDON & CO., 305 Washington Bldg.

WANTED — ANTIMONY AND TUNGSTEN, ANY quantities, five pounds up. EMMONS, 305 S. Hill, ground floor.

DRY CONCENTRATORS AND DRY WASHERS built and sold by A. H. STEBBINS, 3230 Central ave., Los Angeles.

JAS. IRVING & CO., ASSAYERS AND GOLD BUYERS. Mines examined. 107 N. SPRING ST.

MUSICAL INSTRUMENTS—
For Sale. Exchange. Wanted.

WESTERN STORAGE AND TRANSFER CO., 907 S. Broadway. Must sell the following pianos:

1 New England used piano	$85
1 good mahogany used piano	$100
1 Chickering used piano	$145
1 Kurtzman used piano	$150
1 Krakhauer used piano	$200
1 Standard make used 88-note player....	$265

Easy Monthly Payment.

FOR SALE—PLAYER PIANO, FULL 88-NOTE, metal tubing and automatic tracker device. This piano only four months old. Cost new $650; the equity will be eliminated and the piano can now be bought for only $258 if take by tomorrow. Better pick this snap up.
PLATT MUSIC CO., 312 W. Seventh st.

FOR SALE—MY $500 CHICKERING USED UPRIGHT piano, in good condition, for $145; must be sold immediately to stop storage charges; might sell on monthly payments to responsible parties. Ask for Mrs. Cannon's piano, stored at 907 S. BROADWAY.

FOR SALE — A BEAUTIFUL VICTROLA IN weathered oak, alphabetical cabinet, the $200 size and only used few month; good as new, with records; will sell at a snap; come in and make us a reasonable offer for it and you'll buy something. PLATT MUSIC COMPANY, 312 W. Seventh st.

FOR SALE—EMERSON ANGELUS PLAYER PIano (used) in excellent condition, mahogany case. Formerly sold for $750, will sell for the very low price of $380 with 115 rolls of music a bargain for some one. FITZGERALD MUSIC CO., 947-949-951 S. Broadway.

FOR SALE—MY BEAUTIFUL MAHOGANY BUSH & GERTS piano. This is not a cheap piano, but a STANDARD AND WELL-KNOWN make. Must dispose of it at once. 215 W. NINTH ST., between Hill and Broadway.

FOR SALE—ONE "STEINWAY" USED PIANO, a good one to practice on, only $150; also one "Clough & Warren" used piano, splendid tone and action, for only $100.
PLATT MUSIC CO., 312 W. Seventh st.

FOR EXCHANGE—UKULELES FOR MUSICAL INSTRUMENTS. Will buy, or allow liberally on your ukulele for one of our make. 213 W. 9TH, between Hill and Broadway.

FOR SALE—ONE USED CHICKERING UPRIGHT piano, sweet-toned, just the size for a bungalow, only $145. Also a fine toned, used "Knabe" piano, rosewood, for $155.
PLATT MUSIC CO., 312 W. Seventh st.

FOR SALE—FINE PRACTICE PIANO, IN SPLENDID condition, good tone, only $75. FITZGERALD MUSIC CO., 951 S. Broadway.

FOR SALE—MY FINE CABINET GRAND PIANO, $175, $5 month, or will rent $3.50. 215 W. NINTH ST., between Hill and Broadway.

FOR SALE — USED CHICKERING CONCERT grand, good condition; will sell for one-fourth original cost. 806 S. BROADWAY.

FOR SALE—88-NOTE MAHOGANY PLAYER PIano, fine condition, bargain for cash. Call evenings, 1219 W. FOURTH ST. Broadway 3557.

WE RENT PIANOS NEW AND USED, $3 AND up a month. FITZGERALD MUSIC CO., 951 S. Broadway.

FOR SALE — CHICKERING PIANO, NEARLY new, would take payments or rent. 610 W. SIXTH.

FOR SALE — ONLY $175 CASH TAKES FINE 88-note player piano; must be sold at once; left on sale at 907 S. BROADWAY.

FOR SALE—A1 PIANO, SNAP IF SOLD THIS week, terms to suit. 3825¼ S. GRAND AVE.

FOR SALE — CHICKERING PIANO FOR $100, quick sale, clear title. 610 W. SIXTH ST.

MANICURING—CHIROPODY—
Facial. Scalp Treatment. Hairdressing.

NURSE GIVES MOST RESTFUL VIBRATORY scalp massage. 902 S. OLIVE, second floor, office 11.

LILLIAN BURTON, ANITA BURTON, MANICURING parlors, office 215 Exchange Bldg., corner Third and Hill.

MANICURING AND FACIAL TREATMENTS, 206½ S. BROADWAY, open Sundays.

SENORITA J. I. MENDEZ, FIRST CLASS CHIROPODIST and manicurist. 321½ W. 4TH ST.

Beware.

CLAIMS PROMISED TROTH WAS BROKEN

LONG BEACH WIDOW DEMANDS BIG HEART BALM.

Bride of Walter M. Curtiss, Real Estate Operator, Defends Him and Declares Her Faith Unshaken in Spite of Other Woman's Charges and Suit.

"I would spend all my fortune, if necessary, to beat that woman. I have perfect faith in my husband, and we do not propose to allow Mrs. Ferguson to collect any money from him. She now owes him quite a um of money."

This was the statement of Mrs. Walter M. Curtiss of No. 237 Cedar street, Long Beach, last evening, regarding the $30,000 breach of promise suit filed yesterday by Mrs. Clara L. Ferguson against Dr. Curtiss.

Mr. Curtiss refused to talk about the case, except to say that Mrs. Ferguson would have a mighty hard time collecting any $30,000 from him, as he was living in a $11 a month apartment.

Mr. Curtiss was married to the present Mrs. Curtiss last Christmas. She was Mrs. Anna Taylor, a wealthy widow from Missouri, and has a son who is a member of the State Legislature there. Mr. Curtiss is understood to own considerable real estate at Long Beach.

Walter M. Curtiss was a widower, aged 65. Mrs. Clara L. Ferguson was a widow, aged 47. Both had been bereaved within one year, and whe nthey met in Long Beach, the story goes, mutual sympathy was exchanged. The sympathy, according to Mrs. Ferguson, turned to the sentimental, and finally, she says, Mr. Curtiss asked her to marry him.

Mrs. Ferguson was not loth and gave her hand to the prosperous Long Beach real estate operator. It was the love of a mature woman. But she alleges that while the date was fixed for various times, Mr. Curtiss postponed the happy event, finally informing her that he did not intend to make her Mrs. Curtiss.

Under this alleged promise to marry, Mrs. Ferguson makes a more serious charge, which has humiliated her, she says, and broken her health. Yesterday through Attorney H. F. Davis, she filed suit for $30,000 damages, setting up the alleged promise to marry and the further fact that Mr. Curtiss married Mrs. Taylor.

Mrs. Ferguson claims she gave her promise to Mr. Curtiss June 15, 1905, and since that time until he married Mrs. Taylor, she has been ready and willing to become Mrs. Curtiss.

Carranza Message.

(Continued from First Page.)

cheap form, too. Little money is required.

CHEAP REVOLUTION.

"All that is necessary, apparently, is that small bands of bandits—in reality they are bandits, although they are inspired by Mexican revolutionists and, I am sorry to say, abetted by American and other foreign sympathizers on United States territory—purchase a few rifles and a little ammunition in the United States—for they cannot get them in Mexico—slip to this side of the frontier, hide until a favorable opportunity presents itself and then commit depredations and outrages on the American side. Then they come back to the Mexican side again.

"These individual acts should not—they cannot in justice—be taken as sufficient provocation by your government and people for intervention with force of arms. The continued presence of your troops in this country not only helps along machinations of these irresponsible conspirators in their reprehensible attempts to strike at my government, but threatens at the same time to plunge your country into war, which your people oppose.

"They know that a large portion of your army is involved and going far into Mexico and that your side of the frontier is correspondingly poorly guarded, which gives free opportunity to conspirators to carry on their raids at little risk.

A REAL TRAGEDY.

"It will be tragically regrettable it future history records that the enemies of the Constitutionalist cause in and out of Mexico and the enemies of the Democratic party and of President Wilson's administration in the United States by their joint efforts succeeded in bringing about war between Mexico and the United States.

"To permit them to accomplish this would be criminal folly. No greater injury could be worked either to your people or to mine than through an unnecessary, unrighteous war. If you incline to think that I am, perhaps, overstating the risk and its antecedents, I recall to your recollection that these conditions which we now see are almost a duplicate of those which prevailed in the middle of the last century, when the Liberal party had triumphed over the Church party as we have thus triumphed over reaction in Mexico. The beaten Church party sought aid for their re-establishment in power from Napoleon III, who gave it, with tragic results to Mexico.

"Now we see the beaten reactionaries imitate these tactics, only it is the United States they are seeking to force to play the role filled by the French half a century ago. Only in this case the reactionaries really have less excuse for provoking a descent of foreign forces, but they are willing, as was the beaten Church party, to see an alien flag floating over this republic if thereby their own ends can be gained.

TROOPS USELESS.

"At present your troops are in Mexico in a part of the country where they cannot be usefully or successfully employed in the mission which brought them here. But their presence is a menace to peace, a fertile source of possibly irremediable friction.

"Our suggestion is that your troops withdraw to your side of the border, where they can patrol effectively against these raiding bands, while our troops will patrol our side of the line. If this mutual agreement could have been reached before all the troops, both United States and Mexican, which are now uselessly disposed where they can do no possible good, would be along the border, where their presence is really needed, they could do work which would go far toward preserving that peace which both governments implore

"Do you not agree with me that any American of common sense can see that your troops can be much more profitably employed in safeguarding American lives and property by the adoption of this border patrol plan than by insistence upon retaining them in Mexico. Meanwhile, the Mexican trouble-makers are redoubling their efforts, because they cleverly seek to take advantage of the incorrect viewpoint of a portion of the American people.

"My conviction is that the real solution of the grave problem that we find engrossing the Mexican and United States governments lies in the retirement of your forces from a position wherein they can possibly do no good, where they conceivably may produce harm, to more useful fields for their efforts along the frontier."

MAY BE DEPORTED.

Harbor Police Suspect Japs of Exploiting White Women.

Investigation following the arrest of Y. Katura, a Japanese, on suspicion of pandering, may lead to the exposure of a ring to exploit white women, according to harbor district police. Katura was arrested following the arrest of Mrs. Jose Sanchez, a fair young Mexican woman, and T. Osaki, a Japanese, on vagrancy charges, in a raid of a shack in Happy Valley, by Sergt. A. C. Wedge and Police Officer Neahr.

Yesterday morning Osaki was sentenced to six months in jail. The woman was fined $50 or fifty days, and went to jail. Katura was taken into custody when he called at the police station and offered to pay the woman's fine, after giving evasive answers to questions.

Immigration inspectors took up the case and took steps to deport both the woman and the man at the expiration of their jail sentences. The woman was taken to Los Angeles for investigation by Inspectors Gatley and Munster, before being taken to jail.

WAR VETERAN PASSES.

Daniel A. Jones Had Been a Resident of Los Angeles Fifty Years.

Daniel A. Jones, 86 years of age, a veteran of the Civil War, and resident for fifty years of Los Angeles, passed away at his home, No. 648 South Daly street, early yesterday morning, after a long illness. Funeral services will be held at the John R. Paul chapel at 2 o'clock tomorrow afternoon. Interment will be in Evergreen Cemetery.

Mr. Jones was a member of the Kenesaw Post, No. 106, of the Grand Army of the Republic, and also a member of the Sampson Lodge, No. 148, of the Knights of Pythias. The latter organization will conduct services at the grave. Mr. Jones had lived at the Daly-street address for more than thirty years. His wife passed away three years ago.

GAYETY abounds at Arrowhead, California's most conspicuous health, rest and recreation resort.

Hour Drawing Near

(Continued from First Page.)

expects no further conquests and no reverses; she expects to make peace eventually on the basis of the present ground held; her peace terms, the "vital interests" mentioned in the latest note, include two things, protection from Russia

This summary of the underlying motives of the recent peace proffers from Berlin was given today by a German whose long residence in both countries, and his intimate knowledge of German affairs enables him to speak with the highest authority. There can be no doubt that they represent the basis on which Germany is willing to begin discussion of the end of the war.

Briefly summarised, the terms are:

The establishment of independent states on the east and south as a buffer against Russia. It is not insisted that these states shall be under German influences—merely that they shall not be vassals of Russia. This includes Serbia.

The Dardanelles to be in friendly hands.

The freedom of Belgium and the return of French territory now occupied. In return, the delivery to Germany of her colonies and of enough other colonial territory to give her room for expansion.

The freedom of the seas, along the lines President Wilson has outlined, which are understood to mean that peaceful commerce, both neutral and belligerent, shall not be interrupted by war. The extent to which this can be accomplished is admitted to be doubtful but on it would depend very largely the details of the other terms.

No attempt to hold any alien peoples in subjection, except in small numbers where the strategic and linguistic frontiers do not correspond, as around Metz.

THE WAR IS OVER.

"The war is over," the informant said in beginning his summary. "I do not mean that peace is in sight, but that whether the war goes on for one month or two years, peace will finally be made on the basis of conditions as they exist at present. The time for recriminations and disputes about the blame is past—the time has come for making friends again, and getting the world back to a livable basis. So it is to be understood that in none of my comments am I casting reflections on any one—I am simply trying to state conditions as I believe they seem to German officials.

"Germany's vital interests are safely and a means of livelihood—it is not safety first. Our great danger is from the Slav power. It has been a vital interest to Germany to uphold Austria in her present condition because she protected us from the Slav on the southeast. If she fell to pieces Germany would be almost surrounded by Slavs. And so it happened that when Austria was in danger it was of vital importance to us to protect her.

"Serbia, as every one knows, aimed to annex all the southern Slav districts of Austria. If she had succeeded Austria would have been whittled away, and Slav states, really vassals of Russia, would have been erected on the borders of the German peoples. We could not permit that—with Austria it was a case of getting our help or making what terms she could with Russia, and if she had done that we would have lost our last friend in Europe, and our last defense against Russia on the southeast.

"We cannot end the war without ending that danger. We do not insist that the Balkan states shall be brought under German control—merely that they shall not be under Russian domination.

"I believe that the Bulgarian success has accomplished that very largely—we shall insist that it is made permanent in the peace terms."

Emphatic.

DENIES CHARGES OF "BADGER" GAME.

SISTER OF ACCUSED BRIDE RUSHES TO DEFENSE.

Threatens She will Make Bus Driver "Eat His Words" that Caused Young Couple to be Arrested at San Bernardino, Claiming He was Held Up.

Vehement denial of the allegations and an emphatic threat that she would make the complainant "eat his words," came last night from Mrs. L. M. Pettit, sister of Mrs. Georgia Robbins Burgin, the 16-year-old bride detained with her husband in the San Bernardino County Jail, charged with having worked a badger game on B. M. Bernstein, driver of the Los Angeles-San Bernardino bus line. The elder sister resides with her husband on West Thirty-fourth street, this city. Until the younger sister's marriage a week ago to Clifford D. Burgin, the two sisters lived together there.

"The charges are preposterous," Mrs. Pettit declared. "Georgia is just an innocent little country girl. I didn't want her to marry anyone, but she was determined. I have nothing against Mr. Burgin. But he is 30 years old and I thought Georgia was too young.

"I met Mr. Bernstein first about three weeks ago. Last Easter Sunday, Georgia went to San Bernardino to see Mr. Burgin, who was working there. She met Mr. Bernstein while riding up in the bus. Later he called here. I didn't like him and told my sister not to let him come. I overheard Mr. Bernstein endeavoring to force his attentions on my sister while they were sitting on the porch. Then I ordered him away.

"A week ago Georgia was married and went to San Bernardino with her husband. The first I heard of her trouble was a telephone call tonight from her. I am going up the first thing in the morning and when I get back I am going to make Mr. Bernstein eat his words."

Mr. Bernstein is expected to arrive at his stand at the Baltimore Hotel at 11 o'clock this morning. When he secured the warrant from the District Attorney in San Bernardino, he charged that Mr. and Mrs. Bergin had lured him into Waterman Canyon. There, he stated, the man had pulled a gun and had made him sign checks and an alleged "confession" of improper relations with Mrs. Burgin.

WOMAN KILLS HER MOTHER.

[BY A. P. DAY WIRE.]

ST. LOUIS (Mo.) May 9.—Mrs. Helen Moore shot and killed her mother, Mrs. Helen Paus, today after a quarrel. Mrs. Moore was arrested. She told the police that her mother yesterday threw a tub at her and struck her with a washboard.

Will Stay in Mexico

(Continued from First Page.)

ever, and there is no question of volunteering involved in the present system.

Army officers believe there will be no difficulty in getting out the full strength. The regiments now are at peace strength. Under the interpretation placed on the law the States are required to recruit them immediately to full war strength and to send the recruits forward as fast as they are sworn in.

While in the Federal service the Guardsmen's only relation to the State from which they came is that the Governor retains the power to appoint officers and that the State is required to keep up the strength of the regiments against campaign wastage. The fighting organisation is loaned complete to the government for such time as it is needed. President Wilson specified no time of service in his call.

ARREDONDO'S CHARGES.

Eliseo Arredondo, Mexican Ambassador-designate, took to the State Department today a written statement of the information upon which he bases charges that the Glenn Springs raid was planned and possibly carried out from the American side of the line. Because of this he presented a request that the United States take additional precautions on its own side of the boundary. The Ambassador was informed that additional troops already had been sent and more would follow should there be need. He expressed his satisfaction at the steps taken and formally repudiated in the name of his government alarming public statements that Gen. Obregon had presented a demand for the immediate withdrawal of the American troops.

CONFUSION.

This added to the confusion of officials here as to Gen. Obregon's object in delaying proceedings at El Paso. A later press report from Mexico City saying Foreign Minister Aguilar had formally denied reports that the de facto government had taken or planned to take any action to prevent additional American expeditions from crossing the border in pursuit of raiders, served further to indicate that the Scott-Obregon plan was approved by Gen. Carranza.

Mr. Arredondo's statement was telegraphed to Gen. Funston for his information in meeting the situation on the border. It asserted that Antonio Villareal, a political exile from Mexico, was responsible for the Glenn Springs tragedy, and had sought to incite Mexicans on both sides of the line to engage in other raids. The statement told of two definite plots said to be now forming.

Gen. Funston will direct the mustering in of the National Guardsmen and also assign them to such posts as he selects. It is understood the entire 8000 men added to his command will be used to strengthen border patrols and guards. If Gen. Funston has been awaiting only additional forces, however, to order a new expedition into Mexico after the Glenn Springs bandits, he has ample authority to do so as soon as the new forces begin to reach him.

Reasons.

CHARTER THWARTS THE PEOPLE'S WILL.

VICIOUS IN PRINCIPLE, SAYS LEAGUE OFFICIAL.

Would Add to Tax Burden by Giving Unlimited Powers to Assess and Bond—Voluminous Document with its Involved Provisions Beyond Human Mind.

Twenty-seven varieties of objections to the proposed new city charter were voiced by Attorney Gesner Williams, vice-president of the Anti-Charter League, at a meeting of the South Hoover and West Vernon Improvement Association, last night. He declared many of its provisions to be vicious and intended to thwart the will of the people. Especial emphasis was laid upon the sections designed to increase taxation without representation and against the policy of the property owner.

Following are some of the most essential objection outlined by Mr. Williams:

The interlocking of Councilmen and commissions; powers of the Civil Service Commission; powers granted to one person; manner of appointing the fire and police chiefs; small number of Councilmen; length of the Mayor's term, four years; bogus wards, that is nine departments of government; too many taxes and too many special taxes; no price limit on public utility purchases; referendum cannot be invoked for special assessments, too many "provideds," "excepts" and "elsewheres," too much business and not enough common sense, water assessments on vacant lots; fails to preserve the bed of the river to the city, practically no debt limit; an officer of the city may belong to a firm making a contract with the city so long as he does not vote or participate in the making of the contract; unlimited number of commissioners; insulting to provide that ordinances shall be in the "English" language; crime to disobey a rule of a department.

Mr. Williams ridiculed the voluminousness of the proposed charter. It contains 72,000 words, when the Constitution of the State of California is written in 30,000 words. The county charter has but 8000, and Magna Charta only 5000.

The speaker declared that a Philadelphia lawyer, to say nothing of a Los Angeles barrister, could not possibly digest the whole charter between now and the date of election. He said it is so full of provisions and elsewheres that a reader does not know after reading it what is really meant, after the exceptions are noted.

The special assessment feature was pointed out as probably the most vicious provision of the proposed set of laws, and he declared the matter of tax levies comes closer to the hearts of all property owners than any other provision.

The meeting was largely attended and the men and women present were very enthusiastic in their disapproval of the conglomeration of proposed measures.

Attorney Williams will speak tomorrow before members of the South Side Ebell Club, in the auditorium of the library at Forty-fifth street and Central avenue.

"Take Time by the Forelock."
Telephone your Sunday ads to The Times Friday or early Saturday.

PEOPLE from all parts of the world visit Arrowhead Springs to enjoy the curative baths.

THE CITY
AND ENVIRONS.

EVENTS BRIEFLY TOLD

From Marseilles.
Former residents of Marseilles, Ill., will have a picnic at Sycamore Grove, Saturday.

To Address Jovians.
Assemblyman Bartlett will speak on the "Machinery of the Law," at the meeting of the Jovian Electric League at noon today at Jahnke's Tavern, No. 524 South Spring street.

From West Virginia.
All former West Virginians are invited to meet with the West Virginia Society, in the Times Assembly Rooms, tomorrow evening. A musical programme will be rendered.

To Temperance Workers.
Dana Bartlett will address a parlor meeting of the W.C.T.U. this afternoon at the El Moro Hotel, No. 169 South Hill street. Entrance from Olive street.

City Planners to Meet.
The City Planning Association will meet for luncheon at Fosgate & Rees, No. 449 South Broadway, this noon. Henry F. Withey will speak on, "Measures for the Advance of City Planning." Other topics, will be discussed by various civic bodies interested. Visitors are welcome.

Made Honorary Member.
The Deutscher Club of Los Angeles has elected Prof. Kuno Meyer an honorary member. Prof. Meyer, formerly of the universities of Dublin and Liverpool, recently delivered a lecture in this city on "Germany and the Present War." He is regarded as a foremost authority on the Irish language and literature.

For Sunday-school Workers.
The Los Angeles Graded Union of Sunday-school Teachers and Workers will meet at 9:45 o'clock this morning in Berean Hall, Temple Auditorium. At 11 o'clock Dr. Frederick Farr will continue his lectures on the life of Christ, using as his subject, "Christ Seated at the Right Hand of God."

Dinner and Speeches.
The Church of the People will have a dinner at Christopher's tonight. Councilman Wheeler will speak on "Civic Righteousness;" Assistant Superintendent of Schools Dozier on "Some of the Claims of the Child," and Miss Snow Longley on "Has Woman Made Good with the Ballot?" Reynold E. Blight will be the toastmaster.

Play at High School.
"The Passing of the Third Floor Back," by Jerome K. Jerome, will be presented by the Mask and Sandal Club of the Polytechnic High School, Friday afternoon. The play will be under the direction of Miss Alice Craig. The Polytechnic orchestra will render the music. An evening performance also will be given.

Credit Men to Meet.
W. G. Trimble, credit manager for Bullock's, and H. M. Bigelow, the superintendent, will be the speakers at the meeting of the Building Material Dealers' Credit Association at the Hollenbeck this evening. Mr. Trimble will speak on "When is a Creditman It?" and Mr. Bigelow on the relation of the creditman to the sales department. The committee on Los Angeles Creditmen's Day at the Panama-California International Exposition will also report.

Elect Officers.
At the annual meeting of the North Main-street Improvement Association, Monday night, the following officers were chosen for the ensuing year: President, Alfred Moore; first vice-president, B. F. Groves; second vice-president, A. S. Lockwood; secretary-treasurer, Mrs. B. F. Groves; delegates to the federation, Mrs. Edna Davis, Mrs. B. F. Groves, Mrs. F. F. Short, Fred Groves and A. S. Lockwood.

Doheny to Talk.
Students at the University of Southern California will today receive, in concentrated form, a large amount of information regarding the California oil industry, when E. L. Doheny will lecture to a student assembly on the subject. Mr. Doheny will illustrate his talk with motion pictures which show every phase of the boring of a well and how one well when "shot" destroyed the machinery and sent oil over a large area.

Dr. Brougher to Lecture.
Dr. J. Whitcomb Brougher will deliver his humorous stereopticon lecture, "Seeing the Grand Canyon on a Mule," in the lobby of the Young Men's Christian Association at 7:30 this evening. Dr. Brougher is a member of the "Thursday Team" of the Y.M.C.A., and will deliver his lecture as a means of arousing enthusiasm among his fellow members, who have initiated a "get every member busy" campaign. One of the features of the campaign will be an entertainment in the lobby of the association building each night for the benefit of the members, the programme being arranged by the various teams, there being a team for each week day.

Divided.

DISAGREED ON ROAD CONTROL.

Supervisors at Loggerheads Over County Highways.

Old Wound Reopened by Move to Give to State.

Commercial Bodies Argue for Contemplated Action.

The matter of turning over paved county highways to State control, which has been a sore subject with the Board of Supervisors in the past, was resurrected yesterday, when the question came up of placing a stretch of the Foothill boulevard, running through San Gabriel Valley, under the supervision of the State Highway Commission.

Representatives from several San Gabriel Valley communities appeared to request further explanation. Supervisor Norton bitterly opposed the turning over of the highway, alleging that such an action will bring about the loss of the auto vehicle tax now coming to the county, it all being ultimately taken over by the State.

He said that only the retention of the bulk of this tax had made possible the upkeep of the many highways built under bond in Los Angeles county. "Unless we are given a positive guarantee that the State will keep up the road as well or better, than we are doing now, I shall always oppose such a measure," he said.

Several members of the board did not coincide with his views, declaring that the State had made every possible effort to repair its roads during the recent flood trouble and in many instances this was completed long before that of the county. Carl McStay of the Automobile Club of Southern California called attention to a number of specific instances in which the State's maintenance department had done work on county roads, making them passable, without calling on the county for monetary assistance.

"If it had not been for the efficient service rendered by the State Highway Commission in putting in a bridge over the Santa Marguerita Creek in San Diego county, it would be impossible even at this time to get to San Diego from Los Angeles over one route," he said.

John S. Mitchell, president of the Chamber of Commerce, spoke along the same line and pointed to the rapid work accomplished on the State highway between Ontario and Riverside after the winter storms. "In forty-eight hours the maintenance crew in that section had put the highway into fine repair, which indicated that the State Highway Commission is not only willing, but pretty well able to handle problems of this character when they arise."

Supervisor Norton expressed surprise that Mr. Mitchell should favor State control of highways over county control. A representative from Pomona argued in favor of continued county control.

In order that the matter may be thoroughly investigated by the civic leaders and organizations of the towns which will be affected by any change in supervision, the matter was put on the calendar for June 19. At that time it is probable representatives of the State Highway will be present.

HELD FOR TRIAL.
C. F. Wells was held Monday to the Superior Court by Justice Hanby on a charge of passing worthless checks. Wells is alleged to have issued the fictitious paper last October and to have victimized a local tailoring firm. Detective G. W. Perdue, with offices in the Wesley Roberts Building, made the arrest, after a long search. According to the detective, Wells has been in the same trouble before and has been repudiated by his relatives.

BUSINESS BREVITIES.
[Advertising.]

For quick action drop answers to Times "liners" in Times liner boxes in downtown office buildings. The locations of the boxes are printed in the first column of The Times "liner" section.

Ask your dealer for Weaver's Roofing, or call Weaver Roof Co., 339-41 E. 2nd st. F2855. Bdwy. 784.

The Times Branch Office, No. 619 South Spring street. Advertisements and subscriptions taken.

Fine hair goods. MacDonald's, 204 Mercantile place; combings made to order.

See the baby ostriches at Cawston Ostrich Farm. Open all day.

"The Exclusive Specialty House for Feminine Apparel"
Garments of Style, Quality, Lowest Prices

Myer Siegel & Co.

443-445-447 South Broadway

Correct Sports Clothes

Such an array of these smart Clothes in all their bright hues and gay colors—stripes or striking color combinations! Exclusive and unusual modes for the various forms of Sport—golf, fishing, tennis, tramping, motoring, yachting, polo.

Sweaters —in a most comprehensive collection that includes every new idea in Sweater fashions. Sweaters of Fiber Silk and smart Sport colors are priced at $5.95.

Separate Skirts There are so many styles and colors and materials that it is impossible to describe them here. One collection of White Skirts made on full swirling lines with pearl buttons and smart belts are priced at $3.50.

Swimming Suits —that are of Silk or Mohair, fashioned in novel ways; also wool knit Suits in various colors are priced from $4.00.

Hosiery Decidedly new color combinations in checks, stripes and clocks to harmonize with the Sport Outfit are priced from $1.15.

Garments of Style, Quality, Lowest Prices
"The Exclusive Specialty House for Feminine Apparel"

303-305 FIFTH AV. NEW YORK — 7 RUE BERGERE PARIS

THE UNIQUE
"The House of Authentic Styles"

Perfect Fit Is Essential

in Brassieres and Bust Confiners—

Here you will find the largest assortment in the West of the best fitting models in the choicest fabrics.

—Any numbers of styles to choose from at $1, $1.50, $2, $2.50 and up!

Chez Unique EST. 1892

725 South Broadway

Another blow-out!

You can create a real tempest of admiration by getting into a nifty spring suit of Brauer make.

Shell Grays in soft shades and a variety of patterns are popular—many of our fabrics are exclusive designs.

You'll have comfort and satisfaction in one of these cool, summery grays.

$20, $25, $30, $35

Have Brauer make you a suit of superiority.

A. K. Brauer & Co.
—Tailors to Men Who Know—
TWO SPRING ST. STORES
345-347 and 529-527½

TEETH, THE BEST, $5.50

Fully Warranted. No Better Made Elsewhere No Matter What You Pay.

Gold Crown and Bridge Work. $4 The Very Best

Porcelain Crowns, $4.00. Porcelain Fillings, $1 to $2 Gold Fillings, $1 up. Painless Dentistry My Hobby

Silver and other Fillings, $1.00

Consultation and Examination FREE

DR. EDW. T. McNALLY
One Price Dentist
616½ South Broadway
Over Symphony Theater. Phone F4945
East Side Office, 703½ Central Ave. Phone F3783.

THROW AWAY YOUR HAIR DYES

Use Q-Ban Instead—It Is Harmless, No Dye, but Darkens Gray Hair So Evenly No One Can Tell.

Whenever your hair falls out or takes on that dull, lifeless, faded, streaked or gray appearance, simply shampoo hair and scalp a few times with Q-Ban Hair Color Restorer. All your gray hair then turns a beautiful dark shade, and entire head of hair becomes evenly dark, wavy, soft, fluffy, abundant, thick and charming—just as hair appeared when you were 16 or 18 years old. Q-Ban is a ready-to-use delightful hair color restorer, perfectly harmless, but applied 2 or 3 times a week, besides darkening gray hair, makes scalp healthy and clean, stops dandruff and falling hair and promotes its growth. Give it a trial. Sold on a money-back guarantee. Only 50c for a big 7-oz. bottle at McKay & Monkman Drug Stores, Los Angeles, Cal. Out-of-town folks supplied by mail.—[Advertisement.

EYES EXAMINED, GLASSES FITTED AT YOUR HOME.
I will call at your home, examine your eyes and fit them to glasses if you will phone or write me, making an engagement. Think! In your home your nerves are normal. Not so after coming down town and dodging street cars and automobiles, and many persons are not physically capable after such a nerve-wrecking ordeal, particularly elderly people.
I have had twenty-five years experience in the science of treating eyes with glasses.
Glasses fitted and furnished from $1.50 up. Phone or write for particulars.
DR. J. G. GOBLE,
Office, Pickwick Hotel and Apartments, 833 South Grand.
Home 10433 Broadway 4395.

$20,000 Stock
Lighting Fixtures Sacrificed.
STERLING SALES CO.,
926 South Broadway
Los Angeles, Cal.

Smith's
Phones Connecting All Stores.
Home 60451—West 6985.
WALTER E. SMITH CO.,
212-218 South Spring.
826-828 So. Broadway.
1500-1520 West Washington.

Newcomers desiring good laundry work at reasonable prices, try Excelsior Laundry. Phones, Main 367, F3659. 30 years in business.

CHICAGO AND EAST
EVERY DAY
Through Salt Lake City
LOS ANGELES LIMITED - 1:25 P.M.
PACIFIC LIMITED - - 9:00 A.M.
OVERLAND EXPRESS - - 8:00 P.M.
OBSERVATION, SLEEPING AND DINING CARS
TICKETS AT 501 SOUTH SPRING STREET

We Are Painless Dentists
And yet there are people who go to their dentist, wait in an agony of apprehension for their call to his chair and sit in justified fear and trembling while he probes and grinds and cleans and scours and hurts, hurts, HURTS! Simply because they have not been made to appreciate to the full how absolutely unnecessary is any pain. Dr. J. Arthur Foster, Yale Dentists, 444 South Broadway, Third Floor, Farmelee-Dohrmann Building.

CHICHESTER'S PILLS
THE DIAMOND BRAND.
Ladies! Ask Your Druggist for Chichester's Diamond Brand Pills in Red and Gold metallic boxes, sealed with Blue Ribbon. Take no other. Buy of your Druggist. Ask for CHI-CHES-TER'S DIAMOND BRAND PILLS, for 35 years known as Best, Safest, Always Reliable
SOLD BY DRUGGISTS EVERYWHERE

AUCTION

Household Goods, Books and Bric-a-Brac.

Thursday May 11
At 10 o'Clock A.M.

1241 Vine Street Hollywood

Take Colegrove car and get off at Santa Monica Blvd. and Vine St., walk 1 block north.

Consisting of oil paintings, engravings, rugs, easy chairs, center tables, sectional and other bookcases, about 500 books, couches, hatracks, brass beds, mattresses, bedding, 5 bureaus, dressers, tables, bronze clock, Mexican blankets, oak extension table, box-framed dining chairs, leather seats, silk portieres, gas range, cooking utensils, crockery, glassware, Assay furnace, metal roller, blow pipe, refrigerator, incubator, etc.

THOS. B. CLARK, Auctioneer.

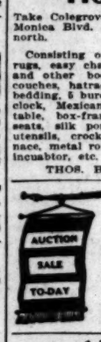

AUCTION
California Auction Com. Co.,
Office
822-24 S. Main St.

AUCTION
J. J. SUGARMAN,
Auction and Commission House
General Auctioneer.
Furniture, Merchandise, Fixtures.
Office and Salesrooms, 112-114-116 Court St.
(Between Spring and Main)
Main 3114. —Phones— F4810.

AUCTION
REED & HAMMOND,
1053-55 South Main Street At 11th
Hold Auction Sales of Live Stock, Furniture, Restaurants or Merchandise somewhere every day in the week. Call up F3545, Broadway 2860, for dates.

Rhoades & Rhoades
REAL ESTATE, LIVE STOCK, AND GENERAL AUCTIONEERS
Guaranteed estimates on household furniture or bought outright for cash. Salesroom 1501-3-5 South Main. Both phones—Main 1259; Home 25679.

THOS. B. CLARK
General Auctioneer and Importer of Antique Furniture
840 South Hill Street.
F1907 Broadway 1921

AUCTION
Friday, May 12, 1916, at 10 a.m.,
At 114 Court St.
Stock of Ladies and Gents Furnishings, of M. Pearlman and other consignment.
J. J. Sugarman
Auctioneer.

AUCTION SALE
Wells Fargo & Co. Express
Wednesday, May 10, 1916
226 South Spring
Plenty of Room for Everybody.
REED & HAMMOND, Auctioneers.

AUCTION

By order of L. A. Trust & Savings Bank, Executor, Estate of Sarah A. Goss, deceased.

HOUSEHOLD GOODS.
At 10 o'Clock A.M.

Friday, May 12
643 W. 28th St.

Take University car to 28th St. and walk east. Or Grand Ave. car to 28th St. and walk west.

Oriental rugs, mahogany chairs, rockers and davenport upholstered in plush, large carved cabinet, elegant vases, paintings, clocks, engravings, prints, bric-a-brac, expensive portieres, lace curtains, elegantly carved dining table, china cabinet, sideboard, 10 straight chairs and 2 arm chairs—cost originally about $2000—solid silver, fine linens, brass bed, bedding, 2 banquet cloths, lady's desk, bureaus, chiffoniers, library table, chairs and davenport, Hayland china, gas range, etc.

THOS. B. CLARK, Auctioneer.

AUCTION

Player-Piano, Victrola and Household Goods.

TODAY
At 10 o'Clock A. M.
1018 S. Bonnie Brae Street

Consisting of Player-Piano cost $850, Victrola, cost $225. Genuine Stickley living-room rockers, chairs, davenport, and table, upholstered in first-class leather; fine Reedcraft chairs and rockers, rocker upholstered in tapestry; couches, pedestal dining table; 7 straight chairs and arm chairs, removable seats upholstered in fine leather, all genuine Stickley goods; curtains, 3 fine rugs, bureaus, chiffoniers, commodes, dresser stands in mahogany, oak and maple, silverware, glassware, gas range, cooking utensils, etc.

THOS. B. CLARK, Auctioneer.

T. FOO YUEN,
Chinese Herbalist,
Has returned from his vacation and desires to see all his old friends and make new friends. He has no assistant—every caller will meet him personally. You are cordially invited to call.
Foo & Wing Herb Co.,
905 So. Olive St.

Electric Irons $1.95
Electric Lighting Supply Co., 218 West Third St. Main 3482. F6497.

Newman's
340 So. Broadway
Removal Sales
Stock must be sold
By May 27th.

Jeweled pieces made to your order, or family pieces remodeled. Designs and ideas on request.
Brock and Company
THE HOUSE OF PERFECT DIAMONDS
BROADWAY

Jack London's
NEW NOVEL

THE LITTLE LADY of the BIG HOUSE

"A fine story, absorbingly interesting . . . colorful, beautiful and true. . . . Its descriptions of nature, its characters, its love interest, hold the reader's attention to the end."

$1.50

Already In the Fifth Edition.

To the far EASTERN CITIES

Round Trip Tickets will be sold going June 1st, and later, at much reduced fares.

Reservations should now be made for Los Angeles Limited and Pacific Limited trains, solid daily to Chicago via Salt Lake Route and Union Pacific.

Offices in Alexandria Hotel Block, 5th and Spring.

WATERY PIMPLES ON MY FACE

Developed Into Hard Pimples. Large and Irritated. Face Was in an Awful Condition.

HEALED BY CUTICURA SOAP AND OINTMENT

"I first noticed watery pimples on my face which began to develop into hard pimples, and they would disappear into the skin and would then leave marks upon my face. The pimples were large and running water all the time and they festered and irritated. My face was in an awful condition.

"I ran across a Cuticura Soap and Ointment advertisement in a magazine so I tried it. I first bathed my face well with Cuticura Soap and then spread the Ointment on and in about a week's time they disappeared altogether and I was entirely well." (Signed) Miss Josephine Gotch, Box 123, Box Elder, Mont., July 15, 1915.

Sample Each Free by Mail
With 32-p. Skin Book on request. "Address post-card "Cuticura, Dept. T, Boston." Sold throughout the world.

A Special Offer for This Week.

$3.50
FOR A FINE SET OF TEETH

Gold Bridge Work $4
Heavy Gold Crowns $4
Pure Gold Fillings $1
Porcelain Crowns $4
Amalgam Fillings 50c
Extractions, Painless 50c

All Work Guaranteed in Writing for Ten Years. Ten Years in This Office.

References: Citizens' National Bank; Farmelee-Dohrmann Co.; Hundreds of Well-Known Private Individuals.

Dr. J. Arthur Foster
Formerly
YALE DENTISTS
444 SO. BROADWAY

Glasses, Eye Trouble.
Eye trouble quickly relieved. Glasses correctly fitted. Oculist examination free. No drops used. Your eyes the proof. Write for book.
NATIONAL OPTICAL CO.,
315 S. Broadway, Suite 234.
Hours, 9 to 4. Also Wed. and Sat. Evenings, 6 to 7:30.

TAKE 10 DROPS OF McBURNEY'S

KIDNEY and BLADDER MEDICINE
For brick dust deposit, bedwetting, gravel, dropsy and rheumatism. Send 25 cents in 2-cent stamps to William F. McBurney's Medicine Co., 2007 So. Vermont Ave., Los Angeles, Cal., for five days' treatment. Prepaid $1.50, all druggists.

THE WEATHER.
[Official Report.]

LOCAL OFFICE, U. S. WEATHER BUREAU, Los Angeles, May 9.—[Reported by Ford A. Carpenter, Meteorologist.] At 5 o'clock a.m. the barometer registered 29.96; at 5 p.m., 29.90. Thermometer for the corresponding hours showed 55 deg. and 68 deg. Relative humidity, 5 a.m., 86 per cent; 5 p.m., 54 per cent. Wind, 5 a.m., northwest, velocity 2 miles; 5 p.m., southwest, velocity 8 miles. Highest temperature, 73 deg.; lowest, 54 deg. Rainfall for season, 19.80 inches; last season, 17.08 inches. Barometer reduced to sea level.

WEATHER CONDITIONS.—There are two well-defined areas of high pressure over the United States. One covers the greater part of the Mississippi Valley and the other covers the immediate coast district from Puget Sound to San Diego Bay. Areas of low pressure control the weather east of Pennsylvania and in the Northwestern States. Showers are reported from the New England States and also from Washington, Oregon, Idaho and Northern California. The greatest rainfall, .36 of an inch, fell at Seattle. The weather is generally fair over the Southern California district, moderately warm days and cool nights prevailing.

LOCAL FORECAST.
For Southern California, Los Angeles and vicinity: Fair Wednesday; light westerly wind.

STATE FORECAST.
SAN FRANCISCO, May 9.—Weather forecast: San Francisco, Oakland and vicinity: Fair and warmer Wednesday; light northerly winds.
Sacramento, Santa Clara and San Joaquin valleys: Fair and warmer Wednesday; light northerly winds.
Southern California: Fair Wednesday; light northwest wind.

ARIZONA FORECAST.
WASHINGTON, May 9.—Forecast for Arizona: Generally fair Wednesday and Thursday; cooler in north portion Wednesday.
YUMA (Ariz.) May 9.—[Exclusive Dispatch from the U. S. Reclamation Service.] Gauge height Colorado River, 23.8 feet.

VITAL RECORD.

MARRIAGE LICENSES.
The following marriage licenses were issued yesterday. Name and age given.
ALBA — CONTRERAS. Quintin Alba, 22; Carmen Contreras, 18.
ATKINSON — STEPHENS. Lynn S. Atkinson, 21; Bonnie B. Stephens, 20.
BONE — HUNT. Joseph G. Bone, 21; Gertrude S. Hunt, 21.
CHRISTENSEN—SHADWICK. Mathias H. Christensen, 22; Sadie E. Shadwick, 19.
DICKERSON—MURPHY. James W. Dickerson, 26; Edith Murphy, 23.
FRIWL—CHAPMAN. Mitchel Friwl, 34; Nancy E. Chapman, 27.
HASTINGS—HAYES. James N. Hastings, 28; Monnie L. Hayes, 28.
KELLER—WILTZ. John M. Keller, Jr., 33; Grace G. White, 23.
KELLER—SCHMIDT. John Keller, 50; Anna Schmidt, 48.
KNORR — REEL. John B. Knorr, 47; S. Emma Reel, 45.
LINDSEY—LAURENCE. Stewart A. Lindsey, 24; Bertha A. Laurence, 22.
LOPEZ—CORTEZ. Emilio Lopez, 27; Ignacia Cortez, 27.
MEDD—CONTARD. John A. Medd, 23; Ida Contard, 18.
MERRILL — KLEIN. Richard Merrill, 22; Leora Klein, 20.
NISHIDORI—TSUMIDA. Shu Nishidori, 42; Suga Izumida, 29.
SCALES—NUCENT. Ernest S. Scales, 25; Ora L. Nugent, 20.
STABELL—URBACH. George A. Stabell, 26; Mae Urbach, 28.
WYATT—DRAKE. Frank Wyatt, 42; Pauline V. Drake, 40.

BIRTHS.
Names, sex, place and date of birth.
BARNES, Mr. and Mrs. James M. Daughter. 422 East Fifty-seventh street, May 4.
BARON, Mr. and Mrs. Harry. Boy. County Hospital, May 5.
CALL, Mr. and Mrs. Horace. Boy. County Hospital, May 6.
COOK, Mr. and Mrs. F. D. Daughter. 5205 Long Beach avenue, April 29.
CURTIS, Mr. and Mrs. Charles I. Boy. 237 East Sixty-seventh street, April 22.
EVENS, Mr. and Mrs. Charlie L. Boy. 844 West Ninety-fifth street, April 30.
GARCIA, Mr. and Mrs. Juan. Boy. Santa Fe Camp No. 9, May 8.
GARDNER, Mr. and Mrs. Rena. Boy. 1010 Alpine street, May 3.
GARRISON, Mr. and Mrs. William L. Boy. California Hospital, May 6.
GESS, Mr. and Mrs. Leonard A. Boy. California Hospital, May 7.
GROTE, Mr. and Mrs. Abe. Boy. 510 Britannia street, April 30.
GUNDERSON, Mr. and Mrs. Olaf. Daughter. County Hospital, May 7.
HOWARD, Mr. and Mrs. Elbert H. Daughter. 2114 Marathon street, April 28.
HYATT, Mr. and Mrs. Howard W. Boy. Clara Barton Hospital, May 5.
LEE, Mr. and Mrs. Otis A. Boy. California Hospital, May 6.
MATSON, Mr. and Mrs. Joseph. Boy. County Hospital, May 7.
McDONALD, Mr. and Mrs. George H. Boy. 3422 Glen Allen drive, May 5.
McGOVAN, Mr. and Mrs. Debora J. Daughter. 938 South Court street, May 3.
MILLER, Mr. and Mrs. Charles C. Daughter. Mahogany Cottage, May 6.
MUILKEAD, Mr. and Mrs. Robert A. Boy. 2951 Sixth avenue, May 4.
ORTIZ, Mr. and Mrs. T. Daughter. 643 Moulton street, May 3.
PAGE, Mr. and Mrs. William M. Boy. 8743 Ivy Street, May 7.
PARKES, Mr. and Mrs. Louzo. Boy. East Manchester avenue, May 7.
PORTER, Mr. and Mrs. Arthur. Boy. Palms, April 9.
PRATHMAN, Mr. and Mrs. David W. Boy. County Hospital, May 8.
SCOTT, Mr. and Mrs. Alfred J., Jr. Boy. Pacific Hospital, May 3.
SILIE, Mr. and Mrs. Carlo. Daughter. County Hospital, May 6.
SMALL, Mr. and Mrs. G. H. Daughter. 1351 East Fifty-eighth street, April 24.
VERMULEN, Mr. and Mrs. A. Boy. Crocker Street Hospital, May 7.
VESSEL, Mr. and Mrs. Joseph. Daughter. 908 West Third street, May 4.
WALTERS, Mr. and Mrs. John. Boy. Angelus Hospital, May 6.
YOHOE, Mr. and Mrs. Walter M. Daughter. 1377 Walnut street, May 7.
YOUNGS, Mr. and Mrs. Arthur. Boy. 444 South Soto street, April 27.

CONFIDENCE

We have won the confidence of the community by our above-criticism method of conducting this undertaking business. We will continue to merit the public's approval. We deal fairly with every client. Our moderately priced funerals have proven satisfactory.

W. A. BROWN,
1047 South Figueroa Street.
Main 3022. Home 53147.

PERFECT FUNERALS ½ Trust Prices

Service
thoughtful, sympathetic, efficient direction of the last sad rites of the loved one departed is the funeral service we render at exactly half the excessive prices of Trust Undertakers.

TELEPHONE
Bdy. 2731; Home 53427

Godeau-Martinoni
Funeral Directors
827 South Figueroa Street
No Extra charge for funerals in any part of Los Angeles County.

Woodley-Huse Electric Co.
The Electric Shop
111-113 E. 3rd St.

DR. T. W. YOUNG Phone A2511
AND ASSOCIATES

Extracting Specialist, Vitalized air used. No cocaine, gas or harmful drugs. No bad after effects. Open evenings.

Guaranteed plates $5.00
22k gold crowns $5.00

S. W. Cor. 7th and Broadway.

DIVORCE SUITS.
CHRISTIE, Emily G. against ...
DUNSTAN, Edith against ...
KOVER, Earl A. against ...
MASTERS, Jane M. against ...
PORE, Viola against ...
ROTHERY, Thomas ... against ...
WRIGHT, Bert P. against ...

DIVORCE DECREES.
COOK, Emma L. from ...
ERWIN, J. S. from ...
GLEASON, Hattie A. from ...
HURLEY, Gertrude E. from ...
RHEIM, Selma from ...
VAIL, Mollie from ...
WILSON, Isabel B. from ...

OFFICIAL DEATHS.
Name and place of death.
ALLEN, Lorinda S. Los ...
CAMERON, Henry. ...
CASTRO, Antonio. Los ...
COMINO, Angel. Los ...
DIXON, Napoleon B. Los ...
EGGTTER, Rose M. Los ...
FINLEY, Julia M. Los ...
GRIFE, Angelo R. Los ...
HAAS, Henry F. Los ...
HALE, Nora E. Los ...
McCARTHY, Mary C. ...
SHAINGOLD, Minnie. Los ...
SIMPSON, Helen M. Los ...
STALLFORT, Antonia. Los ...
STAYTON, Martha. Los ...
SWEENEY, Arthur. Los ...
WRIGHT, B. F. Los ...

DEATHS.
With Funeral Announcements.

BASHFORD. May 6, Mrs. Leah ... 50 years, beloved wife of ... of this city and W. L. ... Ind. Funeral Friday, May ... the funeral parlors of ... & Hall, South Figueroa street.

BRIGGS. At her residence, ... street, May 9, 1916, Mrs. ... Funeral services will ... of Paris, Carnahan ... 10:30 o'clock.

COCHRAN. Near Pitzer, ... Cochran, aged 28 years, ... and Mrs. Charles S. Cochran. Funeral private today from ... W. J. Brown, ... street. (Eastern papers ...

COOK. At her residence, ... street, Nancy A. Cook, ... Augustus Hine, a native ... Funeral Thursday, at 11 ... residence. Oddest & ...

EGETTER. The funeral ... Egetter, which was to ... nes Church this morning ... Funeral postponed until ... the same hour.

HARRIS. At No. 2106 ... N. H. Harris, aged 69 ... of Mrs. H. H. Harris, ... Bonnell and Frank C. ... Funeral Thursday, ... the funeral parlors of ... South Figueroa street.

JONES. At No. 649 South ... Daniel A. Jones, a native ... 86 years. Funeral services ... 2 p.m., auspices Leonard ... Chapel of Salmon Lodge, ... Pythias, at Crematory. ... funeral car. Interment ...

KINSMAN. At their home, ... Sept. 15, ... F. W. Kinsman, wife of ... Kinsman and Mrs. J. ... Funeral services ... desc Thursday, 10 a.m.

LANZENDORF. May 9, 1916, ... Interment, Jewish ... & Co., directors.

MANSFIELD. At No. 2511 ... Anah Mansfield, aged 58 ... Funeral Thursday, ... chapel of W. H. Sutch ... nerves. Interment ...

McCARTHY. About April 19, ... Carthy, beloved sister of ... and Mrs. Jennie M. Howe. ... Funeral services ... from chapel of ... citizen mass at Cathedral ... a.m. Interment ...

O'NEAL. At No. 111 Western ... Belton S. O'Neal, aged ... Remains at Bonnell ...

RANKIN. Passed away May 7, ... aged 56 years, brother of ... Thomas, Arthur, ... law; Mrs. Lizzie V. ... N. M., and Mrs. C. F. ... Funeral services ... Mrs. C. F. Moore, No. ... nue. Memorial ... p.m. Interment ...

REID. At her late residence, ... street, Annie Reid, ... Reid and Mrs. ... Ireland, aged 78 years. ... Remains at the ... Funeral May 7. Interment ...

SCHERMERHORN. At No. ... street, May 9, 1916, ... horn, beloved mother of ... M. Schermerhorn of ... Funeral Thursday, ... from the Immanuel ... Fourth and Figueroa ... funeral director.

SIEWERT. Letitia S. ... C. Siewert and ... passed away at her home ... street, May 9. ... Funeral will be held ... dence at 2:30 p.m.

SMITH. At No. 220 West ... Mrs. Frank H. ... Remains at Evans ... ties at the chapel of ... Funeral at 10 ...

SMYTH. In this city, ... formerly of Lewiston, ... Services from the ... ner-Sons Co., today at ...

WASHBURN. At No. ... 8, 1916, Lyman ... Funeral services ... Brothers, 835 ...

WING. At No. 2146 ... 1916, Dr. Elbert ... of Mrs. Caroline ... Emily Wing of this ... Easter of Ft. ... Funeral today, ... residence, No. 2146 ... ment private.

WINVILLER. At No. 561 ... Ida Louise, daughter ... Winyler. Funeral at the ... 2:30 p.m.

LODGE NOTICE.
The Scottish ... Master Masons ... "The Stone of ... Joseph E. ... Wednesday evening, ... Scottish Rite Cathedral.

FIRST DEGREE NOTICE.
Southern ... F. & A. M., ... tonight at 7:30 ... Fellowcraft ... Master Masons ...

W. W. SHAMAN, Secretary.

LODGE NOTICE.
South Gate ... M., will ... Wednesday ... Main, at 7:30 ...

F. H. ...

AMICABLY ADJUSTED.
Suit Against ... Mortgage Company.
The suit brought ... States District Court ... by A. L. McLean of ... holder in the ... Mortgage Company of ... the dissolution of the ... that corporation and ... ment of a receiver, ... stipulation by United ... Judge Trippet, ...

The action taken by ... the proceedings so far ... the exoneration of the ... and Mortgage Company ... ficers. After a ... a week, Judge Trippet ... appoint a receiver for ... but did issue an ... ing the company from ... salary expenses, pending ... election of the ... This election has ... it is understood that the ... been adjusted to the ... all concerned, including ... the intervenors.

In the decision of the ... stated that an amended ... plaint might be filed, ... dicated by Judge ... was never done.

BANKRUPTCY ...
Schedules in the ... Holmes Music ... bankrupts, were ... States District Court, ... debts amount to $46,... $46,972.83 is ... are valued at $16,... $16,990 is the value of ... hand, and $14,... Odell, a department ... a petition in ... United States ... day. The ... $7701.94, and ... 980.23, of which ... of insurance ...

Ever-advancing South

XXXVth YEAR.

Flat.

MAYOR TO TAKE CHARGE; MAYBE.

Says Council's Making Fools of Itself "Investigating."

Some of Solons Object to His Honor Mixing In.

Sprinkling Chile Con Carnage Goes Merrily On.

Mayor Sebastian threw a literary ... thabell into the midst of the Er... ency Commission hearing last ... ight by announcing that by virtue ... f the general supervisorial powers ... nferred upon him by the charter, ... e will at once assume the conduct ... f a thorough and impartial investi... ation into all of the matters in the ... ase now before the Council.

The farce-comedy that has been ... ccupying the time of the Council, ... e Efficiency Commission and the ... oard of Public Works for the last ... wo weeks is declared by the Mayor ... o the letter to be an "unwarrantable ... ntrusion" and he says the Council ... s making itself absurd by pretend... g to sit in judgment upon itself ... nd attempting to pass upon the ... harges made against it by a sub... rdinate body.

The Mayor's message came at the ... rchological moment when Direc... r Burks was vigorously protesting ... gainst a proposal made by Council... an Wheeler that Mr. Burks be ... mpelled extemporaneously to ... ame and deliver a summary of his ... ntire case, covering twenty-two ... ears of testimony and cross-exami... ation.

President Betkouski remarked ... hat the latter was addressing to the ... ity and not to the committee of the ... hole, and, therefore it must be filed ... ith the Council this morning be... re it can be considered.

OBJECT TO ENTRANCE.
Councilman Topham moved ad... ournment, but Councilman Conwell, ... esting that the Council was within ... s rights, voted "no" and Council... an Wheeler suggested a recess for ... wo. After twenty minutes in ex... cutive session, in which certain ... ction was urged that the Mayor had ... o right or authority to enter into ... ny affair, the committee of the ... hole adjourned with the under... tanding that the letter is to be pre... ented to the Council this morning ... nd referred to the City Attorney for ... pinion as to the Mayor's rights in the ... ase.

During the night session Council... an Wheeler as

Ever-advancing Southern Metropolis

Pictorial City Sheet (II.)

California and the Coast — 8 Pages

The Los Angeles Times

LXXVTH YEAR. WEDNESDAY, MAY 10, 1916.—EDITORIAL SECTION. POPULATION By the Federal Census (1910)—319,198 By the City Directory (1915)—388,811

Flat.

MAYOR TO TAKE CHARGE; MAYBE.

Says Council's Making Fools of Itself "Investigating."

Some of Solons Object to His Honor Mixing In.

Sprinkling Chile Con Carnage Goes Merrily On.

Bow Sebastian threw a literary cocktail into the midst of the Efficiency Commission hearing last night by announcing that by virtue of the general supervisorial powers vested upon him by the charter, he will at once assume the conduct of a thorough and impartial investigation into all of the matters in the case now before the Council.

The farce-comedy that has been running the time of the Council, the Efficiency Commission and the Board of Public Works for the last week is declared by the Mayor to be an "unwarrantable waste" and he says the Council has made itself absurd by pretending to sit in judgment upon itself and attempting to pass upon the charges made against it by a subordinate body.

The Mayor's message came at the dramatic moment when Director Hoiles was vigorously protesting against a proposal made by Councilman Wheeler that Mr. Burks be allowed extemporaneously to read and deliver a summary of his case, covering twenty-two pages of testimony and cross-examination.

Councilman Betkouski remarked that as the letter was addressed to the Council and not to the committee of the whole, and, therefore it must be filed with the Council this morning before it can be considered.

OBJECT TO ENTRANCE.

Councilman Topham moved adjournment, but Councilman Conwell, insisted that the Council was within its rights, voted "no" and Councilman Wheeler suggested a recess for fifteen minutes in executive session. After twenty minutes in executive session, in which certain members hinted that the Mayor had no right or authority to enter into the committee of the whole, the Council returned with the understanding that the letter is to be presented to the Council this morning and referred to the City Attorney for an opinion on the Mayor's rights in the matter.

During the night session Councilman Wheeler asked Mr. Burks to submit the entire case and close his statement forthwith. Mr. Burks replied to the fifteen specific charges made against him by President Handley, every one of which Mr. Burks said, was absolutely untrue and had not been supported by a scintilla of evidence.

"Is this America or is it Russia?" shouted Mr. Burks. "Is this the twentieth century or is it the fifth century? Here I stand as a man against whom fifteen charges have been hurled without a word of evidence to substantiate them and I will not be forced by any man or body of men to defend myself against such misstatements without evidence. Now it's up to Mr. Handley to make good on his charges with something besides talk.

"FIFTEEN LIES!"

"If it were parliamentary, which it is not, I would say right here that every one of those fifteen statements made by Mr. Handley is a damned lie!" roared Mr. Burks. "I give him credit for too much intelligence not to know that his statements are not proven. I don't ask this Council to take my word for a thing in my reply. I can prove it and all I want is for Mr. Handley to make good on those fifteen lies."

Mr. Handley said that he has been too busy with the work of his office to prepare written statements, but he offered to present an argument and cite official records to substantiate his charges. Mr. Burks insised that it was not a question of argument, but one of facts, and no amount of argument could establish the truth or falsity of the statements on either side.

WOULD FIRE BURKS.

Councilman Wright injected most of the ginger into the afternoon

(Continued on Seventh Page.)

SUPERVISION ONCE REMOVED.

City Asks Right to Exempt Two Phones from its Prepayment Ordinance.

An application from the city of Los Angeles for the exemption of two telephones, one at the City Hall and the other at the Hall of Records, from the provisions of the prepayment ordinance passed by the City Council, was filed yesterday with the State Railroad Commission.

The exemption, if granted, says the city's application, will be with the understanding that the two telephones only will be used for the transaction of city or county business.

Since the passing of the prepayment ordinance, at the behest of the telephone companies, the city has found that it tied the thing up too tight. This application is a confession of it.

Distribution.

THOSE TO PAY WHO BENEFIT.

New Bill for Flood Control Given Approval.

Is not to Nullify Baker Act, but be Alternative.

New State Department Sought by Convention.

Provisions for a new bill providing for flood control were indorsed by delegates from the nine counties of Southern California who met at the Los Angeles Chamber of Commerce yesterday. Under this bill districts will be formed and the people assessed according to benefits in contradistinction to the Baker bill, which taxes everybody alike. The suggestions will be submitted to the water problems conference, which meets in San Francisco tomorrow.

It was resolved, however, that Los Angeles county flood control district can proceed with its work under the present law so that one law shall not conflict with the other, but shall be alternative. It was further resolved that this proposed new law shall not be considered to supersede or nullify any existing act.

The alternative action was decided upon as a means to end a wrangle which lasted for two hours. It was asserted that the convention really had been called by Los Angeles people who were interested in defeating the Baker bill. Francis Tuttle of Riverside calmed those who indignantly expressed this view by saying that he took the initiative and it did not come from Los Angeles people at all.

LEAVES IT OPEN.

Sidney A. Butler, who presided, said if a new bill could be drawn up without interfering with the provisions of the Baker bill or any other measure he was sure there would be no objections. The effect of the action taken is to leave it open to Los Angeles county to work under the new bill, if it gets through the Legislature, or the Baker bill.

The new bill is to provide the legal machinery for the formation by initiative of flood control districts, each district to contain one complete watershed. A district may comprise part or all of one or more counties.

The right of protest is to be properly safeguarded. It is to be provided that when any special assessment roll is made property owners assessed shall have the right and opportunity to protest, and no roll shall be approved to which a majority in amount of assessment has filed objection.

The special assessment on the property of each individual, corporation or municipality is to be in the proportion that the total cost bears to the estimated special benefit to be derived. District bonds are to be issued to cover the cost of the improvement. These are to have the same measure of approval by the State as is now imposed on irrigation district bonds and securities.

NEW DEPARTMENT URGED.

So important is flood control and so vast are the sums involved that it is urged a separate department of the State engineering office be created, to be known as the flood control department, the head of which shall be an assistant State engineer. In other words, it is asked that a department of flood control be formed and put on the same basis as the highway department. The convention was told by Engineer F. E. Trask that the ultimate idea ought to be to have an engineers' organization composed of from three to five of the best men, who should act as a consulting board to which the individual problems could be referred.

The new bill is to provide for financial co-operation between the flood control districts, the State of California and the Federal government, and also for expert assistance from those governments which will not involve administrative control.

CONCRETE PROPOSITION.

The bill drawn in pursuance of these recommendations will be submitted to the convention at a future meeting to be called by the chair. The Southern Counties Flood Control Association will then have a concrete proposition to discuss before it is submitted to the Legislature. At that meeting any municipalities or organizations which were overlooked in sending out the call for the convention may have representatives present.

The proposed new act will apply to the whole State, and Engineer Trask said he believed the sum of $50,000,000 would be needed before this work was finished. He warned the association it must be prepared for a good deal of experimental work and to pay for it.

Engineer Leeds said if the Legislature would look upon this problem in its broadest, truest sense, it would find it was one of the most important in the State. The only way the people could get together in this county or in Southern California, or in the entire State, was not to have too positive opinions.

WOMAN MAKES HERSELF FELT.

Through Her Club Women will be Specially Invited to Flood Meetings.

Mrs. H. W. R. Strong, chairman of the Flood Control Committee of the Whittier Chamber of Commerce, was one woman in a roomful of men at the meeting of the Southern Counties Flood Control Association yesterday. And she was very indignant because there were not other women present.

She did not blame her own sex for that but said there had been discrimination in not asking women's organizations to send delegates to the meetings.

"I protest against women having no voice here in making this flood control law," she said. "Women are citizens; they are not as they were twenty years ago."

The association quickly yielded to Mrs. Strong's oratory. "I feel she is fully justified in the complaint she has made," said President Sidney A. Butler.

By unanimous vote Secretary A. A. Dudley was instructed to send invitations to the different women's clubs of the nine southern counties to attend the next conference.

Swap.

BIG REALTY TRADE.

Two Hundred and Forty Lots in Santa Monica Exchanged for Thousand Acres in San Joaquin Valley—Lots to be Put on Market.

Two hundred and forty lots within the city limits of Santa Monica were transferred yesterday by the Wilshire Boulevard Syndicate, a corporation comprised of Los Angeles and Santa Monica capitalists, to J. B. Harker of Long Beach in exchange for 1000 acres in the San Joaquin Valley, owned by the latter. No consideration is named in the deal, which was negotiated by Charles M. Conant of the Conant-Winstanley Company.

The beach property is located in one body, being bounded on the west by Twenty-first street, on the north by Montana avenue, on the east by Twenty-sixth street and on the south by Washington avenue. The land adjoins the Wilshire boulevard tract and is in the immediate vicinity of Gillette's Regent Square, Brentwood Place, Fairmount Villa and other well-known subdivisions of the Santa Monica district.

The lots will at once be placed upon the market by the new owner, the sales activities being conducted by the Conant-Winstanley Company.

Pointed.

WARNS AGAINST MAGONS

May Assist in Killing Some Other Good Americans, Says United States District-Attorney in Opposing Reduction in Ricardo's Bond.

When the motion is renewed before Judge Trippet in the United States District Court this morning that the bail of Ricardo Flores Magon, who was indicted with his brother, Enrique Flores Magon, on the charge of inciting sedition, be reduced from $5000 to $2500, it will be met with vigorous opposition from the office of the United States District Attorney.

Assistant United States District Attorney Moody stated yesterday that no matter what the report of the government physician, Dr. E. H. Garrett, may be, he will not favor any reduction of the bond.

"Many copies of 'Regeneracions' are sent to Columbus, N. M.," he stated, "and we have information that the attack on the 'Gringoes,' on the morning of March 9, was in a measure due to the teachings of the seditious sheet: If Magon was dying I would oppose a reduction of the bond. If he is released on a smaller bond he is likely to assist in the killing of some other good Americans through the inflammatory utterances of his paper."

Expedition.

COMMITTEE'S NAMED TO HASTEN TUNNEL PROJECT.

THE earnestness and dispatch with which the City Council is responding to the general demand for early action on the Second-street tunnel was attested anew yesterday when Councilman Topham, as chairman of the Public Works Committee, asked W. W. Mines, president of the Los Angeles Realty Board to appoint a special committee of real estate men to co-operate with the city officials, the Second-street Tunnel Association and other organizations working on the plan in the securing of data necessary to facilitate the project.

Mr. Mines announced last night the appointment of the following men: Gilbert S. Wright, chairman; Eugene P. Clark, H. S. Moore, F. W. Flint, Jr., and O. E. Farish. Mr. Mines stated that he had purposely made his committee as representative as possible. Mr. Wright and Mr. Clark were among the leaders in the fight for the now abandoned open cut from First to Second street. Mr. Moore and Mr. Flint were two of the strongest opponents of that enterprise. Mr. Farish was among the neutrals.

"It will be the purpose of this committee to smooth the way for action," said the Realty Board head. "The men comprising it will conduct a thorough investigation into the requirements in the way of extra land for a new street bordering the tunnel approach retaining wall between Hill and Olive, ascertaining as nearly as possible just what ground is required and what the owners want for it. They will also look into the question of easements for widening the tunnel over the width of Second street as at present dedicated and will study the situation with respect to possible damages. They will do all this in the shortest possible time and will then present a report."

Mr. Mines expressed the belief that the regular Appraisal Committee of the Realty Board, as a disinterested body of experts, should be entrusted with the work of fixing definite values for the land needed and damages to those in any way injured. He declared that by following the plans suggested the preliminaries could all be cleared away by the time the revised tunnel plans were completed.

"The property owners and business men of downtown Los Angeles

(Continued on Fifth Page.)

Estate.

PETITION FOR LETTERS.

Dr. J. H. Bullard Asks for Right of Administration of Local Estate of His Uncle, Who Recently Died in Massachusetts.

Dr. J. H. Bullard filed a petition yesterday for letters of administration on the estate of his uncle, John Anson Bullard, who died in Suffolk county, Mass., January 16, last. The petition states that the purported will of John Anson Bullard has been offered for probate in Massachusetts; that the estate in Los Angeles county is in excess of $20,000, and that the property here needs attention.

Youth Arrested for Wedding One; Then for t'Other.

Mrs. Winifred Mansfield (left;) Mrs. Kathryn Mansfield,

Each of whom is 20 years of age and each of whom, it appears, is the bride of Edmund Mansfield. Consequently Mr. Mansfield has been twice arrested.

Involved.

SEEMS CASE OF DOUBLE BIGAMY.

Here's "Triangle" Worse than a Jig-saw Puzzle.

Man's Arrested Once for Each Alleged Girl Bride.

One Repudiates; One Clings; Mother Near Death.

The marital tangle into which Edmund Mansfield, 22 years old, was thrown a few days ago, deepened remarkably yesterday, when he was arrested for the second time in two weeks, charged with bigamy, this time on a warrant sworn to in Santa Ana by Mrs. Kathryn Mansfield, who declares she is wife No. 1. At the time of the arrest, made by Deputy Sheriff Cravath at the Mansfield residence, No. 928 West Eighty-second street, this city, Mr. Mansfield was enjoying temporary liberty, having been released a few days ago from the County Jail on his own recognisance while awaiting trial on the charge made by Mrs. Daisy Bullock of No. 118½ South Olive street, mother of Mrs. Winifred Steward Mansfield, alleged wife No. 2 of the mix-up. This charge is that of having married another man's wife, Mrs. Steward not having final divorce papers.

Both wives are 20-year-old girls. But at that point their similarity ceases. Mrs. Kathryn Mansfield, who caused the second warrant to be issued, is anxious only to be rid of her alleged husband. But Mrs. Winifred Steward Mansfield wept copiously yesterday afternoon when told of the youth's rearrest and declared vehemently she would stick by him under any circumstances if permitted to do so by her parents.

MOTHER NEAR DEATH.

The remarkable tangle possesses a pitiful angle, too. While Edmund Mansfield rested comfortably in the Santa Ana jail last night, his aged mother lay ill and perilously near death at her Los Angeles home, overcome by the shock caused by her son's predicament.

The alleged adventures of Mr. Mansfield were first made public April 23. On that date Mrs. Bullock discontinued what was thought to be a beautiful boy and girl romance by causing the arrest of her new son-in-law. At the time she charged Mr. Mansfield with having married her daughter, Mrs. Winifred Steward, before the girl had obtained her

(Continued on Second Page.)

ENDS OWN LIFE.

Inmate of Rest Haven Home Commits Suicide by Hanging.

Making her way to an outhouse in the rear of the Rest Haven Home at No. 755 College street, where she was an inmate, Mrs. William Reynolds, 45 years of age, early last night hung herself to a rafter. The body was discovered by one of the nurses several hours later.

Mrs. Reynolds, according to the superintendent of the home, had been an inmate of the place for some time and for a number of weeks had been brooding over troubles.

Sentence.

GROCER GETS LIMIT FOR KEEPING GIRL PRISONER.

S. S. MOORE, a grocer with a store at Pico street and Kingsley drive, was sentenced to serve 180 days in the City Jail or pay a fine of $325 in punishment for his conduct with Miss Clare Ericson, 17 years old and unusually attractive, living at No. 210 South Kingsley drive.

During the trial, it was stated that Moore had lured Miss Ericson into his grocery store at night, and had held her a prisoner there for an hour and a half. He was frustrated in his efforts to attack her by the timely passing of two policemen, who heard the pleadings of the young girl, and stopped to investigate the noise.

They did not identify the voice as that of a girl, and when they looked within the store, saw the figure of Moore crouching behind the door. They ordered him to come out, and when he came out, he locked the door behind him. The police thought he was a burglar with a pass key, and took the key from him to re-enter the store in an effort to learn if the cash register had been robbed.

While they were investigating they came upon the hysterical girl, whose clothing was torn and her flesh badly scratched. She had succeeded in protecting herself from the advances of the man.

Public Service.

BOARD MAY REVERSE ITS STAND ON POWER MATTER

EVIDENTLY feeling the weight of expressions made by various business and civic organizations and individuals against the policy of rushing ahead with a paralleling of existing electrical distributing systems, the Public Service Commission is apparently on the point of reversing its position and turning to a sane and businesslike plan of conferring with the power companies on some compromise measure. This was made evident at yesterday's meeting of the board.

As usual, the members of the commission were in secret session for some time before they assembled in public meeting. While the meeting was in session there was passed from hand to hand a document in the form of a resolution which the commission undoubtedly will adopt later on as an expression of its present attitude.

During the course of the proceedings the Council's action on the power companies' offers was reached and also the compromise proposal of Councilman Conwell. Simply the introductions were read, and immediately President Del Valle referred the entire matter to the committee of the whole. After the session he stated that the committee of the whole would probably take up the Conwell proposition today.

It appears that one reason for delay was that City Attorney Stephens had asked for such action in order for him to determine just what effect the Conwell proposition might have on the city-Edison condemnation proceedings now pending before the State Railroad Commission. What effect proceeding with the paralleling of the lines would have is also another question that must be considered.

It is understood that the form of resolution which was passed around at yesterday's meeting, and which it is likely will be adopted today, sets forth the commission's previous stand against any prolonged negotiations with the power companies; declares that the Conwell proposition is not an authentic proposition from the power companies, and then states that the Public Service Commission would be glad to have its representatives meet with representatives of the power companies to discuss some definite programme for the purchase of the distributing systems of all three companies as soon as practicable. It also authorizes the president of the commission to send copies of the resolution to all three power companies.

R. B. Blackstone Co.

318-320-322 South Broadway

Superbly Styled

SUITS

Down-to-the-Moment $50, $65 & $75 Models—Supreme Values at $39.50

Our Buyer secured these High-class, Exclusive Suits at a price that makes these great savings possible—Second Floor.

—We advise every woman, who wants a really stunning suit, to see this very wonderful showing before making her selection.—

—Because it embraces suits that measure right up to the recognized standards of Blackstone style, quality and exclusiveness.

—Because the bewitching developments in trimming and fabric and color combination pronounce these suits prominent in class excellence.

—Because they belong in the front rank of high priced suits of Fashion character and they are offered to you at $39.50.

—Suits of the finest cloth and silk textures, plain and fancy taffetas, poplins, poiret twills, serges, gabardines, etc.—Suits for every possible occasion including sports wear.

May Sale Newest Georgette Blouses, $6.50

—Styles to meet every individual taste, while quite the smartest types are on view, many blouses are particularly of interest to women who prefer utmost simplicity—four styles.

—A white Georgette in clever jabot effect with hemstitched collar and turn-back cuffs.

—Blouse of Georgette with dainty frill bordered in rose, brown or navy blue.

—Effective style in white Georgette with knife pleated frill and collar.

—Blouse of white Georgette with pockets, attractively hemstitched.

THE NEW EDISON DIAMOND AMBEROLA

$30

$50

$75

Do you know that you can get an—

Edison Diamond Amberola For $30?

This is the lowest priced Edison Phonograph. Other models $50 and $75.

Diamond Disc Models $60, $80, $100, $150, $200, $250 to $450.

Convenient Terms

See them at the Southern California Music Co. 332-34 S. Bdwy.

New Features of the Diamond Amberola

Diamond Point Reproducer — Spring Motor—Suspended Resonator, etc., etc. Plays all Edison amberol unbreakable records.

Catalog of Amberolas and Diamond Discs mailed on request.

FRANK J. HART SOUTHERN CALIFORNIA MUSIC COMPANY 332-334 SOUTH BROADWAY, LOS ANGELES

Pasadena, Riverside, San Diego

Forethought.

ADOPT RULES FOR SAFETY.

Safeguarding of Machinery is Provided For.

State Commission and Owners Agree on Plan.

Laundry and Engine Workers are Affected.

Following up the formulation of rules Monday for the safeguarding of laundry workers, the State Industrial Accident Commission and a committee of men, representing various interests related to the manufacture, use and operation of station engines, yesterday adopted tentative safety rules for that industry at a conference in room No. 405 Union League Building.

The tentative safety orders for the laundry interests follow:

Extractors — All extractors must be equipped with metal guards, which must entirely cover the opening to the outer shell. The guard must always be kept in position when the extractor is in motion.

Flat-work ironers — All flat-work ironers must be equipped with guards in front of the feed rolls to prevent the hands of operators from being drawn into the rolls. When the so-called doffer roll is used and is propelled by other power than the ribbon or apron feed a guard must be placed in front of this roll. An extension of the stopping device of all flat-work ironers must be installed across the front of the machine so that it may be readily operated from the customary feeding position by any feeding operator.

GUARDS ON IRONERS.

Bosom starchers and bosom and combination ironers — All bosom starchers and bosom and combination ironers must be equipped with guards placed near enough to the rolls and the ironing board to prevent the hands of the operator from being drawn under the rolls. The belts must be so arranged that when an operator removes his foot from the controller the board will move toward the operator.

Collar and cuff ironers—All collar and cuff ironers must be equipped with guards in front of the first rolls to prevent the hands of the operator from being drawn into the roll.

Brakes — All washing machines and tumblers must be equipped with brakes or other devices to prevent the inner cylinders from moving during the loading or unloading process.

Gears — All gears, belts, pulleys, sprockets and shafting connected with the laundry machinery shall be guarded in accordance with general safety rules issued by the Industrial Accident Commission. All boilers, heaters or appliances not made for high pressure, but used for heating water for laundry purposes, must take their supply from an open supply tank. The vertical height measured from the bottom of the boiler or appliance to the top of the supply tank shall not exceed fifty feet. The minimum size of supply pipes from supply tank to boiler shall be one inch. There shall be no valves or stop-cocks between the supply tank and the boiler or appliance. There shall be no source of supply to the boiler or appliance other than from the supply tank.

FOR ENGINE WORKERS.

At the meeting of the commission yesterday the amended engine safety orders were passed, the only point of discussion being that regarding ammonia refrigeration plants. The discussion centered around the helmets provided for rescue purposes in such institutions. It was maintained by some of the committee members that the helmets should be placed inside all engine-rooms, so as to make them available to men attacked by the fumes. It was pointed out by Mr. Brownell that a man attacked by the fumes would be rendered unconscious before he could reach the helmets and that their location inside the rooms would prevent their being procured by other persons to rescue the injured, while if they were placed outside they would be easily accessible. This point carried.

The rules passed yesterday require that all fly-wheels, pulleys, gears, cranks and connecting rods shall be thoroughly covered with housings or fences; that all runways, stairways and ladders shall be covered with rough surface plates or treads; all engine-rooms shall be properly ventilated, and that all tunnels, pits, etc., shall have proper drainage and ventilation and be kept in a sanitary condition.

The committee which sat with the commission yesterday was composed of men representing various interests related to the manufacture, use and operation of stationary engines. Woodworking safety orders will be considered today and elevator safety orders will have a hearing tomorrow.

FOR JUNIOR POLICE.

School Board Favors Juvenile Officers Plan; Indorses Playgrounds.

The Board of Education Monday night indorsed the plan of Police Sergeant Marden, chief of the Juvenile Bureau, to organize a junior police force among the pupils of the Los Angeles schools, and recommended that Sergt. Marden visit the various schools and explain his idea to the principals.

Fifteen playgrounds, to be conducted by instructors appointed by the Playground Commission on school grounds during the summer, received the indorsement of the board at last night's meeting. Supt. Raitt of the playground department also received permission to visit the various schools to discuss with the principals the proposed summer camp to be maintained by his department.

Answering a communication from Mrs. Fannie Fern Andrews, secretary of the American Peace School League, the board recommended that customary Peace Day exercises be held this year.

TO PRESENT FLAG.

Mrs. May Watson, president of Bartlett-Logan Women's Relief Corps No. 7, and her staff of delegates to the convention of the Department of California and Nevada, W.R.C., at Bakersfield, this week, will present a stand of colors to a Daughters of Veterans tent recently organized there and named for Mrs. Elizabeth N. Call. Mrs. Call was a member of Bartlett-Logan Corps. She served her country as a nurse from 1862 to 1865.

THREE ATTACK ONE.

Mexican Painfully Injured in Fight With Fellow Countrymen.

Frank Montez, a Mexican living at No. 412 Ducommon street, was painfully injured Monday night when he attempted to capture another Mexican known as "Lecolete" who, he asserts, some time ago held up the postoffice at El Monte.

"Lecolete," according to the injured man, was walking by his home with two friends and, when Montez attempted to size him, opened fire with a revolver. His two friends drew knives from their belts and joined in the attack upon Montez. Before the police arrived the three men fled. Montez received several slight wounds. He was taken to the hospital for treatment and then removed to his home.

Try Them.

STRING TO MONEY FOR LABOR SHOW.

SUPERVISORS FIX CONDITION TO APPROPRIATION.

Promise Thousand Dollars for Festival of Industrial Peace Provided All Exhibitors are Given Fair Treatment—Pridham Alone Votes Against Unionites.

The Board of Supervisors Monday granted the Union Labor Temple Association $1000, conditionally, and it is not to be paid until after the so-called "Festival of Industrial Peace," has been held.

Chairman Pridham of the board voted against even the conditional gift, basing his opposition on the ground that the Labor Temple Association is a private corporation, and the proposed "Festival" is for the purpose of raising funds for the private cause of the organization.

Supervisor Norton, championing the laborites, asked: "How about the Knights Templars, who have been allowed $25,000?"

"That organization is not local, a private corporation or in the same category as the Labor Temple Association," the chairman answered. "It is bringing thousands of persons to Los Angeles, and deserves the support of the community, on the ground that it actually performs the requirements of advancing and advertising the county, as prescribed by the ordinance permitting such appropriations."

Supervisor Woodley voted for the appropriation only on condition that every stipulation as drawn by the county counsel be carried out. Supervisor Hinshaw was absent and Supervisor Hamilton championed the outlay. The officials of the Labor Temple Association and other unionites were present in large numbers to argue for the money.

The conditions are that the money is not to be turned over until after the entertainment; that the products and merchandise of all industries, manufacturers and merchants, whether produced by nonunion, union, or by open-shop labor, shall be permitted to exhibit, without any discrimination whatever and on like and equal terms and with the same courtesy and consideration given strictly union products, and finally, that in case of violation of any of these stipulations by officials or those participating in the "festival," the $1000 shall be returned to the general fund of the County Treasury.

HELD ON SUSPICION.

Fight Causes Arrest of Easterner on a Bunco Charge.

James Clinton, son of a grocer in Long Branch, N. J., was arrested yesterday on a charge of suspicion of buncoing a man at matching coins. He was caught by E. S. Webster, No. 6414 Hollywood boulevard, near whose home the matching occurred. Webster turned him over to the police.

Clinton alleges he is the victim of the matching, being out more than $100 in the five minutes he was acquainted with the strangers. The police are doubtful. Webster's attention was attracted by a furious fight between Clinton and two other men.

Clinton was knocked down twice. The men with the money escaped. The police are endeavoring to identify Clinton, to learn whether he is the victim or the sharpster.

FOR DRUG USING.

Paul A. Machett, 43 years old, and well known as a director for moving pictures, was arrested yesterday on a charge of being an opium user. With Machett were arrested Ben Trainor, a messenger, 17 years old, and Charles B. Fields, a motion-picture actor. They were arrested at No. 723 South Main street. The police are searching for a woman who is alleged to be an agent for a smuggling gang.

IS YOUR HEALTH WORTH $5.00?

Woman Tells How Lydia E. Pinkham's Vegetable Compound Restored Her Health.

Lima, Ohio.—"I was all broken down in health from a displacement. One of my lady friends came to see me and she advised me to commence taking Lydia E. Pinkham's Vegetable Compound and to use Lydia E. Pinkham's Sanative Wash. I began taking your remedies and took $5.00 worth and in two months was a well woman after three doctors said I never would stand up straight again. I was a midwife for seven years and I recommended the Vegetable Compound to every woman to take before birth and afterwards, and they all got along so nicely that it surely is a godsend to suffering women. If women wish to write to me I will be delighted to answer them."—Mrs. JENNIE MOYER, 342 E. North St., Lima, Ohio.

Women who suffer from displacements, weakness, irregularities, nervousness, backache or bearing-down pains, need the tonic-strengthening properties of the roots and herbs contained in Lydia E. Pinkham's Vegetable Compound.

If you want special advice, write the Lydia E. Pinkham Medicine Co. (confidential), Lynn, Mass.

Finis.

CASE BLOWS UP WITH A BANG.

Defense Gets Five Acquittals in Mail-fraud Action.

American Brokerage Company Prosecution at End.

All Government has Left is a Great Big Bill.

Finis was written in the government's litigation against the officers of the American Brokerage Company in the United States District Court yesterday, when Asst. Dist.-Atty. O'Connor appeared before Judge Trippet and asked that the indictment against Fletcher W. Courtney, one of the defendants, be dismissed. The order was made. This brought an end to a case that cost the government not less than $25,000, and all of the defendants are free.

In the first trial the defendants were F. B Woodruff, Alfred W. Allen, W. A. Gordon, A. E. Golden and Fletcher W. Courtney. The hearing continued for about six weeks, and witnesses were brought to Los Angeles from all parts of the country to testify for the government. The jury found Golden and Gordon not guilty, and disagreed as to Woodruff, Allen and Courtney.

At the second trial, Courtney became a witness for the government, but after a two weeks' hearing the defendants, Woodruff and Allen, were acquitted. On account of the services rendered by Courtney there was nothing left to do but dismiss the indictment against him, and this has been done.

The American Brokerage Company made a specialty of dealing in low-priced and in many instances unlisted stocks, that were sold to clients all over the country on monthly payments. It was an enterprise started on a small capital, and the evidence showed that a large part of the investors had been settled with, either by the payment of money or accepting stock whose value is yet in the undeveloped future. The great bulk of the investors were poor people who expected to get rich on a small investment, and were disappointed.

The company failed, but it was shown by the testimony that it would have been possible to have settled with the "kicking" clients for less than $500, and so avoid prosecution.

The amount of correspondence introduced in the cases would have done credit to the office of J. Pierpont Morgan, and it was the exception for the monthly payments to range as high as $10, some requiring the most correspondence being but a few dollars a month.

HAMMERS BANDIT.

After Being Shot at Man Fells Boy Who Holds Him Up.

Armed with a stolen revolver, Fred Nixan, a 14-year-old negro boy, Monday night attempted to hold up and rob Fred Fuchnes of No. 1544 East Twelfth street in the doorway of his home. The youthful bandit fired two shots, both of which struck the wall, and then was felled by Mr. Fuchnes with a hammer.

After being treated at the Receiving Hospital Nixan was locked in the City Jail for investigation. He admitted that he intended to rob Mr. Fuchnes and also that several days before he had entered Mr. Fuchnes's home and stolen a purse containing $7 in small change.

The prisoner said he came here from Denver, where his mother lives, and wanted to get enough money to go back home. He asserted he did not intend to harm Mr. Fuchnes, and that the revolver was discharged in the struggle.

Double Bigamy.

(Continued from First Page.)

final papers of the interlocutory decree granted against her first husband, John Steward.

Mr. Mansfield and Mrs. Steward were married in Santa Ana by the Rev. J. G. Kennedy April 10. A few days later the new Mrs. Mansfield was compelled to go to the County Hospital for an operation.

It was by reading the account of the peculiar tangle that Mrs. Kathryn Mansfield first learned of the marriage. At the time she was residing with friends on West Eighty-first street, a short distance from Mr. Mansfield's home.

"I recognized him as my husband," she said, "and I verified this later by calling on his parents. We were married in Morristown, N. J., July 12, 1913. I was only 17 years old at the time, and I loved him. We came to Los Angeles very soon after our marriage and were really happy for almost a year.

"Then he began treating me badly and I left him. I had no friends. My parents are poor and could send me no money. I wanted to get a divorce and go back to them, but because I had no money I was powerless. So I started in working at whatever I could find. I only understood housework, and I have been doing that, saving what little I could.

"WELCOME TO HIM."

"I only want to be free from him. The other woman can have him if she wants him. She is perfectly welcome. I only want to be free. I am very sorry for his parents. But he himself deserves no pity."

Contrasting strangely with the attitude of this girl is the effect the news of the second arrest had upon the girl who finds herself called wife No. 2.

"I really don't know where I am." Mrs. Winifred Steward Mansfield declared yesterday afternoon. "My mother has told me one thing and others have told me other things. I really don't know whether I am married, single or divorced.

"My first husband, John Steward, was a handsome fellow. But after we were married I found he was handsome and nothing else. I only lived with him thirteen days. The last I heard of him he was in Missouri.

"I really thought I was divorced from him when I married Mr. Mansfield. I love Edmund. My mother won't let me see him. I would if I could. And now they say he is married to some one else, and that I will never see him again. It is all so terrible."

Joseph Adair is attorney for Mr. Mansfield.

"It is not the sinner who is hurt so much in many cases," Mr. Adair declared. "As I understood it, the first charge placed against my client was sufficient. I can see no reason for this second charge. I have not so I am not in a position to make a so I a mnot in a position to make a statement regarding this second charge. As I understand it, however, his first wife deserted him some time ago, and he believed her dead."

GERMAN-AUSTRIAN BENEFIT.

A series of musical numbers will be given by the Los Angeles Zither and Violin Club (Prof. A. S. Hoblie, director) at Blanchard Hall, No. 233 South Broadway, Friday evening at 8 o'clock for the benefit of the German - Austro - Hungarian Relief Society of Southern California. In connection with the concert the Young People's Society and choir of St. Paul's Evangelical Church will give their popular play, "Country School" (the school at Blueberry Corners,) under the direction of August Moesch. Following is the musical programme: Grand Festival March (Weingaertner,) "Forget-me-not" (Harris,) Los Angeles Zither and Violin Club; Waltz Millitaire (Schubert Taussig,) Jean de Chauvenet; scene 1, Examination of Teachers, Romance, No. 2, Concerto (Wieniawski) and Barcarole (Hans Sitt,) violin and piano, Miss Kathryn Steiger and W. Martin; scene 2, First Day of School, "Call Me Thine Own," from opera "L'Eclair" (Halvey) and "Hunter's Farewell," zither and violin, Miss Alma Kifer, Walter A. Suk and A. S. Hobile; scene 3, Closing Exercises of the Term, Schweizer-Marsch (Burda,) "Schlitten - Post," Humoristischer Polka (Hauser,) Los Angeles Zither and Violin Club.

SAYS HE TORE THE BARN DOWN.

Wife Gets Divorce on Strength of What She Blames on Angry Husband.

When Mrs. Selma Rhein did not have supper ready when John Rhein came home he showed his displeasure in a decidedly unique form. Mrs. Rhein, who said she was forced into the divorce court by her husband's alleged cruelty, told Judge Wood yesterday that John, who had been drinking, flew into a rage, rushed out to the barn, turned out the horses, kicked the dog where he wags his tail and tore down the barn.

Mr. Rhein denied everything. He said he never struck his wife, never got mad, and drank beer in moderation. Witnesses, however, declared he did drink considerably. Judge Wood granted Mrs. Rhein a decree.

Painless Parker—Outlaw

His Confessions

CHAPTER XIII.

The Medicine Men of my own home place got huffy with me. I had broken the faith. I had dared to expose the mysteries of the craft. I had talked out of school. I had cut prices and advertised, and I was so "unethical" some of the faithful thought the best thing was to cut off my head and sprinkle chloride of lime on my unholy carcass.

When it was pointed out to the "ethical" gentry in the town where I dared to practice dentistry in my own sweet way that I was distinctly "unethical," the Dental Society in the burg passed one of those over-night laws of theirs aimed to put just such individuals as me out of business.

This new law was to the effect that every dentist practicing in that Province would have to pay $3 every year. Failure to pay this tax entailed a fine of $20 a day for every day until that fee was paid. Some legislation.

The object of this law was to get me. It did.

I had been raised in a small town and I was not familiar with either legal or professional ropes. Being "unethical." I was naturally out of touch with the other members of my profession, the kind brethren who would rather see me starve ethically than eat unethically. So I knew nothing about the passage of this law. These benevolent gentlemen (members of the great profession of Medicine Men and Rain-Makers) neglected to tell me about the new rule, and the first thing I knew about it was when I was arrested.

That was all the "ethical" fellows wanted. They saw to it that I was fined $200; that I was written up under scareheads as a dangerous "fakir," and that I was driven out of the place where I was born and where I had hoped to reside and establish myself.

That, twenty-four years ago, was my first taste of the revenge of the Medicine Man. It was a dose of medicine handed me by the benevolent gentlemen who have controlled and hope to control the practice of dentistry in all the communities in America.

But it wasn't the last dose of that medicine I was to swallow. Oh, no!

(To Be Continued) (Adv.)

Los Angeles Office 618-622 South Broadway

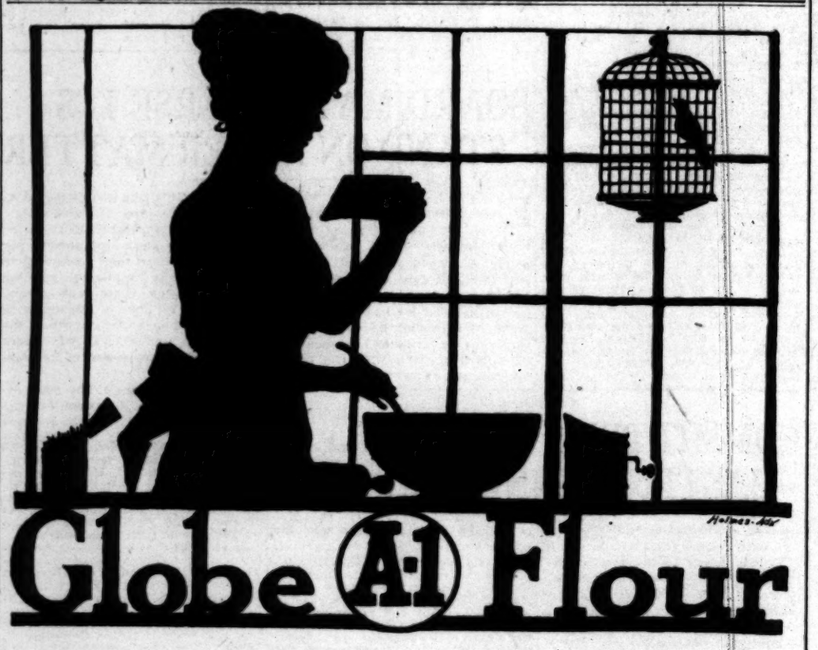

Globe A-1 Flour

In all baking it is important "how much" flour, and just as important—"what" flour.

Though the quantity of flour varies, the brand never should, for there is *one* flour adapted for *all* baking. The flour produced in a local mill for California homes—*Globe A-1 Flour.*

Globe Mills—Los Angeles

J. W. Robinson Co.

Seventh and Grand

A New Couch Hammock

A description may give you a fair idea of the completeness of this new piece of lawn furniture, but it can't tell you of it's many comfort features that one may enjoy throughout the summer months.

It is hung on a strong enamaled iron frame, the top being adjustable to suit the requirements; a silk floss mattress over good springs and an adjustable back that is solid comfort. Covered with awning striped duck to harmonize with the house window shades. For out-of-doors sleeping it surpasses all sleeping porches. Complete $30.00.

Fourth Floor

New Sport Suitings and Skirtings

Another lot, and some of them more daring and conspicuous than any we've seen. These lines in particular:

Burton's "New Cloth"—a crepe weave heavy enough to hang properly for either coat or skirt, brightest of stripes in inch-wide stripes—decidedly new. 27-inch, yard....

Burton's Sport Silk—A silk and cotton mixture in a host of color schemes; two or three-toned stripes of various colors. 36-inch, yard .....

Striped Ducking in all fashionably colored stripes alternating with white. Heavy, strongly woven, washable. 36-inch, yard .....

—SECOND FLOOR—

Black Bonnet Taffeta

There's little need of telling Los Angeles women of the completeness of the Robinson Store silk department. Experience has taught them that at few other stores they go and be sure of finding just what they want when they want it. Note the following line of Taffetas just received! 35, 40 and 44 inches wide, $2.25, $2.50, $2.75, $3.00, $3.75, $4.00, $4.50.

—Second Floor—

Summer Gloves of Silk and Washable Leather

How many times have you been on the point of putting on a pair of white gloves only to discover that they should have been sent to the cleaners long ago? Such as we mention below could be washed with soap and water, dryed and worn in almost as short a time as it can be told.

Kayser Silk Gloves—long or short, all desirable colors, plain or fancy, *50c to $2.50.*

"Wash Rite" Gloves—of washable moch skin, outseam backs, *$2.25.*

Vallier Washable Glace—two clasp, pique sewn; one of the best washable gloves made, pair *$2.00.*

—First Floor—

Guard the Canal!

Your mouth is the gateway to the most important canal in the world—to you! Guard it well.

Make *Wrigley's* the Monitor of teeth, tongue and throat. Follow the idea of the big hospitals which are prescribing it for fever convalescents.

It cleanses, refreshes, removes bad taste, steadies stomach and nerves, aids appetite and digestion. Largest selling gum in the world.

Chew it after every meal

The Wrigley Spearmen's Gum-ption Book is free. It's full of fun and sound advice. Address Wm. Wrigley Jr. Co., 1604 Kesner Bldg., Chicago

WEDNESDAY MORNING

Life's Ge

SOCIETY.

Dresden baskets tied in perky white bows and containing sweet peas of salmon pink hue and hyacinths decked the small tables utilized by Mrs. Albert James Sherer of No. 998 Arapahoe street for a smart bridge luncheon, which was given by her yesterday in honor of Mrs. Clarence J. Berry of San Francisco. Assisting were Mrs. George A. Hubbs, Mrs. J. A. Jevne, Mrs. A. T. Hopkins, Mrs. Ralph Hagan, Mrs. L. Hughes, Mrs. Frank Bowles, Mrs. H. Ford, Mrs. Frank Bowles, Mrs. Hay Breeden and Mrs. T. B. Marshall. Seventy guests were bidden during the enjoyable function. Losers at each table were compensated with a lisle hosiery and the two highest received a French mirror and Vogue pattern. Music was furnished by Kammeyer.

Ante-nuptial for Miss Helm.

Mrs. Woods R. Woolwine will entertain Miss Elizabeth Helm of Glendale place, fiancee of William Clark Rosecrans, at a lovely pre-nuptial luncheon on Friday, having bidden ten intimate friends of the bride-elect honorees. The decorative motif will be suggestive of a bride.

Back from Long Absence.

Mrs. George Lander and daughter, Miss Myrtle, have returned after several months spent in Butte, Chicago and other points, and for the present month at the Virginia, Long Beach. Miss Lander is owner of a large furniture concern in Butte, which necessitates her going there for a part of each year, though the ladies reside in Southern California. They are domiciled at the Beverly Hills Hotel for the present.

Bridge Tea.

The drawing-rooms decorated with pink and white sweet peas mingled with delicate gypsophila and Amerpelles, Mrs. A. H. Barbour and Miss Olive Nordstrom, entertained sixty-five or more guests at a bridge tea at the Regent yesterday afternoon, the pink motif being further accentuated in the lighting at the conclusion of the game. The function was in the nature of a farewell, for the Misses Nordstrom are leaving shortly for Rockford (Ill.), home after spending the winter in Los Angeles and its environs. Mrs. Barbour will remain.

Seated at the small tables scattered in the flower-banked rooms were Mmes. B. F. Bilinn, W. A. Wick, J. DeMond, K. P. Hardy, Louis Linabaum, W. Kimball, Robert Wood, J. McCain, Barker Van Zandt, O. Wagner, C. C. Thoms, Frank Sehn, J. Hall, Frank Johnston, P. P. Baumes, G. McKay, W. R. Lawson, H. Hinchcliff, E. K. Barnes, Myrtle G. L. Butterfield, G. Dake, K. Camp, M. Nash, C. McClure, Miss Odell, K. S. Field, L. Hakeler, A. Levy, Frank Messmer, S. B. Parsons, L. Fowler, Marguerite Roberts, M. A. Morrell, J. Kaka, C. Goodman, Shoebottom, M. Wellington, W. R. Gwynn, Frank Pate, Myrtle McBride, C. E. Adams, Messrs. and Murray Messmer of Redondo, C. H. Leonard, E. James Holman of Montana, W. P. Russell, W. Akers, E. Monroe, Ruth Miller, L. Gordon, Peter McCarthy, Anna Vier, A. Sholl, E. H. Hopkins, C. H. Woolsey, Frank McKinney, L. Preston of Compton, E. Baum of Ramona, Acree, M. Sandquist, J. McDermaid and Miss Lucile McDermaid of Rockford, Ill., and Miss Agnes Green.

Brunner Villa.

Mr. and Mrs. Henry Christeen entertained at Brunner Villa, on Alhambra, last evening, their guests

Theaters Amusements

OROSCO—

35th PERFORMANCE
Still Selling Out
64,500 People Have Seen it.
It's a Fun Show
MAT. TOMORROW. BARGAIN PRICES, 10c

URBANK— MATIN
MAIN NEAR 6TH. RAFFLES
Main 1270.
Oliver Morosco presents
The Burbank Stock Co. in

OODLEY Theater— SHOWS BEGIN 11, 12:30,
A New Burton Holmes Trave
MARIE
IN HER LATEST LASKY PA
"THE HEART OF N

ALLY'S BROADWAY THEAT
THIS WEEK ONLY—10-20-3
PAVLOW
Incomparable in a magnificent 8-part p
production of
"THE DUMB GIRL OF POR
Shows Daily, commencing at 11 a.m., 1-2-5-

AJESTIC THEATER—
THIS AFTERNOON AT 2:15.
THOS. H. INCE'S ENORMOUSLY POPUL
CIVILIZA
Prices: Nights, 75c, 50c and 25c.

ANTAGES—Matinee 2:30, Ni
LITTLE LORD ROBERT, THE TOY COMEDI
THE B.P.O.E. HERD. VOLANT AND HIS F
TWINKING FISHER. THE DREAM PIRATE
CARL BYAL AND DORA EARLY—WAGNER

A Surpassing Show—Ge

PALACE—
9th near Broadway
11 a.m. to 11 p.m.
Mat. 15c. Eves 25c.
DUSTIN
in "B

REPUBLIC—
Next Lyric Theater
Cont. Sat. 1st & 4th.
Mat. 1 to 11 p.m.
Vaudeville Acts
VERDI QUA
Grand Opera to
The Birth of a

SYMPHONY—
THIS WEEK
BROADWAY.
Harold Lockw
in "The
A Summer Story of SOCIETY and the GREAT

Life's Gentler Side—Society, Music, Song and the Dance—Los Angeles Theaters

SOCIETY.

[...]ndy baskets tied in perky [...] bows and containing sweet [...] of salmon pink hue and gypso- [...] decked the small tables util- [...] by Mrs. Albert James Sherer of [...] Arapahoe street for a smart [...] luncheon, which was given by [...] yesterday in honor of Mrs. [...] J. Berry of San Francisco. [...]sisting were Mrs. George A. [...] Mrs. J. A. Jevne, Mrs. A. T. [...] Mrs. Ralph Hagan, Mrs. L. [...] Ford, Mrs. Frank Bowles, Mrs. H. [...] Breeden and Mrs. T. B. Mar- [...] Seventy guests were bidden [...] enjoyable function. Losers [...] each table were compensated with [...] hosiery and the two highest re- [...] a French mirror and Vogue [...] Music was furnished by Kam- [...]

[...] for Miss Helm.

[...] Woods R. Woolwine will en- [...] Miss Elizabeth Helm of [...] place, fiancee of William [...] Rosecrans, at a lovely pre- [...] luncheon on Friday, having [...] ten intimate friends of the [...] honoree. The decorative motif [...] be suggestive of a bride.

[...] from Long Absence.

[...] George Lander and daughter, [...] Myrtle, have returned after [...] months spent in Butte, Chi- [...] and other points, and for the [...] month at the Virginia, Long [...] Miss Lander is owner of a [...] furniture concern in Butte, [...] necessitates her going there [...] part of each year, though the [...] reside in Southern Califor- [...] They are domiciled at the [...] Hills Hotel for the present.

[...] Bridge Tea.

[...] drawing-rooms decorated with [...] white sweet peas mingled [...] delicate gypsophila and Ameri- [...] Beauties, Mrs. A. H. Barbour [...] sisters, the Misses Jose- [...] and Olive Nordstrom, enter- [...] sixty-five or more guests at a [...] bridge tea at the Regent yes- [...] afternoon, the pink motif be- [...] further accentuated in the [...] at the conclusion of the [...] The function was in the na- [...] of a farewell, for the Misses [...] are leaving shortly for [...] Rockford (Ill.) home after [...] the winter in Los Angeles [...] environs. Mrs. Barbour will [...]

[...] at the small tables scat- [...] in the flower-banked rooms [...] B. F. Blinn, W. A. Wick, [...] K. P. Hardy, Louis Lin- [...] W. Kimball, Robert Wood, [...] Barker Van Zandt, O. [...] C. C. Thoms, Frank Sohn, [...] Frank Johnston, F. B. [...] G. McKay, W. R. Lawson, [...] E. K. Barnes, Myrtle [...] Butterfield, G. Dake, K. [...] M. Nash, C. McClure, [...] K. S. Field, L. Hakel- [...] Frank Messmer, S. B. [...] L. Fowler, Marguerite [...] A. Morrell, J. Kake, C. [...] Shoebottom, M. Weil- [...] R. Gwynn, Frank Part- [...] C. E. Adams, Mess- [...] Murray Messmer of Re- [...] H. Leonard, E. James [...] of Montana, W. P. Rus- [...] E. Monroe, Ruth [...] Gordon, Peter Mc- [...] Anna Vier, A. Sholl, E. H. [...] C. H. Woolsey, Frank Mc- [...] Preston of Compton, E. [...] of Ramona Acres, M. [...] J. McDermaid and Miss [...] McDermaid of Rockford, Ill., [...] Miss Agnes Green.

[...] Villa.

[...] and Mrs. Henry Christeen [...] entertained at Brunner [...] Alhambra, last evening, their guests numbering among others Mr. and Mrs. DeWolf Hopper, Dustin Farnum, Mabel Normand, James Young, Pauline Bush, Douglas Fairbanks, Mabel Condon, Capt. and Mrs. Ford, Constance Crawley, Mr. and Mrs. Tyrone Power, Kathlyn Williams, Charles Eyton, Col. J. B., Mrs. and Miss Lankershim.

Joins Relatives.

Mrs. R. S. McKee of Indianapolis, grandmother of "Baby McKee," who was born at the White House during President Harrison's term, has arrived in Southern California to join her daughter and son-in-law, Mr. and Mrs. C. W. Merrill of Bobbs-Merrill Company, publishers, who are at the Virginia. At present "Baby McKee," now grown to man's estate, is driving a Red Cross motor ambulance "somewhere in France."

Miss Crawley to Receive.

Miss Constance Crawley, who has lately taken the Dream House on West Adams street, will give a Sunday evening informal to a group of artist friends on the 14th inst.

Entertains with Cards.

About 100 guests filled the great drawing-room of the Burlington Friday evening in response to Mrs. Charles Kinnucan's invitation—"Cards—five hundred." Of this number sixty played. Others gathered in conversational groups or spent the evening in the adjoining ballroom, where informal dancing was in order.

In the drawing-room each table had its individual prize and there was a wealth of merriment and good will, as couple after couple vied for leadership. But even the intense interest of the game could not make the guests forget the effective arrangement of flowers about the rooms.

Mrs. Kinnucan is a gracious hostess and the young ladies assisting her reflected her hospitality to perfection. After the game an elaborate buffet luncheon was served in the ballroom—the very informality of which added to its enjoyment.

Announce Engagement.

Mr. and Mrs. George W. Williamson of Downey announce the engagement of their daughter, Miss Alice J. Williamson, and Ernest A. Derksen of Oshkosh, Wis. The young people have planned their marriage for early June.

Angelenos Go South.

C. U. Whiffen has been at Coronado for several days. Other Los Angeles arrivals for the week-end were Mr. and Mrs. H. J. Burkhard, Mr. and Mrs. Kline Harrison, Lieut. G. P. Brown, U.S.A., and Mr. and Mrs. E. T. Brown.

Honor Artist.

Many are the box parties being arranged by prominent society matrons, honoring Madame Constance Balfour, whose appearance at the Orpheum next week will command special attention. Mrs. William Wylie Johnston has asked friends. Mrs. Johnston's "Marguerita" will be included in the local singer's repetoire, this captivating, romantic song typical of Southern California having made a decided hit when sung by Madame Balfour at the morning musicale at the Alexandria not many weeks ago.

Sociability over Cards.

Extending a special courtesy jointly to Mrs. A. B. Murphy of Phoenix and Mrs. O. C. Hatch of No. 555 South Serrano street, the Wilshire Auction Bridge Club was entertained by Mrs. E. A. Dodd at luncheon and cards at the Gates Friday. Others bidden were: Mrs. S. V. Alspaugh, Mrs. S. W. Belden, Mrs. K. P. Burton, Mrs. A. Christian, Mrs. C. C. Cobb, Mrs. Thomas Dack, Mrs. J. H. Fairchild, Mrs. George Gilbert of Pasadena, Mrs. John Goltra of Ocean Park, Mrs. W. Henry, Mrs. J. J. McBride, Mrs. E. M. McNish, Mrs. L. C. Torrey, Mrs. Nelle Walker and Mrs. Willard A. Whedon.

Society Presides.

The interest in aiding the fund being raised for the children of Belgium continues to grow and the Belgium relief headquarters, at Eighth street and Broadway, is one of the most popular places in the city, with society women acting as hostesses for the daily teas given there from 3 to 6 o'clock.

Saturday Mrs. Edward Janss presided and the stars of the Morosco company furnished a programme of popular music.

This afternoon Mrs. Frank Rule will be the hostess and an hour of music will be furnished by Miss Leonora von der Lieth, who is well known in the musical circles of the city. Friday the flower show opens at the headquarters and in the afternoon Miss Ethel H. Weaver will gaze into the crystal and tell the fortunes of the patrons of the tea.

For Thursday.

The members of the Hyacinth Five Hundred Club will be guests of Mrs. E. Tucker of No. 4932 Second avenue at luncheon and cards tomorrow.

Our Own Bridge Club.

With Mrs. J. R. Becker hostess, a coterie of intimate friends who are known as Our Own Bridge Club were entertained Tuesday of last week at an elaborate luncheon and cards in the black-and-white ballroom of the Gates, covers being laid for Mrs. Leonard Smith, Mrs. Guy Whittaker, Mrs. Carol Holmes, Mrs. Fred D. Schildwachter, Mrs. J. R. Becker, Mrs. Ray A. Swett, Mrs. Joseph Brown, Jr., Mrs. Sue Holden, Mrs. J. Floyd Leonard, Mrs. Teresa Hissem, Mrs. Guy West and Mrs. Frederick M. Schussler.

Terminate Visit.

Mr. and Mrs. J. M. Blaisdell of Lynn, Mass., and their charming daughter, Miss Arline, have just left for their eastern home after spending several months as house guests of Mr. and Mrs. Sidney C. Rowe of Beverly Hills.

Birthday Compliment.

During the brief absence of Mrs. Herbert Quinby from her pretty home on Poinsetta place, Hollywood, a few nights ago, her husband and a coterie of friends transformed the interior into a bower of red and white roses for a surprise party they had arranged in honor of her birthday. Dancing and a Dutch lunch were enjoyed by Mr. and Mrs. George Tholl, Mr. and Mrs. Abbott Spurloch, Mr. and Mrs. Morse Duffield, Mrs. E. F. Richardson, Mr. and Mrs. Cecil Spurloch and Luther Eldridge.

Ill at Redlands.

Her friends will learn with regret of the illness of Mrs. Fielding Stilson, who is at the home of her mother, Mrs. William Winter, in Redlands. Mr. Stilson was called there yesterday.

Host to Annapolis Classmates.

Theodore E. Hammond entertained recently with a smart dinner party at the Hotel Virginia, followed by a theater box party. Among his guests were some of his old classmates at Annapolis. The table scheme was pink, the men wearing boutonnieres of pink sweet peas and Cecile Brunner roses. The ladies wore corsage bouquets of pink sweet peas, while the table was a mass of poppies and sweet peas. The guests of Mr. Hammond were Miss Dorothy Dickerson, Lieut. and Mrs. E. C. Sherman, Lieut. and Mrs. P. M. Bates, Lieut. and Mrs. Holt, Lieut. and Mrs. Merritt H. Hodson, Mr. and Mrs. Ellsworth Hatch and Mr. and Mrs. E. O. Cutler.

To Marry San Franciscan.

Mr. and Mrs. I. Golob of No. 625 South Bonnie Brae street announce the engagement of their daughter, Marie, and Harry Goldstein of San Francisco, a jeweler of the Bay City. Many pleasant affairs are being given Miss Golob, who is a favorite in her set.

To Wed at Pro-Cathedral.

This evening at 8:30 o'clock in St. Paul's Pro-Cathedral will be read the nuptial service for Miss Edith Anna Belle Gay, daughter of Mr. and Mrs. C. M. Gay of No. 228 North Carondelet street, and Waldemar J. Barman. Several hundred invitations have been issued. Rev. David Todd Gilmore of Anaheim is to officiate, and there will be a large bridal party, composed of Miss Bertha Gay, maid of honor; Misses Kathleen Davies, Golda Cogswell, Anna Satterlee and Polly Graham, bridesmaids; Floralee Cogswell, ring-bearer; Wanda and Juanita Arbogast, flower maidens; Messrs. MacDorsey, best man, and Archie Paulson, Edgar Murray, Frank Belcher and Cyril Tipton, ushers.

The color scheme will be pink, both at the church and later at the reception to be held at the bride's home. The bride's attendants are to wear fetching gowns shading from the most delicate pink to an American Beauty shade, and she will be in the usual white.

Preceding the ceremony a musical programme appropriate to the occasion will be given. Fred MacPherson, the baritone, will sing "Call Me Thine Own," with Ira Gay, the bride's brother, playing a flute obligato; Miss Hazel Schertzinger will give harp solos; Byron Gay, the composer, will preside at the organ. Valmer Schmidt and Harold Melville will sing, among other selections, "Sweet Dream and You," written by the bride's brother, Byron.

A Christening.

Mrs. Robert P. Holmes is to take a party of friends to Alamitos Bay today for the purpose of christening her new boat, the Robert Lee, a combination of her husband's name, Robert, and her maiden name, Lee. Guests are to leave town at 12:30 o'clock in motor cars and the "ceremonials" will occupy fully an hour. Mrs. Holmes, a striking young matron of the Titian type of beauty, is kin to Gov. Francis of Missouri.

Our Gain.

A beautiful May Day wedding, which was celebrated in San Diego in the presence of relatives and intimate friends at the home of the bride's parents, No. 1815 Alta Mira place, brings to Los Angeles as the bride of Walter Barmann, one of the fairest daughters of the Mission Hills—Miss Frances Reed, whose father is ex-Senator Thomas J. Reed. Mr. Barmann is the son of Mr. and Mrs. A. Barmann of No. 1934 Western avenue, and a well-known civil engineer.

Politics.

ROBERTS QUITS CONGRESS RACE.

Withdraws, but will Support Republican Ticket.

Election of Committeeman may be Made in Chicago.

Eleven Thousand Majority for the Straight Ticket.

Frank C. Roberts, newspaper publisher of Long Beach and one of the most loyal Republicans in California, announced yesterday that he will not again be a candidate for Congress in the Ninth District. Owing to pressure of private business he declared it would be impracticable for him to enter the race, but he will stand ready and anxious to throw all the support he can to the Republican nominee. He made a great fight against Randall two years ago and has done a giant's work in helping bring about the Republican victory in the State.

With Mr. Roberts eliminated only two men are known to be seeking the indorsement of the Republican party. They are E. D. Hahn, a good Republican and prominent lawyer of Pasadena, and Assemblyman L. L. Lostutter of Pomona, who was elected a delegate to the national convention. Mr. Lostutter takes great pride in the fact that his city gave almost a solid vote for the Republican ticket, the majority being about six to one. Pomona stands a good chance of being represented in Congress.

The name of W. H. Jennings, an attorney, who lives in Pasadena, but practices law in this city, has been mentioned of late as a possible candidate. He formerly resided in Nebraska, where he ran for Congress against Bryan.

It is understood that the Republican aspirants will hold a meeting within a few days when an endeavor will be made to eliminate all but one, the others to give their support to the one chosen. If this programme is carried out the nominee will be given the indorsement of the Republican party and will receive the nomination in August. Some of Congressman Randall's friends say he will seek the nomination of all parties at the primaries. He probably will, but will have as much chance landing the Republican nomination as a Socialist.

Delegates Meet Today.

When the Republican delegates who were elected last week meet at the Palace Hotel, San Francisco, this afternoon to elect alternates and transact other important business they may decide to defer the naming of a national committeeman. Local delegates declared yesterday that the nominee for President might want to have a voice in the matter and the delegation may wait until after the national convention to select the committeeman.

Phil A. Stanton, who has been the committeeman for six years, has secured the indorsement of the Orange county Republicans, but the Los Angeles County Central Committee and several other leading Republican bodies have taken no action in the matter. He was indorsed by the Executive Committee of the Woman's Republican League yesterday. It was rumored yesterday that State Chairman Francis V. Keesling is being considered favorably for the position; also J. O. Hayes of San Jose. The latter, however, is also spoken of as the possible selection for chairman of the delegation. Others mentioned in this connection are Attorney John G. Mott and ex-Judge Walter Bordwell.

The southern delegates will present the following names for alternates: W. W. Mines, Frank C. Roberts of Long Beach; Miss Adeline Stanton, Bradner W. Lee, W. R. Evans, Monrovia, and probably W. M. Garland.

Candidate for Supervisor.

Jonathan S. Dodge, a prominent citizen of South Pasadena, yesterday formally announced his candidacy for Supervisor in the Fifth District. The announcement follows:

SOUTH PASADENA (Cal.)
May 9, 1916.

Believing in the correctness of the statement made by Hon. R. W. Pridham that a business man, and not a politician, should be elected to the office of Supervisor for the Fifth Supervisorial District of Los Angeles county, and that this sentiment will be indorsed by the voters of this district, I hereby announce myself as a candidate for this office.

I have resided in South Pasadena for twelve years last past, during which time I have been actively connected with the South Pasadena Savings Bank and the First National Bank of said city, having been president or vice-president of these institutions all of this time. I have been president of the Cawston Ostrich Farm for more than three years past. Previous to my removal to this State was engaged in the practice of law at Portsmouth, O., and at El Paso.

At the present time I am chairman of the Board of Trustees of South Pasadena, which position I formerly filled by election during the years 1907-08.

As economy is being practiced by individuals as well as by private corporations during these times, I believe it should be insisted upon in the conduct of the business of the county to the end that taxes may be reduced. All the property in the county has recently been reappraised for taxation purposes, with the result that taxable values have been greatly increased, and if elected I pledge myself to use every honorable endeavor to reduce the tax rate so that taxes will not be increased, and also to make every effort to further reduce taxes by insisting upon economy, efficiency and the elimination of waste in the conduct of the county's business.

Respectfully,

[Signed] JONATHAN S. DODGE.

FOR DELEGATES.

OFFICIAL COUNT ACCEPTED.

The Board of Supervisors yesterday accepted the official count of the ballots in Los Angeles county at the Presidential primaries held last week. The totals show the straight Republican ticket to have beaten the so-called "Uniteds" by more than 11,000. There was no contest on the Progressive and Democratic tickets, the head of the former list securing 3155 votes and of the Democratic 14,896. Following are the totals for the candidates in the Republican column:

Real Republicans:

Walter Bordwell	36,333
Mrs. Olive C. Cole	33,917
Mrs. Abbie E. Krebs	33,425
J. O. Hayes	34,071
Amiel Hochheimer	33,405
Presley I. Lancaster	34,397
Luke McDonald	34,458
Charles E. Clinch	34,008
Ephraim Light	33,674
Richard R. Veale	33,963
Albert E. Castle	34,292
Francis V. Keesling	33,983
Johannes C. Berendsen	33,293
Alexander Russell	34,228
Peter J. Crosby	34,199
Joseph F. Carlston	33,837
Frank A. Cressey, Jr.	33,817
John Frank Gibson	34,460
William H. Crocker	34,413
Willis S. Clayton	34,073
Lewis L. Lostutter	33,130
William C. Mushet	34,710
John G. Mott	34,683
Eugene W. Britt	33,945
John S. Akerman	33,870
Charles C. Chapman	34,650

"United" candidates:

Robert N. Bulla	25,246
Alden Anderson	24,477
Harriet W. R. Strong	23,849
Paul J. McCormick	25,008
John A. Britton	24,101
Thomas J. Lennon	23,600
Guy C. Earl	23,911
Moses A. Gunst	23,748
George W. Peltier	23,243
Marguerite Ogden	23,081
Raymond Benjamin	23,953
H. L. Moody	23,993
James Madison	24,042
T. L. Chamberlain	24,155
Frank E. Ellis	24,082
James E. Power	23,833
Egbert J. Gates	24,132
Lawrence J. Flaherty	22,682
Miguel Estudillo	22,125
T. S. Montgomery	24,135
Patrick M. Lonigan	22,947
Rudolph J. Taussig	22,406
Thomas Hughes	24,497
Knox Boude	22,016
Joe S. Crail	22,869
D. C. Collier	22,940

Happy.

WEDS TEXAS HEIRESS.

Contractor who, with Father, Recently Reconstructed Broadway Tunnel, Espouses Daughter of an Oil Magnate of Dallas.

With only a few relatives and close friends present, Lynn S. Atkinson, Jr., prominent local contractor, was married at 3 o'clock yesterday afternoon in St. Paul's Episcopal Church to Miss Bernice Stephens, daughter of Benjamin Stephens, oil magnate of Dallas, Tex. Rev. George Davidson, rector of the church, performed the ceremony.

The romance that culminated with the wedding yesterday originated several months ago. Miss Stephens was attending Cumnock School in this city when she first met Mr. Atkinson.

A few weeks ago Mr. Stephens came to Los Angeles preparatory to a proposed two years' tour of the world in company with his daughter. Upon his arrival, however, he discovered his daughter had other plans. So he attended the wedding and aided the bridal party in an appropriate farewell to the happy bride and groom, remaining with his friends, Mr. and Mrs. William J. Doran, at No. 547 South Harvard boulevard.

Mr. and Mrs. Atkinson will return to this city shortly to make their home here. With his father, Mr. Atkinson recently completed the reconstruction of the Broadway Tunnel.

Relax.

THREE DAYS' OUTING.

Sierra Madre Club will Spend Last Days of May at Santa Barbara. Special Train De Luxe to Carry Merry Party.

More than 500 clubmen of the city, with their wives, families and friends, are planning to participate in the annual outing of the Sierra Madre Club, at Santa Barbara, from May 27 to 30, inclusive.

Starting on a de luxe special train at 2 p.m., on Saturday, May 27, the clubmen will arrive at the Hotel Potter, Santa Barbara, in time for a grand ball that evening, given in their honor. For the next three days the excursionists will enjoy the boating, bathing and motoring at Santa Barbara, while a series of six golf tourneys will be held for club members. Handsome prizes are offered in each event.

A similar excursion took place last year, and was well attended and much enjoyed. The club will have a tango car on the special, and will carry its own ragtime orchestra to furnish dance music. There will also be an auction bridge car for devotees of the pasteboards, as well as observation, smoking and buffet cars.

In addition to the grand ball on Saturday night, there will be an informal dance on Monday evening. The excursionists will return late Tuesday night. Reservations are being received at the club headquarters in the Los Angeles Investment Building by W. R. Wharton, secretary.

Noxious.

ITS APPEAL DECADENT.

"ETERNAL SAPPHO" TREADS SENSATIONALISM MARSH.

By Henry Christeen Warnack.

Theda Bara, in the "Eternal Sappho" at Miller's Theater this week, is an arch example of one reason for the decline of the stage and a sad promise either for a decline in pictures or a public demand for some sort of censorship, and nobody should desire to see either. The idea of censorship is abhorrent, but the nature of "The Eternal Sappho," is impure. William Fox is a clever man—clever enough to fight the trust—and he is reaching a wide and paying audience with this type of play, or he would quit making it; but for the life of me I can find nothing about it but a rather broad accommodation for an attractive woman's physical lure. This I could both forgive and enjoy if I found it presented anything refreshingly new or emphatically true. The picture entertains, which is all the producer or exhibitor demands of it, but it tends to steep us in a sensationalism from which there is bound to be a national recoil.

LAST SAD RITES.

The double funeral of Muriel and Dorothy Ruess, who were killed in the automobile accident at Irvine, Saturday, will be held at 2:30 o'clock this afternoon from the chapel of the E. E. Overholtzer Sons Company, instead of from the family home, No. 262 South Hobart avenue, as was originally intended. The bodies will be cremated. The funeral of little Mildred Hardin, who was killed in the same accident, was held yesterday from the residence of the parents, No. 2630 Magnolia avenue.

DRAMA.

Leading Woman.

PROVES HER ADEQUACY.

MARJORIE DAVIS SHOWS RIGHT TO TITLE AT BURBANK.

By Grace Kingsley.

Little Marjorie Davis, ex-shop girl, and now leading woman of the Burbank, Monday night demonstrated to the full her right to be called "leading woman" and entirely justified Mr. Morosco's faith in her. The play is "Raffles," and as Gwendolyn Conron—though the role is comparatively small—Miss Davis gave us a characterization exactly keyed to the right notes, first of girlish sunshine and simplicity, afterward of quiet intensity, with never a moment's overacting, yet always in the part. Miss Davis's portrayal might indeed well illumine the paths of more experienced actresses, in its quiet sincerity, its sustained illusion, its delicate, unobtrusive yet potent finesse. Miss Davis is a rare listener—an art, that of listening on the stage, calling for the actress to look as if she were also thinking, and this Miss Davis does.

Only two faults do I find with her and one might be called a virtue in another house: She speaks in too quiet and conversational a tone to be heard all over the big Burbank. The other fault is an evident ignorance of the art of make-up. She could make herself much prettier if she would.

That most excellent actor, Harry Mestayer, gave us another well-nigh perfect gem of characterization in Capt. Bedford. Forrest Stanley came up to his usual excellent standard as the impassive Raffles, with his lightning touches of audacity; Winifred Bryson gave a clear-cut Mrs. Vidal; Warner L. Baxter was Bunny, reckless gamester, wholehearted friend to the life (watch his career,) and Fred Butler's Crawshay was a triumph of character work. Nanon Welch, Annette de Foe, Ralph Bell, John Burton and the others played their roles adequately.

I would give as a general criticism that the performance should be speeded up; the crisp, new plays have set the pace, and the older plays like "Raffles," no matter what their charm, must follow the example.

The members of the company are growing accustomed to one another and their performance is improving in proportion.

Superba.

Barring the fact that the action of "The Moment Before" moves rather too slowly in places, the Superba has seldom housed a better photodrama than this one, which stars Pauline Frederick.

The film drama is based on Israel Zangwill's "Never, Never Land," and Miss Frederick plays the part of the fascinating gypsy, of the Carmen type, for whom men barter away their souls and bodies. Miss Frederick's acting is always characterized by subtle strength as well as dramatic fire, but it would seem that her impersonation in this case is not quite as clear-cut as might be, in that the fact is not brought out in her acting, though clear enough from the context, that she really and devotedly loves the young and handsome duke.

The story is told with clearness and, aside from the fault cited, is acted convincingly. The human motives are natural and plausible. Would more such photoplays were produced!

Clune's Broadway.

Bobby Connelly may not be the cleverest and most winsome child actor in the world, but I believe he is. This half-portion Henry Walthall, this miniature Donald Brian, who is about three-fourths of the show at Clune's Broadway this week, in "The Law Decides," portrays his role so naturally, yet with such perfect childish spontaneity, that it is not acting at all, but reality. He runs the gamut of childish emotion, too, from registering delight at a new toy to heartbreak at loss of his mother.

As for the picture play, one can only repeat the truism that if people in the plays had a quarter the sense of people in real life there wouldn't be nearly so many plays. If, in other words, at about the end of the 200 feet of film, a few perfectly natural words of explanation, such as would inevitably have been given in real life, had been forthcoming, there would have been no photoplay entitled "The Law Decides." But then we shouldn't have had Bobby Connelly, Harry Morey or Dorothy Kelly, and all are more than well worth seeing.

Symphony.

After about half a reel of "The Come-back," at the Symphony, I forgot I had come to criticise. That must be the test of a very good film story, engrossing, plausible, well acted, and "The Come-back" in these regards endures the test better than any film play I have seen in some time.

Harold Lockwood and May Allison are such very charming actors that they are always acceptable; they have a first-class vehicle in this story of the North woods, where Harold as the son of a rich New Yorker "comes back" into his heritage of manhood.

The scenes in the Maine woods are beautiful and effective.

"The Mysteries of Myra," the added feature, give you nice little cold chills up and down your back.

GENERAL REVIEWS.

Pantages.

'Tis a merry Maytime bill at Pantages this week. Mirth and melody have their part in each of the seven acts.

Little Lord Robert is about "knee high to a grasshopper," with a small voice to correspond, but he has all the assurance of an oldtimer whether he be costumed in baby's long dress or in soldier's khaki. His songs, his "impersonations" and his care-free manner amuse the audience greatly.

Volant, with his flying piano, furnishes thrills with his melody. It is rather uncanny to see the big white piano whirl and swing in midair, with the performer nonchalantly playing the waltz it sways by, even if you do know it is supported by a cable.

The girl in the Byal and Early turn has some curious, unhuman arms, that are funny in their convolutions in much the same way as Charlotte Greenwood's legs. Nan Gray, the Scotch lassie, sings her songs very pleasingly. Mr. and Mrs. Perkins Fisher in "The Half-way House," start little ripples of laughter with every word of their quiet comedy. The Rials contribute an amusing acrobatic turn of the music-hall style, doing simple stunts on the rings, and using some old hats with success in the intervals. The Dream Pirates use a rather novel idea (for vaudeville musical comedies) to get started, and it has a lot of pretty girls. Two reels of film complete the bill.

Hippodrome.

A bill of unusual excellence is being presented at the Hippodrome this week.

The Castig Lamys, who close the show, are really the headliners, performing hair-raising feats in midair, triple somersaults, giant swings and other marvels of the sawdust ring.

Another athletic number which wins big applause serves to open the show. In this John Higgins performs remarkable jumping feats. The Seven Castellucis deliver themselves of pleasing harmony on brass and strings; Marie Stoddard brings down the house with her clever songs and brisk dances; Saona, depictor of Carnegie, Buffalo Bill, Edison and other famous characters, pleases the crowd; the Adams Brothers get their share of the noise with their blackface act, and Handers and Millis, with their dancing, patter and piano, are winners.

Republic.

The headliners of the new bill which opened at the Republic Theater Monday, furnish rare pleasure to musically inclined. They are the celebrated Verdi quartette, and give selections ranging from grand opera to ragtime.

Frank and Clara la Tour present funny capers and novelties in their "Original Bubble Girl." Howatson and Swaybelle have a good comedy character sketch, "A Case of Pickles."

Ricca, a versatile piano accordionist, renders the latest popular airs on his musical instrument. Art Melvin, a semi-classic and popular tenor singer, and Frank Colby and company, in their new comedy black art and novelty feature, conclude the vaudeville programme.

"The Birth of a Man," featuring Henry Walthall, the hero of "The Clansman," is the feature film offering.

Majestic.

"Civilization," the big Ince spectacle at the Majestic, continues to draw huge crowds daily. The music is an attractive feature. The run of "Civilization" promises to rival that of "The Clansman" and other big features.

Clune's Auditorium.

"The Ne'er-Do-Well," one of the best all-round photoplays ever shown on the screen, is proving a strong attraction at Clune's Auditorium, despite the fact that this is the second showing of the film. Kathlyn Williams, Wheeler Oakman and the others of the cast give unsurpassed characterizations in their respective roles.

Morosco.

"The Brat," Maude Fulton's successful play, appears likely to rival the run of "Peg o' My Heart." Maude Fulton, Edmund Lowe and the others of the cast, continue to aid in making the play a huge success. The freshness of the subject matter and the wonderfully human appeal of the central character, the little girl of the streets, as well as the clever lines and crisp action, all work together to make the play a strongly popular one.

MUSICAL

Decorative.

SKETCHES OPERA MOODS

MRS. DREYFUS CLOSES PURPOSE PROGRAMME SERIES.

By Edwin Schallert.

Having previously reared an attractive structure with her folk songs and ballad form recitals, Mrs. Estelle Heartt Dreyfus last night embellished this with the more exotic decorations of opera airs at her closing purpose programme of a series of three, given at the Little Theater.

The numbers presented, all selected and grouped with that admirable taste that Mrs. Dreyfus displayed at her two previous appearances, were rather more taxing in their vocal demands than those which had gone before. Therefore, we were quite certain we were in the real mof opera. The aria, beauty of thought, is difficult, too, to interpret, but no more so than that wealth of simple ideas one finds in the folk song or the delicate sentiment and charm of the lyric or narrative ballads.

Mrs. Dreyfus avoided the artificial types of opera song in her selection, and gave us a programme that carried a richly, pleasing meaning in its legendary, historic and romantic types. She excelled throughout in her interpretative methods, but ably met the vocal requirements of her numbers, particularly in such difficult ones as the "Farewell ye Forests," from Tschaikowsky's "Jeanne d'Arc."

Most of all though I like, as offered by her, the fragrance of such songs as that exquisite little bit, "When the Time of Love has Flown," from Massenet's "Don Quixote" and the contrasting rough hewn vigor of that southern Valkyries cry from the rocks of the Pyrenees, the oriental taken from a virtually unknown Spanish opera by Pedrell. She gave also such familiar numbers as the page's song from "Les Huguenots," with its swaying waltz-like ryhthm, "The Blind Girl's Song" from "La Gioconda" and the "Card Song," from "Carmen."

Alex Simonsen added to the operatic mood by his rich-toned rendition of the "Prize Song" from "Die Meistersinger," a little snatch from "The Jewels of the Madonna" and the Handel Largo, which everybody no doubt has forgotten ever came from a musico-dramatic work. Mrs. M. Hennion Robinson had no easy task to perform as accompanist, and she acquitted herself of it in thoroughly artistic fashion.

Theaters—Amusements—Entertainments

MOROSCO— [...] PERFORMANCE Still Selling Out [...]500 People Have Seen it. It's a Fun Show. TONIGHT THE BRAT 99% FUN. [...] TOMORROW. BARGAIN PRICES, 10c to 75c; MATINEES, 10c to 50c.

BURBANK— Main near 6th. Main 1270. Oliver Morosco presents Burbank Stock Co. in RAFFLES. MATINEE TODAY—10-25c. TONITE—ALL WEEK. Eves., 10-20-30-50c. Wed-Sat.-Sunday Mats. 10 and 25c.

[...]DLEY Theater—SHOWS BEGIN 11, 12:30, 2, 3:30, 5, 6:30, 8, 9:30. A New Burton Holmes Travel-Picture Every Week. MARIE DORO IN HER LATEST LASKY PARAMOUNT SUCCESS "THE HEART OF NORA FLYNN"

[...]LY'S BROADWAY THEATER— THIS WEEK ONLY—10-20-30 Cts. PAVLOWA The incomparable in a magnificent 8-part photo play production of "THE DUMB GIRL OF PORTICI" [...] Daily, commencing at 11 a.m., 1-3-5-7 and 9.

MAJESTIC THEATER— BROADWAY, NEAR NINTH. MAIN 7005; HOME F1133. THIS AFTERNOON AT 2:15. TONIGHT AT 8:15. THOS. H. INCE'S ENORMOUSLY POPULAR CINEMA-SPECTACLE CIVILIZATION. Prices: Nights, 75c, 50c and 25c. Matinees, 50c and 25c.

PANTAGES—Matinee 2:30, Night 7 & 9, 10-20-30c. LITTLE LORD ROBERT, THE TOY COMEDIAN—THE SMALLEST ELK OF THE B.P.O.E. HERD. VOLANT AND HIS FLYING PIANO—MR. AND MRS. PERKINS FISHER. THE DREAM PIRATES—THE RIALS—NAN GRAY—BYAL AND DORA EARLY—WAGNER AND HIS FAMOUS SEXTET. A Surpassing Show—Get the girl and go!

PALACE— [...] DUSTIN FARNUM in "BEN BLAIR"

REPUBLIC— [...] VERDI QUARTETTE Grand Opera to Ragtime and The Birth of a Man with Henry Walthal. ALL 10c SEATS

SYMPHONY— [...] WEEK [...] Harold Lockwood and May Allison in "The Come Back" [...] of SOCIETY and the GREAT NORTH WOODS in 5 Acts

Theaters—Amusements—Entertainments

CLUNE'S—Theater Beautiful—5th & Olive Streets. AUDITORIUM. Twice Daily. Prices: Nights 8:15 10-25-35c; Matinees 2:15 10-15-25c. THE FASCINATING ROMANCE OF THE PANAMA CANAL "The Ne'er-Do-Well" By REX BEACH, Author of "The Spoilers." Produced by Colin Campbell and featuring Kathlyn Williams and Wheeler Oakman. An absorbing story of love and politics, set in scenes depicting the actual construction of the PANAMA CANAL. GRAND ORGAN. 24-PIECE ORCHESTRA.

MASON OPERA HOUSE— Tonight and All Week. MATINEES TODAY, FRIDAY AND SATURDAY. WARMEST WINTER GARDEN BABY OF THEM ALL. Eve. Prices 50c to $2. Mats. Today, Fri., and Sat. Best Seats $1.50. THE PASSING SHOW OF 1915. GEO. W. MONROE, EUGENE AND WILLIE HOWARD, MARILYNN MILLER. With the Original New York Cast, To-wit: John T. Murray, Daphne Pollard, 50 Other Principals and 150 Hopeful Heartbreakers and Woe-Wreckers.
NEXT WEEK—Seats Thurs. Oliver Morosco Presents EMILY STEVENS In Louis K. Anspacher's Successful Comedy-Drama, The Unchastened Woman. Direct from Seven Big Months at the 39th Street Theater, N. Y. City. A TYPICAL MOROSCO CAST: H. Reeves-Smith, Hassard Short, Louis Bennison, Emelie Polini, Isabel Richards, Ruth Rose, Jennie Lamont. WEEK OF MAY 21 CANARY COTTAGE.

CLUNE'S BROADWAY— THIS WEEK DOROTHY KELLY IN "THE LAW DECIDES"

ORPHEUM— THE BEST OF VAUDEVILLE. Every Night at 8, 10-25-50-75c; Boxes, $1.00. Matinee at 2 DAILY, 10-25-50-75c, Except Saturday and Holiday Matinees. CALVE ONE WEEK ONLY. WITH SIGNOR GASPARRI; WALLACE & HUGHSTOM, "Forty Winks;" MASON & MURRAY, "Getting His Goat;" "THE GIRL IN THE MOON," Singing Novelty; TWO TOMBOYS, Bumpsti-Bumpsti Girls; PIETRO, Accordionist; WILLARD SIMMS & CO., "Flinders Furnished Flat;" BENNY & WOODS, Piano and Violin. Orpheum Travel Weekly—Orchestral Concerts—Pathe Semi-Weekly News Views.

MILLER'S— 842 SO. MAIN ST. FOX PHOTOPLAYS "MUTT AND JEFF." THEDA BARA in THE ETERNAL SAPHO. Shows 11, 12:30, 2, 3:30, 5, 6:15, 7:40 & 9:15 p.m.

ALHAMBRA— 731 So. Hill St. Miller's Hill Street Theater. LAUGHS LAUGHS LAUGHS "Blue Blood and Red" Walsh's Great Western Comedy. "Krazy Kat and the Easter Bonnet." Shows 11, 12:30, 2, 3:30, 5, 6:15, 7:40 & 9:15

SUPERBA— BROADWAY AT FIFTH. 10-20-30c. PAULINE FREDERICK In ISRAEL ZANGWILL'S photodrama of psychology "THE MOMENT BEFORE" Shows at 10:30, 12, 1:30, 3, 4:30, 6, 7:30 and 9.

WASHINGTON BASEBALL PARK— PACIFIC COAST LEAGUE. LOS ANGELES vs. VERNON. GAME CALLED TODAY AT 2:45 P. M. SUNDAY MORNING AT VERNON, 10:30 A. M.

HIP— MAIN, Bet 3d and 4th. Mat. doors, 1 p.m. Pictures until reg. show at 2:30, Nights, 6:30 & 9:00. 10 Feature Vaudeville, Including 4 CASTING LAMYS 7 CASTEL-LUCIS MARIE STODDARD and Others. Every Seat 10c [...]

VISIT the Cawston Ostrich Farm, South Pasadena. Now open for visitors daily. See the gigantic birds at play. 300 ostriches, all sizes and ages. Round trip tickets, including admission to Farm, can be purchased for 25c at P. E. Depot or at our downtown store, 723 South Broadway.

MAY 10, 1916.—[PART II.]
[...]son Co. [...]nd — [...] Suitings and [...]tings [...]em more daring and conspicu[...] These lines in particular: [...]a crepe weave heavy enough [...] coat or skirt, brightest of colors [...]dly new. 27-inch, yard....40c [...] silk and cotton mixture in a [...] three-toned stripes of various [...] ....75c [...] fashionably colored stripes al[...] [...]vy, strongly woven, wearable [...] ....60c [...] FLOOR— [...]nnet Taffetas [...]lling Los Angeles women of the [...] Robinson Store silk department [...] them that at few other stores can [...] finding just what they want— [...] note the following line of Bonnet [...] 35, 40 and 44 inches wide. [...].00, $3.75, $4.00, $4.50, $5.00 [...] Second Floor— [...]oves of Silk and [...]ble Leather [...] been on the point of putting on a [...] over that they should have gone to [...] as we mention below could be washed [...] and worn in almost as short a time [...] or short, all desirable colors, plain or [...] washable moch skin, embroidered [...] two clasp, pique sewn; one of the best [...] $2.00. First Floor—
[...]EY'S

[...]anal! [...]eway to [...]l in the [...] it well. [...]nitor of [...] Follow [...]hospitals [...]or fever [...]removes [...]ach and [...]igestion. [...]e world. [...]ry meal [...]Book is free. [...] Address [...]aner

PUBLISHERS:
THE TIMES-MIRROR COMPANY
OFFICERS:
H. G. OTIS, President and General Manager.
HARRY CHANDLER, Asst. Gen. Mgr. and Treas.
HARRY E. ANDREWS, Managing Editor.
F. J. FFAFFINGER, Assistant Treasurer.
MARIAN OTIS-CHANDLER, Vice-Pres. and Sec'y.

Los Angeles Times

EVERY MORNING IN THE YEAR
Daily and Sunday, Illustrated Weekly and Semi-Monthly Magazine. Yearly, $9.00; Monthly, 75 Cents. Postpaid. Daily Founded Dec. 4, 1881—35th Year.
Member, Class A, of the Associated Press. Leased-wire mileage covered: Day, 21,000; Night, 21,000; words transmitted, 10,000,000 and including specials.

OFFICE:
New Times Building, First and Broadway.
LOS ANGELES Loce Ahng-hayl-ais
Entered at the Postoffice as mail matter of Class II.

TREND OF THE FINANCIAL NEWS.

CHIEF EVENTS OF YESTERDAY.

(At Home:) Recent events, both abroad and on the southern border, tend to make investment and speculation take a rather uncertain trend, though securities affected are those with large foreign interests. Purely American stocks and bonds continue strong, a most hopeful or constructive sign being furnished by the strength in railroad issues. Western roads especially are turning in large earning reports, which are carrying their securities to higher levels. There are some reports of damage in the spring wheat belt.

(For details see financial pages.)

OUTSIDE.

The people are not altogether hostile to the aspirations of Gov. Johnson for a Cabinet position. They have suggested one for which he is thoroughly equipped. It is that of Secretary of the Exterior.

WHAT ELIPHAZ SAID OF JOHNSON

In the fifteenth chapter of Job, Elphaz the Teemanite makes the following remarks about Gov. Johnson:

"He reasons with unprofitable talk, and with speeches wherewith he can do no good.
"Thy mouth uttereth thine iniquity, and thou choosest the tongue of the crafty.
"Thine own mouth condemneth thee; yea, thine own lips testify against thee."

DROPPING THE LOWEST.

An excellent way for the Chicago Republican Convention to obtain satisfactory candidates will be to first place in nomination everybody named by any member of the convention; then declare the nominations closed and proceed to ballot, dropping, after each ballot, the name of the candidate receiving the lowest vote. The result would be to secure a nominee who was the first choice of many and the second choice of the others.

REFUSING OFFICE.

In the days of Puritan rule in Massachusetts the law provided that a man who refused to accept and serve in a public office to which his fellow-citizens insisted on electing him might be imprisoned for his unpatriotic recalcitrance. If our county jails nowadays were occupied only by United Progressive bosses who refused office they would be as empty of inmates as the good dogs who are members of the Johnson plunderbund are empty of conscience.

WOMEN AND CHILDREN FIRST.

The watchword "Women and children first" still prevails on board steamers where the passengers are compelled to take to the boats. But it exists only to a limited extent in the Los Angeles trolley cars, except in the compartment allotted to smokers. There the women and children are first because they get there first and stay there first. Any day may be witnessed the phenomenon of seats inside and seats outside in the rear compartment of a street car only half filled, while in the smoking compartment men are standing up and puffing tobacco smoke in the faces of ladies who, with their infant offspring, occupy all the seats.

"SEX STRIKES" AND AN ANCIENT COMEDY.

The sensational ladies suggesting the plan of a "sex strike" among the women of belligerent countries may think they are proposing something new in urging wives and sweethearts of soldiers to refrain from caresses until the fighting stops. It so happens, however, that Lysistrata, titular heroine of the most farcical of Aristophanes's comedies, headed a representative gathering of Athenian matrons after twenty-one years of the Peloponnesian war and advised that very thing—a sex strike. Incidentally, it didn't work. Men are not the only people on earth who like kisses and such things.

MUNITIONS AND THE Y.W.C.A.

One of the most wonderful organizations in the world is the Young Women's Christian Association. In every country it is doing large, brave, necessary work. San Francisco will not forget the important part it played in caring for the girls employed in the exposition, and now comes the London Times with a eulogy of its notable assistance in meeting the great problems which confronted England when women started taking over so much of the labor.

In munition-making alone the Y.W.C.A. has helped to solve a difficult question. Munition factories, owing to their dangerous character, are usually situated in sparsely-populated districts, and the difficulty of housing the half a million women engaged on the work seemed overwhelming.

The big munition firms turned to the Y.W.C.A., which promptly erected model hut encampments, each "hut" having two floors divided into cubicles, comfortably accommodating fifty-six workers. Recreation halls, dancing floors, libraries sprang up overnight and responsible "mothers" were installed to take care of the girls.

That the girls are doing effective work under these pleasant conditions, entrusted with the making of cordite, carrying out the most dangerous processes of drying gun-cotton, making the final tests involving accuracy to .0001 of a grain, and carrying the subtleties of the final windings of the explosives into calculations of four places of decimals, is all vouched for by the government officials in their reports. And yet, what do the letters "Y.W.C.A." stand for? "The Young Women's Killing Association."?

THE TERROR ON THE BORDER.

Upon hearing the news of the latest Mexican outrages the Mayor of El Paso uttered an exclamation which is worthy of repetition in that it voices the sentiments of every man, woman and child along that 600 miles of border: "My God! Is there nobody working at Washington?" What is the matter at Washington? The eternal conferences, correspondences and discussions ending in naught; the implicit and childlike faith in the promises of a nation which hates and distrusts us; the failure to protect our citizens in Mexico and the failure to get them out when they were in danger; the silly declination to recognize Huerta apparently without other reason than his notorious love of the black bottle, and then the recognition of Carranza, a far lesser man—the errors of the administration in regard to Mexico are too numerous to relate, and if there have been any tactics which have proven successful, they are not apparent at present.

The administration has fostered the illusion that Villa is at the bottom of the trouble in Mexico, in spite of every evidence to the contrary. And now comes the raid upon the Texas border by the combination of Villa and Carranza outlaws, which has been expected by everyone who is familiar with the situation in Mexico.

The press is blamed by the President and his Cabinet for its alleged exaggeration and "false reports" about the border trouble; but in the columns of The Times many reliable articles and dispatches have been printed which sought, by presenting the exact facts, to dispel the illusion and actual superstition which exists with regard to Mexico. Writers who have gone to the border for the purpose of investigation for The Times and have returned to candidly report that Carranza is not in good faith in dealing with the United States have been accused of being "agitators;" and now, with ample proof of Carranza's failure or treachery and, above all, of the Mexicans' fealty, Washington begins fresh conferences. How long must the suffering people who have been enduring Mexican outrages along the border for the past six years and more endure these interminable discussions?

The peril of this sort of side-stepping will be felt when the American people choose their next President. Anybody who will face issues and get us an army will be welcome. To be rid of lecturers and schoolmasters and get a strong arm in Mexico, as well as a man who sees the necessity to fight the world with the world's weapons—that is the consummation devoutly to be wished. Peace talk on a border where war actually exists is out of place; and to be unprovided with the means of common defense in a world which still believes in war is ingenuous to the point of being criminal.

EVERY MAN A SOLDIER.

If the purpose of Senor Villa in making another raid into the United States was to humiliate this nation he can congratulate himself upon a sensational success.

The same wires that tingled with our threat of war to Germany carried the news that we had found ourselves unable to protect our borders against a handful of tattered ragamuffins who stopped their invasion of our soil long enough to steal something to eat from a looted cross-roads grocery store.

The day that Gen. Funston managed to scratch together a few soldiers to go to the rescue was the day that the House of Representatives stabbed to death the tender infant, Preparedness, that the nation has been vainly trying to nurse to life for six months. We have no army; we have no immediate prospect of getting an army; in real preparedness we are considerably worse off than we were at the outset of the agitation. We have alarmed and angered some of the great military powers of the earth by waving a gun and screaming out threats. We have now disclosed the fact that the gun is not loaded. It is no exaggeration to say that we are in grave peril and with no remedy at hand. At least no remedy that Congress is prepared to offer us.

There is one possible system by which this or any other country can prepare itself against the dangers of war, that is universal training. A regular army is not adequate. An army of professional soldiers is not a military force proper for a young, lusty, healthful nation. Professional soldiers are the refuge of nations in their senility. Husky people do their own fighting.

From a practical standpoint a regular army large enough to effectively defend the scattered possessions and the home land of the United States is an utter impossibility. It would cost as much as all the combined peace-time armies of Europe. Experience has shown, furthermore, that our young men will not enlist in a professional army. As a substitute for a regular army the National Guard is a tragic joke, however patriotic and fine the human material. No militia has been, or will be, anything but a beggar to itself in war.

Military training is not primarily for the purpose of inducing or bringing about a state of mind. National Guard troops do not have enough continuous service to bring this mental relation between officers and enlisted men. The great basic objection, however, to both a professional army and national is that neither is correct in principle. A professional army presupposes that the defense of a country can be made a profitable and desirable commercial job. It cannot. Defense by a National Guard presupposes that the defense of a country can be made a pleasant form of recreation, which it cannot.

Fighting for the defense of a country is a duty like paying taxes and serving on juries. If the proposition were advanced to release a part of the people from the obligation of paying taxes and put the additional burden on the balance of the population it would come as near causing a revolution as anything ever will in the United States. Yet there is a widespread cry that a part of the population should do the military duty for all.

As a matter of fact this opposition to universal service is not so widespread as Congressmen, in their timidity, seem to believe. There are too many sane Americans.

Some of the opponents to military service advance the perfectly amazing argument that it would lead to militarism. Of course the reverse is true. The danger of militarism comes from dividing the nation into two classes—soldiers and civilians struggling for mastery with the chances in favor of the soldiers in time of upheaval. The insurance against militarism is a nation consisting of civilians who have all been soldiers and are prepared to be again on occasion.

The advantages of universal service are obvious. A large universal army costs a fourth of what the very small professional army does. Universal service takes a growing boy at the most critical time of his life and turns him out in two years with a magnificent body that will carry him through life. There is an advantage to the nation above these considerations, however. Class distinctions are growing up in America. Our people are drifting apart. Universal service where the "Duke's son, cook's son, son of a hundred earls" touch elbows in ranks and take cover together behind the same rock is death to snobbishness. After their service is done the young man in the limousine looks out upon the young man sweeping the gutters in a new way. He sees the sergeant of his squad, the man who outshot him at the target butts, the comrade and bunkie with whom he stood picket guard.

Long before the European war Lord Roberts warned the British people to adopt universal training, and, they didn't. Gen. Chaffee, our own greatest soldier, gave us a similar warning before his death. Are we to sleep on that warning?

FINANCIAL SITUATION OF THE CENTRAL POWERS.

The strength of the military power of Germany and the details of her domestic economy are unknown, even in Germany, outside of official circles, for government censorship of the press is absolute. But her financial situation is not concealed. Immediately preceding the war her annual debt charge was $58,000,000. It is not denied that if the war should last eight months longer those annual charges will amount to $580,000,000. In seventeen months from the commencement of hostilities the German issue of paper currency was increased from $505,000,000 to $1,945,000,000, while the Reichsbank was able to show an increase in gold of only $275,000,000.

The fourth German war loan brought subscriptions of $2,650,000,000, which is less than the third loan, which reached a total of $2,040,000,000, but is greater than the second loan, which was for $2,225,000,000. The public indebtedness of the German Empire and states before the war was $2,000,000,000; it is now over $12,000,000,000—twelve times that of the United States.

The condition of Austria is far worse than that of Germany, and Italian financiers who are in touch with the situation predict governmental bankruptcy for Austria by July. The war has cost her thus far $5,000,000,000, and the war loans cover less than half this amount. New York Commerce and Finance published the following extract from a letter purporting to be from a neutral diplomat in Vienna:

"No Austrian bank has during the last three years published a single balance and, were they to do so now, the abyss into which Austria's finance has fallen would startle the world. The financial situation of many municipalities is even more disastrous than that of the government. Thus, for instance, the city of Vienna has to redeem a loan of 60,000,000 marks, and in order to do so a loan with German banks for 100,000,000 marks is being negotiated. Similar financial operations are being negotiated with the cities of Graz and Klagenfurth, and when one considers that the cost of living has, during the last two years, increased from 120 to 350 per cent., it is comparatively easy to understand how inevitable is Austria's complete financial ruin."

Two Camps with but a Single Prayer.

AN OBJECT LESSON IN TAXATION.

The authorities of this city may find an object lesson in the history of Lewiston, Idaho. No town in the Northwest is better situated for rapid and substantial growth. It is at the head of navigation for steamboats on the Snake River, and recent improvements made by the Federal government have made it practicable for a steamboat to go from Lewiston to Portland or Astoria without breaking bulk. It is connected by rail with Spokane and Seattle. It is surrounded by an exceedingly rich and prolific agricultural country, and the Clearwater River, which at Lewiston empties into the Snake, brings to the doors of Lewiston sawmills an inexhaustible quantity of logs to be made into lumber. The current of either river can, without interfering with navigation, be used to develop an enormous amount of hydro-electric power. The climate of Lewiston is genial and its health conditions excellent.

Yet, with all these advantages, Lewiston contains but 6000 inhabitants when it should have from 20,000 to 30,000. Its growth has been throttled by enormous and unnecessary taxation. Assessments are made, not as elsewhere upon 40, 50 or 70 per cent. of actual cash value of property, but at more than full value. Repeated offers of unfortunate owners of improved and unimproved real estate to sell at the assessed valuation have met with no acceptance. On this inflated value a tax rate of 3 per cent. is imposed. The result is that it takes four months' rental of houses to pay the taxes on them, and, with the cost of insurance, repairs and special assessments added, one-half of a year's rental is absorbed. And with unimproved property the owner is confronted with the problem whether it is best to beggar himself by paying the taxes or letting it go, with the tax-eaters who are robbing him, to join their father, the devil.

An Unfamiliar Tune.

[Marion (Ind.) Chronicle:] As she played, one thought at first of a series of exquisite water-colors done in pastel, even the fate in tender gray, its knock at the door of human destiny softened by romance. But there was line and form as well as color and sentiment in her tonal presentations, and one went to the metaphor of a string of beautifully-cut gems, pale rubies, topazes and sapphires. But there was life in the things, and mobility. So it came out that it was no painting and no chiseling of crystals that had inspired us in Mrs. Reynolds's performance, but the artist's power of dramatization that makes objective such elusive things as exotic fragrance and witches and raises a rollicking country-dance to the interest of a Saturnalia."

Not for Twenty Years.

[Indianapolis News:] A large realty company has weekly meetings of employees to discuss the affairs of the firm. The call not only includes office men, but also the janitors of large apartments and business blocks controlled by the company. A few days ago one of the office men met old Uncle Jim, a darky in the firm's employ for many years.

"You want to get over to the meeting today, Uncle Jim," the office man said. "We're going to have a talk on efficiency."

"Aw, go 'long with you," Uncle Jim replied indignantly. "You all knows I ain't been fishing in twenty years."

Two of a Kind.

[New York Herald:] Judging by results accomplished at Verdun and elsewhere, the German people must by this time have come to the conclusin that a Crwn Prince is just abut as much of a leader as is a Vice-President.

MOSTLY MOONSHINE.

BY EUGENE BROWN.

The First Lesson.

There was a lone lady of Lynn,
Who fancied that love was a sin,
Till she went for a ride
With a man at her side—
Then she thought it was time to begin.

The Young Idea.

Some glittering examples of the vagaries of student thought are gleaned from examination papers recently submitted to Prof. Noyes Barker of the Morris chair at the California Abnormal School. We note the following:

Quarantine is broken rock.

Usury is damage to borrowed goods.

A harpy is a girl who plays the harp.

Habeas corpus is a dead Englishman.

Garnishee is a head waitress at a hotel.

A contraband is one that plays without music.

Terra firma is a species of vitrified brick.

An overt act is the first one of the play.

Catacombs are used for preparing Angoras for exhibition.

An embargo is where everyone buys his own refreshments.

Mausoleum is a place where naked souls wander to and fro.

Vox populi is a kind of chloroform used in surgical operations.

Entente cordiale is a strong drink distilled by the monkeries in France.

A doctrinaire is one who advocates natural methods and outdoor treatment.

Laocoon was an African king who had a terrible death from delirium tremens.

The banquets of Caesar were said to always commence with the passing of the Rubicon.

Mardigras is a powerful chemical which possesses the strange property of turning copper into brass.

Today's Interview.

"Have you got the savings habit?" inquired the banker, pleasantly—for even financiers can be pleasant at times.

"Not so that you would notice it," admitted I. "Every time I get a few hundred bucks ahead somebody comes along and sells me a bunch of stock in a Swiss cheese mine and I have to go back to work."

"This saving is a mighty good thing and the habit is being drilled into the young. You can't begin too early with the child and in some of the schools the teachers are encouraging the little pupils to deposit their pennies and start an account with the government or some bank. We don't object one bit to Uncle Sam going into the savings bank business. In the long run it increases the exchange of the other banks as well. I expect some day we will see automatic banks established on corners that will be a combination of mail box and cash register. They will be built so that a man can drop in his dollar or his dime and get a tag for it. These tags he can keep in a book or have placed to his credit at the post-office. I knew a man who was out late one night and thought he was going to be robbed. So he took his money, tied it up in a handkerchief with his business card and dropped it into a mail box. Before morning he had gone against the knockout drops, but the crooks didn't get car fare. The next day he was able to go to the postmaster, identify himself and recover his wad. Now something of rough-and-ready banking like that is not a bad idea. The easier the formalities for saving are made the better it is for everybody."

"Sure, Mike," said I.

"My name is not Mike," said the banker, tartly.

Some Hard Luck.

There was an old man of Cologne
Who sobbed when they tossed him a stone,
He spoke in despair
And said: "I declare
They might have give me a bone."

From the Ground Up.

We had a visitor the other day. He was an alert and keen young man of fluent speech and excellent apparel. It seemed that he had an invoice of bulbs—the precious roots of the marvelous Lillium splendiosa grandiflora from the luxuriant tropics of Brazil and described so eloquently by the eminent explorer, Theodore Roosevelt. This wonderful lily had massive flowers of almost overpowering fragrance. The perfume, in fact, could be traced in the roots themselves. This marvelous plant bloomed for seven months of the year and a few of them would make a tropical garden of surpassing splendor. He was selling the bulbs for the trifling sum of one buck each. But for the war they would be worth ten dollars apiece in England today.

With the aid of a five-spot we finally induced the stranger to part with half a dozen of the cherished bulbs. We were told that they must be planted just at sunset with the small end up and that they would come up in about ten days.

That sounded good.

The stranger tipped his hat politely and left.

The next day we thought we would learn more about these wonderful bulbs from our friend, Bridgeford. He specializes in bulbs, raises them by the thousands, in fact, and knows them as Leather Stocking knew his wild wood.

Bridgeford looked at the bulbs, sniffed their subtle odor and handed them back.

"Those are Bermuda onions that have been soaked in rosewater and cologne," said he.

"Are they worth a dollar apiece?" asked I.

"They are worth a dollar a bushel," he answered.

It looks like a bad year for Brazilian lilies, but if I can raise an onion that will smell like the perfume counter at the drug store my investment may not have been in vain.

National Editorial Service.

DOES HUMAN NATURE CHANGE?

[CONTRIBUTED TO THE TIMES]

BY DAVID STARR JORDAN,

Chancellor of Leland Stanford University.

A COMMON defense of war is that it is ingrained in human nature which does not change. "So long as nature produces red-blooded men, the sport of war will endure." This thesis is maintained in spite of the fact that, to continue the figure of speech, most recent wars are made by "blue-blooded men" supported by men of no blood at all. In others, men of the privileged cast, officers in armies and navies, have brought on war, supported by exploiters and war traders who grow rich through war's demands.

The instinct for struggle is doubtless ingrained but it can be turned to noble purposes as well as to the vulgar end of destruction. There are a thousand lines of effort which demand a nobler courage and intenser devotion than those which center in war. If the right use of the human faculty were made by the rulers of nations, there could be no battlefield.

"Men," says Prof. Vernon L. Kellogg, "should help men wisely. Men should take special care of all useful individuals, of all clear-blooded, clear-minded, strong-bodied, disease-resistant, long-living individuals. From them should the race find its chief renewal, for through them alone can the race actually advance. . . . This is the biological basis of rational eugenics."

"That human nature does not change" is a half truth only. Human nature does change very slowly, but human perspective sometimes very quickly. In the short course of recorded history human nature runs in much the same grooves. In a long story of a struggling race, the temper of men may change as all else changes. It is a matter of survival and selection. Even in our own times the angle of vision is being modified. What was once in its degree right, because nothing better was attainable, becomes hideously wrong when there is a choice of better things. The rise of civilization is a movement towards the best. It means suppression of the second-best, the substitution of forethought and justice for vacillation and violence. There have been "peace workers," "visionaries" through all the ages, and they have labored consciously or unconsciously for justice, for equality, for the sanctity of the life of the individual man; this, too, long before either peace or democracy or the rights of the individual had ever been dreamed of. Always the best men have stood for the best attainable, however poor that may have been, and from time to time there came to them visions of that far day when clashes of ideas should take the place of bodily killing and when no longer "Blood is their Argument" with men incompetent to control it any other way.

The evolution of humanity is towards a goal in which war between nations cannot possibly find a place. This movement is toward mutual help, towards planetary friendship. The good in man must control the evil, otherwise this would be a devil's world. In a high sense "human nature does not change"—it responds eternally to the call of righteousness.

So many human illusions and obsessions, crusades, feudalism, inquisition, witchcraft, each has gone its way, and perished each in the day of its apparent triumph! When men come to see nakedly what their wicked institutions mean, they will no longer live and die to maintain them. By this same token, war is doomed. If today's horror be not its death-throe, if we must look forward to another, then all thrones and empires will go down together, "God is not mocked forever," neither is man.

RIPPLING RHYMES.

THE TIMELY TOPIC.

When modern people get together
they do not talk about the weather
as fellows used to do; but each one,
in his conversation, describes some
painful operation that lately he's
gone through. The innocent by-
stander catches, while listening, dis-
jointed snatches of talk that runs
this way: "Oh, yes, I went to Dr.
Sidney, and he removed my star-
board kidney—his bill I've yet to
pay." "The surgeon, in a boastful
humor, still quotes my large, in-
growing tumor, as worst he ever
saw." "When from the chloroform
emergin', I clinched my fist and
soaked the surgeon a dinger on the
jaw." "That old Doc Faker is a
wizard; the way that he cut out my
gizzard was something simply fine."
"Doc Chestnut says my system's
rusty, and he will take his bucksaw
trusty and amputate my spine."
"The doc assures me my salvation
depends alone on amputation, if I
would shake the gout." "I hear
that Jeremiah Proctor has hired a
famous eastern doctor to dig some
organs out." "Twixt them and me
the gulf grows wider; alas, I am a
rank outsider—I never have been
hewn! When my insides are in
commotion I simply mix a drastic
potion and take it with a spoon!

WALT MASON.

Where Does Hughes Stand?

[St. Joseph News-Press:] Although all attempts to "smoke out" Justice Hughes have failed so far, his boom for the Republican nomination for President shows no signs of collapsing. Practically the only flaw in the Hughes movement is the utter lack of knowledge of the jurist's convictions on the issues of the hour. Nobody actually knows whether his attitude on the questions of foreign policy, for example, approaches that of Roosevelt on the one hand or that of President Wilson on the other, although his friends assert that he stands "somewhere in betwixt and between."

PEN POINTS

BY THE STAFF

It now turns out that [illegible] wounded at all. Even [illegible] have not been hurt.

One of the lost arts is to apologize gracefully after [illegible] on your partner's toes at the

The Republicans of [illegible] marking time. The [illegible] tory will begin at Chicago

This is the month of [illegible] Southern California. [illegible] liflower does well if [illegible] after.

If it be true that Col. [illegible] a Democrat, will someone [illegible] us where Col. Henry [illegible] longs?

Yes, brother Republican, [illegible] be able to vote for the [illegible] Presidential electors in [illegible] this fall.

It is often the case that [illegible] must make new friends [illegible] son that the old ones [illegible] him out.

A tonsorial shop in a [illegible] like Artemus Ward's [illegible] up entirely of officers. [illegible] head barbers.

Strawberries are cheap [illegible] in the market, but there [illegible] price of sugar. Always a [illegible] to everything.

No aspirant for the [illegible] the United States ever [illegible] nomination on a [illegible] mentioning no names.

John D. Rockefeller has [illegible] other big donation to [illegible] education, but we don't [illegible] ing any gasoline away.

What is needed is [illegible] somebody stronger than [illegible] master to direct the [illegible] nation in times of [illegible]

Thomas Riley Marshall [illegible] that he would like a [illegible] He is the only man we [illegible] who insists upon being [illegible]

Theodore Elijah Roosevelt [illegible] choice for the Presidency, [illegible] in public life a longer than [illegible] body is familiar enough [illegible] to call him "Teddy."

The capture of the Francisco [illegible] network in front of [illegible] cates that the German Consul [illegible] must have suffered [illegible] of the heart disease.

Our old friend, Hon. [illegible] Lane, was looking at [illegible] give the Roosevelt boys a [illegible] is now understood that [illegible] looking the other way.

When you hear that a [illegible] President of a bank [illegible] erally count upon it [illegible] done something that [illegible] him to that honor.

We are told that the [illegible] lives are the happiest, [illegible] are willing to admit [illegible] the statement. This is [illegible] do not properly appreciate values.

W. M. Ingraham, the [illegible] ant Secretary of War, [illegible] his duties. Three cheers [illegible] Taggart and John Ward [illegible] chloroformed the [illegible] dith Nicholson for the job.

This State ought to give [illegible] ince of the Republican [illegible] Convention a majority of [illegible] than 100,000 votes in [illegible] will do so if the [illegible] the delegates name the [illegible]

An English writer says [illegible] many has at last learned [illegible] terious ways of Providence [illegible] the Kaiser lost his grip! [illegible] ways been understood [illegible] nothing to learn.

Along the line of the [illegible] army in Mexico the price [illegible] has increased from $1 [illegible] a dozen. Which goes to [illegible] the greasers have learned [illegible] tinental game of [illegible] icans.

Elihu Root points out for the [illegible] first time within the [illegible] living men questions of [illegible] lations and policies have [illegible] great importance in [illegible] Whatever the issues [illegible] ple this fall, the dominant [illegible] concern will be about [illegible] affairs.

THE AWAKENING.

Safe in a sacred corner of [illegible]
From lesser loves and [illegible]
apart,
I shrined an image, [illegible]
place
I rendered homage, [illegible]
for grace
Of mind and soul, [illegible]
companionship.
I did not see the [illegible]
Of this, my idol, [illegible]
dim,
And mine own [illegible]
shielded him.

But, one dread day, [illegible]
owed, holy spot
Was filled with [illegible]
sought it not
And, lo, the image [illegible]
fair
Quickened to life, [illegible]
mocked me there
The garland I had [illegible]
head
He tossed away; the [illegible]
So tenderly he [illegible]
wide.
And all love's [illegible]
aside.

Since when, alas, I [illegible]
alone
That my rare [illegible]
but stone;
I sorrow more [illegible]
see
The common clay [illegible]
from me!

—[illegible]

WELL TO BEGIN WI
Positively Wild.
FFDWELLERS N
BASEBALL CHAM
High School Alone Stands in We
d a Washington Park Monday
d in Ten Innings of Excitement
Many in Ribs with Curve.
BY HOWARD ANGUS
ANGELES HIGH SCHOOL
was the baseball cham-
ship if the Cliffdwellers
t Poly at Washington Park
afternoon. The whole fu-
the city title hangs on that
Cliffdwellers won from Lin-
terday in an exciting ten-
ings by the score of 3 to 2.
e one game ahead of the
. A victory gives the
ssible to L. A. High clean
e as flaws. A defeat ties
ter. That will mean a play
-decider game of yesterday
s was one of the most ex-
ed in the city this year.
ended to the end as if the
ld have to be called on ac-
darkness, but Umpire Kep-
nimly and stoically with
ll one of the teams broke
ed under the strain. It
terial to him which one,
n it was one.
FLYING START.
Foley's Railsplitters started
they intended to make
e of Lefty Levinson. In
and second innings they
bases. In the second Levin-
d a man across the plate,
ed an error by him let in
run. After that he settled
allowed only scattered hits
remainder of the game. In
two innings he was ab-
solutely invincible.
was pitching the same kind
ball and only allowed four
the first three innings.
was that in the tenth he
ed of his curve ball. It
ve of the Cliffdwellers in
and one of these scored
g run, when Roberts sin-
over second.
SHAFER HERO.
Shafer, cousin of Art Shafer
ame and captain of the
s is the man who made
possible. With the score
Lincoln's favor, two men
and two out, he stepped
in the fourth, drove a
the right-fielder's head
the score. After that
(Continued
educed
ares
For
astern
rips
SALT LAKE ROUTE
BETTE
SLEE
Round trip tick
from Los Angel
good going June
28 and various
and September,
Baltimore
Boston
Chicago
Denver
Duluth
Fort Worth
Kansas City
Memphis
Minneapolis
Montreal
New York
Omaha
Philadelphia
Portland, Me.
Quebec
Salt Lake City
St. Joseph
St. Louis
St. Paul
Sioux City
Toronto
Washington
conventions tickets will also be sold to Bu
Buffalo, and August 1-2-3 for Eagles,
$58.80 for Rotary Clubs, at $36.50; Davenport,
Ia., of Columbus, at $72.50, and Chattanooga,
$65.60. Return limit 3 months, except
summer, which will be October 31st.
Further information at 501 South Spring Str
office of the
SALT LAKE ROU

PEN POINTS
BY THE STAFF.

It now turns out that Villa is not wounded at all. Even his followers have got been hurt.

One of the lost arts is how to apologize gracefully after stepping on your partner's toes at the dance.

The Republicans of California are marking time. The march to victory will begin at Chicago on June 7.

This is the month of flowers in Southern California. Even the cauliflower does well if properly looked after.

If it be true that Col. Bryan is a Democrat, will someone please tell us where Col. Henry Watterson belongs?

Yes, brother Republican, you will be able to vote for the Republican Presidential electors in California this fall.

It is often the case that a man must make new friends for the reason that the old ones have talked him out.

A tonsorial shop is a good thing like Artemus Ward's company made up entirely of officers. They are all head barbers.

Strawberries are cheap and plenty in the market, but there is the price of sugar. Always a drawback to everything.

No aspirant for the Presidency of the United States ever won a nomination on a grouch. We are not mentioning no names.

John D. Rockefeller has made another big donation to the cause of education, but we don't see him giving any gasoline away.

What is needed in this campaign is somebody stronger than a weakling master to direct the destinies of the nation in times of stress.

Thomas Riley Marshall declares that he would like a renomination. He is the only man we know of who insists upon being buried.

Theodore Elijah Burton, our choice for the Presidency, has been in public life a long time, but nobody is familiar enough with him to call him "Teddy."

The capture of the French trench network in front of Verdun indicates that the German Crown Prince must have suffered another attack of the heart disease.

Our old friend, Hon. Franklin K. Lane, was looking at California to give the Roosevelt hope a boost. It is now understood that Pinchot is looking the other way.

When you hear that a man is President of a bank you can generally count upon it that he has done something that has called him to that honor.

We are told that the married lives are the happiest, yet many are willing to admit the reverse of the statement. This is because they do not properly appreciate their values.

W. M. Ingraham, the new assistant Secretary of War, has entered his duties. Three cheers for Taggart and John Worth Kern, who chloroformed the selection of Judith Nicholson for the job.

This State ought to give the Republican Convention a majority of not less than 100,000 votes in November. That will do so if the concrete wishes of the delegates name that notch.

An English writer says that many has at last learned the mysterious ways of Providence. Has the Kaiser lost his grip? It has always been understood that he had nothing to learn.

Along the line of the Pershing army in Mexico the price of eggs has increased from 10 to 30 cents a dozen. Which goes to prove that the greasers have learned the sentimental game of skinning Americans.

Elihu Root points out that for the first time within the experience of living men questions of foreign relations and policies have assumed great importance in this country. Whatever the issues before the people this fall, the deep, abiding concern will be about our foreign affairs.

THE AWAKENING.

Safe in a sacred corner of my mind
From lesser loves set reverently apart,
I shrined an image. In that hallowed place
I rendered homage. There I worshiped for grace
Of mind and soul, and found companionship.
I did not see the sneer spent on me
Of this, my idol, for the light was dim.
And mine own blindness shielded him.

But, one dread day, that which I had owed, holy spot
Was filled with light, and I sought it not
And, lo, the image I had set so fair
Quickened to life, and laughed and mocked me there!
The garland I had placed upon his head
He tossed away; the altar stone I had
So tenderly be scattered far and wide.
And all love's offerings he brushed aside.

Since when, alas, I grieve! and I alone
That my rare marble proved to be but stone;
I sorrow more that I was moved to see
The common clay he would not let from me!

—[New York Times.

IN THE FIELD OF SPORTS

The Times
LOS ANGELES

47TH YEAR. WEDNESDAY MORNING, MAY 10, 1916.—4 PAGES. PART III.

A. HIGH STAGES TENTH INNING RALLY AND WINS GAME FROM LINCOLN.

Positively Wild.

CLIFFDWELLERS NEARING BASEBALL CHAMPIONSHIP

High School Alone Stands in Way — Game to be Played at Washington Park Monday — Lincoln is Walloped in Ten Innings of Excitement—Frink Hits One Batsman in Ribs with Curve.

BY HOWARD ANGUS.

LINCOLN HIGH SCHOOL may go to the baseball championship of the Cliffdwellers league if the Cliffdwellers defeat Frink at Washington Park Monday afternoon. The whole future of the title hangs on that game.

The Cliffdwellers won from Lincoln yesterday in an exciting ten-inning game by the score of 3 to 2. They are now one game ahead of the Railsplitters. A victory gives the championship to L. A. High clean and cinches it. A defeat ties the two teams and will mean a play off.

The ball game of yesterday was one of the most exciting seen in the city this year. It lasted to the end as if the players were to be called on account of darkness, but Umpire Kepner stood and stoically with the rest of the teams broke down under the strain. It was fitting to him which one, it was one.

EARLY START.

The Railsplitters started out as they intended to make it. Lefty Levinson. In the first and second innings they scored. In the second Levinson's man across the plate. An error by him let in After that he settled down and only scattered hits were made off of the game. In the innings he was absolutely invincible.

The pitcher the same kind of ball and only allowed four hits in the first three innings. It was not that in the tenth he showed signs of his curve ball. It was that the Cliffdwellers in the first one of these scored the winning run, when Roberts singled and stole second.

SILVER HERO.

Art Shafer, cousin of Art Shafer of the Giants and captain of the team, is the man who made the hero. With the score in Lincoln's favor, two men out and two on, he stepped to the plate in the fourth, drove a liner to right-fielder's head and scored. After that Master Jack Shafer remained dormant. By some neat fielding around shortstop he helped keep Lincoln calm.

Coach Foley traces the defeat of the Railsplitters to a boy with a bicycle in center field. Thompson, the Lincoln second baseman, drove a liner out to center field in the eighth. There was a man on first. The ball hit the bicycle and bounced back into Centerfielder Adams's hand.

Just beyond the bicycle the hill at L. A. High suddenly gives way. Foley claims that if the ball had not hit the bicycle it would have rolled forever down the hill and that Lincoln would have scored two runs and cinched the battle.

LAUGHS.

L. A. High laughs at this and points to three circus catches by Lincoln fielders that prevented runs. In the second inning Kinney climbed up a bank, fell on his ear and caught a ball that would have scored at least two runs. In the fourth Cuyler and Kinney bumped heads while running after the same ball. Cuyler in the scramble caught the ball with one hand. The two Lincoln players rolled over and were knocked out cold. When Cuyler came to, he still held the ball. In the meantime Lefur, who had hit the ball, had crossed the home plate.

Again when things were shaky in the seventh with Funk on third, Joerg bucked through a mob and caught a foul off the fence that took the pep and enthusiasm out of an L. A. rally. So the Cliffdwellers claim the breaks were fifty-fifty. According to L. A., circus catches are pure luck.

EXCITING.

For genuine, pure, unadulterated excitement a high school baseball game has any other sport in the world defeated. There is always somebody on base with the outcome in doubt. Somebody is always clouting a homer or striking out in a pinch. Just when one team has the game about cinched the leading nine will suddenly begin juggling the ball. Before they quit the score is tied. There is more uncertainty about a

(Continued on Fourth Page.)

educed
res
For
stern
ips

BETTER RESERVE SLEEPER NOW

Round trip tickets are now on sale from Los Angeles and other points, good going June 1, 2, 3, 8, 9, 10, 26, 27, 28 and various dates in July, August and September, at following fares:

Baltimore	$108.50
Boston	112.70
Chicago	72.50
Denver	55.00
Duluth	83.15
Fort Worth	62.50
Kansas City	60.00
Memphis	70.00
Minneapolis	76.95
Montreal	110.70
New York	110.70
Omaha	60.00
Philadelphia	110.70
Portland, Me.	115.70
Quebec	120.50
Salt Lake City	40.00
St. Joseph	60.00
St. Louis	70.00
St. Paul	76.95
Sioux City	62.50
Toronto	98.50
Washington	108.50

Excursion tickets will also be sold to Buffalo, N. Y., July 4-5-6 and August 1-2-3 for Eagles, at $96.70; Cincinnati, for Rotary Clubs, at $96.50; Davenport, Iowa, July 28-27-28, Chicago, at $72.50, and Chattanooga, September 12-13, for $72.50. Return limit 3 months, except for August and September, will be October 31st.

Information at 501 South Spring Street, Los Angeles, and

SALT LAKE ROUTE

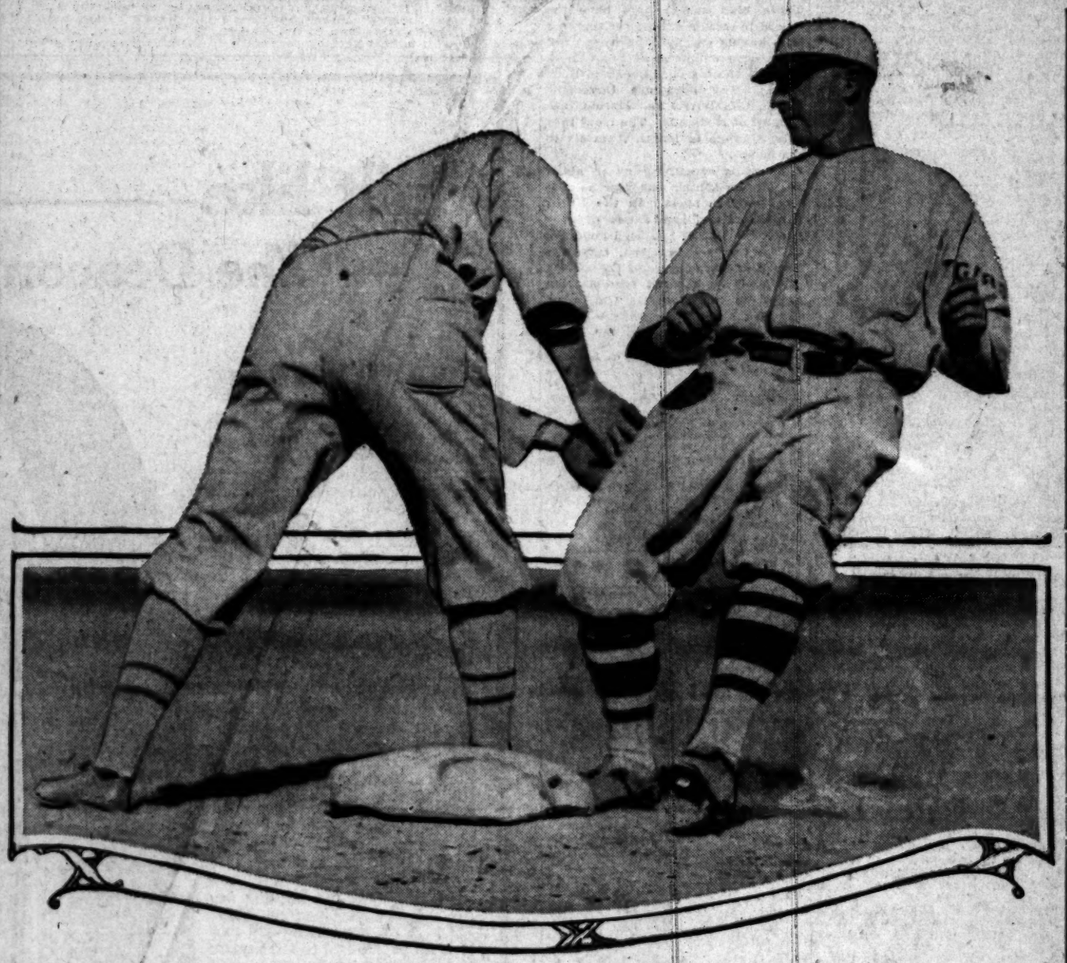

Trying to catch Daley at first

In the fourth inning of yesterday's ball game. The attempts to land Pietro were foiled and he later scored.

The Box-fighters.

LAUDER FINISHES WELL, BUT LOSES TO BREWSTER.

Heavy Right Floors Lauder in the Third Round and the Veteran's Fine Finish in the Final Session Fails to Make up for the Loss of the First Three Rounds of the Contest—Eddie may be a Star.

BY DE WITT VAN COURT.

STANDING room only greeted Eddie Brewster and Len Lauder in the main event at Jack Doyle's arena last night.

Brewster has been the talk of the town for several weeks and he lived up to the boosting he has been getting when he smothered Lauder for three rounds. Eddie is one of the fastest lightweights seen here in many months, and has a remarkably fast right hand and extremely hard punch back of it. He is a cousin of Mike Gibbons and resembles that famous middleweight in build. In fact he is a pocket edition of Mike in many ways. He hails from St. Paul but has been doing a lot of boxing around the Northwestern country.

Brewster's left hand was somewhat of a disappointment. He holds it extended and depends entirely on his right for execution. He is also quite a clincher and if he cuts that out and develops as good a left as he has a right, he should be heard from in the championship class some day.

Carter de Haven, Fatty Voss, Bob Leonard, Harry Gribbon and many other noted movie actors and actresses sat at the ringside to cheer their favorites.

Lauder should be given some credit for the great finish he made in the final reel of the four-reel picture.

Len hails from the Keystone company of movies and had a bunch of rooters on hand to cheer him on; and, believe me, they had some chance in the last round.

Brewster was the first to appear and was directed by Jess Orsatti and several assistants.

Lauder had as director Jack Clark, with Monk Breda as assistant.

Some of the crowd objected to the kid gloves Brewster wore under his boxing gloves, but he was allowed to wear them.

The interest in the contest re-

(Continued on Second Page.)

TIMES DIRECTORY of Automobiles

Mercer 22-72 "The Most Beautiful Car in the World." America's First Grand Prize Winner. A4547. 1057 South Olive. Main 7562.

Metz Metz touring model 22B3 fully equipped F.O.B. Los Angeles Now on exhibition. Standard equipment throughout. METZ COMPANY Main 944 113 West Pico Home 29429 $685

Saxon Seven Six Touring Car. F. O. B. Factory $815 Seven Four-Cylinder F. O. B. Factory $395 SAXON MOTOR SALES CO. 1140 SOUTH OLIVE STREET.

STEARNS KNIGHT-TYPE MOTOR LYNN C. BUXTON Main 577 Pico at Olive F6851

Times Directory of Motor Trucks

Reo "BUILT TO LAST A LIFE TIME" M. S. BULKLEY & CO. Distributors South 771. 1301 South Main St. 60042.

TIA JUANA RESULTS

[BY DIRECT WIRE—EXCLUSIVE DISPATCH.]

SAN DIEGO, May 9.—First race—Selling, five and one-half furlongs: Inez, 108 (Pool,) first; Antrim, 107 (McGraw,) second; Kenneth, 111 (Frasch,) third. Time, 1:08 1-5.

Second race—Selling, five and one-half furlongs: Clara W., 109 (McBride,) first; Zenotec, 113 (Ormes,) second; Cecil, 115 (Gross,) third. Time, 1:08 1-5.

Third race—Selling, six furlongs: High Street, 111 (Pool,) first; John Hurie, 111 (Groth,) second; Swarts Hill, 104 (Mason,) third. Time, 1:14 2-5.

Fourth race—Selling, seven furlongs: The Urchin, 106 (Mason,) first; Commendation, 111 (Longo,) second; Bermudian, 111 (Thurber,) third. Time, 1:29.

Fifth race—Selling, six furlongs: Panhachipa, 111 (Tullet,) first; Sempeilla, 109 (O'Brien,) second; El Mahdi, 111 (Clancy,) third. Time, 1:14.

Sixth race—Selling, one mile: Hyki, 116 (O'Brien,) first; Augustus Heinze, 113 (Pool,) second; Goldy, 113 (Schilling,) third. Time, 1:40.

GLENDALE SITS ON VENICE HIGH.

Glendale High School had sweet revenge yesterday by walloping Venice High School 12 to 0. Oestreich had the beachmen at his mercy. Only twenty-nine faced him in the nine innings and fifteen of these struck out. Venice defeated Glendale the first time these two teams met because Oestreich was sick and could not pitch. Venice looked like the bay-section winners until yesterday. The score:

	R.	H.	E.
Venice	0	1	5
Glendale	12	17	2

Batteries—White and Davis; Oestreich and Stewart.

Coast Baseball.

SEALS DRIFT INTO FIRST PLACE WHEN ANGELS LOSE.

Frank Decanniere and Jack Ryan Engage in a Duel of Passes; Frank Walks More than Jack, but is Tight with His Hits and the Seraphs are Shut Out — A Few Flashes of Good Fielding Help Some.

BY HARRY A. WILLIAMS.

SAN FRANCISCO drifted into first place yesterday while idly reposing on the placid bosom of a mud puddle. Pretty soft for the Seals.

Wolverton's men without turning an oar or otherwise paddling their own canoe became the league leaders solely through the horrors of a game played down here in the land of sunshine and perpetual baseball. Los Angeles lost this terrible argument, 4 to 0, and was plastered with the S. O. sign for the first time this year. Never before have the present Angels been skunked. Everybody figured that their Portland trip would have a bad effect, and yet few thought it would come so near proving fatal.

San Francisco was mired down to the hubs in Portland, but this made no difference. The Seals went into first place in spite of themselves, and while standing still, solely through virtue of the local horror. Thus the fans who for many days have swelled and palpitated with civic pride through seeing the inspiring name, "Los Angeles" at the head of the percentage table, woke up this morning with a burnt sienna flavor in the voice. Realizing that this will be a bad advertisement in the East and elsewhere for our fair city and ball team, said ball team will put in the next six months striving nobly to regain its lost prestige and position.

This game originally was to have been played on Wednesday. The Angels hurried south in order to stage it yesterday. This proved to be a mistake. Had the train been wrecked they might now be in first place, even though dead or mangled. And though dead they would still retain the respect of their friends and neighbors.

If the naked truth must be told about them, they played ball like nine Charlie Chaplins. Plainly, they had looked too long on the dining car grub while coming home. This made them logy, and unable to freeze the pill. It also took the sheen off their batting eye, and gummed up their respective throwing arms. The movies over-looked a big bet when they did not have a battery of cameras at the ball park, considering the big demand for comedy.

The combat ran largely to lack of control on the part of two pitchers, and five errors by the Angels. Chance's men cuffed and booted the ball, made faces at it and spoke profanely in its presence. In fact, they found new and heretofore unknown uses for the ball, and did

(Continued on Fourth Page.)

BEES BREAK LOOSE IN NINTH INNING.

[BY A. P. NIGHT WIRE.]

SAN FRANCISCO, May 9.—In a game that was a pitchers' battle and without runs on either side until the ninth, Salt Lake defeated Oakland today, 5 to 0.

The Bees started to hit Prough in the ninth, and with five hits scored five runs. A home run by Orr was one of the contributing factors. C. D. Blankenship, the Bee manager, was banished from the grounds in the third after an argument with Umpire Doyle. Score:

SALT LAKE.

	A.B.	R.	B.H.	P.O.	A.	E.
Grinlan, cf	4	1	2	2	0	0
Rath, 2b	4	0	1	2	4	0
Brief, 1b	4	0	1	13	1	0
Ryan, lf	3	1	1	1	0	0
Shinn, rf	3	1	1	1	0	0
Orr, ss	4	1	2	2	3	0
Hallinan, 3b	4	0	2	3	0	1
Hannah, c	3	0	0	5	0	0
Hughes, p	3	0	0	0	2	0
Totals	32	5	10	27	14	1

OAKLAND.

	A.B.	R.	B.H.	P.O.	A.	E.
Barbeau, 2b	4	0	0	0	6	0
Zimmerman, cf	3	0	1	1	0	0
Middleton, rf	4	0	1	1	0	0
Bawerthy, 2b	4	0	1	4	3	0
Gardner, ss	4	0	0	1	3	0
Barry, 1b	3	0	0	11	2	0
Elliott, c	4	0	1	7	2	0
Davis, 3b	3	0	0	1	2	0
Prough, p	3	0	0	1	1	0
Totals	30	0	4	27	19	0

SCORE BY INNINGS.

	1	2	3	4	5	6	7	8	9	
Salt Lake	0	0	0	0	0	0	0	0	5	—5
Base hits	0	0	0	1	2	0	0	1	6	—10
Oakland	0	0	0	0	0	0	0	0	0	—0
Base hits	0	0	1	1	2	0	1	0	0	—6

SUMMARY.

Stolen bases—Rath, Ryan, Zimmerman, Gardner, Davis. Home run—Orr. Sacrifice hit—Prough. Bases on balls—Off Hughes, 3; off Prough, 2. Struck out—By Hughes, 2; by Prough, 5. Double plays—Rath to Brief to Orr; Barbeau to Bawerthy to Barry; Rath to Orr to Brief. Runs responsible for—Prough, 5. Left on bases—Salt Lake, 2; Oakland, 7. Time of game—1h. 50m. Umpires—Doyle and Flynn.

Rowdy Elliott pulled a bloomer when he took liberties with the kinky head of Erasmus Pickney Johnson, the Angel bat boy. On Friday, April 28, Rowdy grabbed Erasmus when he ventured near the plate and rubbed his wool the wrong way. Since that occasion Rowdy has won only one game.

MOTOR CAR DEALERS ASSOCIATION DIRECTORY

BEARDSLEY ELECTRIC — Beardsley Electric Co., 1250-1260 W. 7th. Home phone 53018; Pac. Wil. 788.

BUICK — HOWARD AUTO CO., 1323 So. Flower St. Home 60009, Main 9040.

CHALMERS—HUPMOBILE—Greer-Robbins Co. Twelfth and Flower Sts. Bdwy. 5410; A1187.

CHANDLER—Chandler Motor Car Co. of Cal. 1144 So. Hope St. Main 3459, F5047.

MITCHELL—Wm. R. Ruess, Corner Tenth and Olive Streets. Main 7278, 60173.

MAKE YOUR RESERVATIONS NOW FOR VILLA CITY VILLAS AT VENICE

Pomona College Replaces One-Man Coach System with Two Men and Another to C

Rah for 'Em!

HUN COACHES ARE CHOSEN.

Nixon of Davenport to Boss the Athletic Teams.

Schott of Wisconsin Leader in Gymnasium.

Both Come Highly Talked of by Experts.

[BY DIRECT WIRE—EXCLUSIVE DISPATCH.]

CLAREMONT, May 9.—Pomona's coaches for the coming season have been secured at last. True to his promise of a week ago, President Blaisdell today gave out the names of the men who are to lead the Huns on gridiron and track for the 1916-1917 season.

Instead of one man to take charge of all athletics as has been the custom in the past the Hun authorities have provided two men for next year, each a specialist in his own line. Eugene W. Nixon of Davenport, Iowa, and Carl P. Schott of Plattville, Wis., are the two applicants for the positions open at Pomona.

The latter will have full charge of the physical department of the college while Nixon will coach the football and track teams, according to present plans. Coach Stanton has always been handicapped in the past by having too much work thrust upon his shoulders during football season because of the fact that he served in the dual capacity of football coach and gymnasium director, while under the new plans there will be one man for each of these positions.

President Blaisdell in making the announcement told of the time he has spent in the last six months in securing the right men for the positions. He has made trips to all parts of the East and the Middle West to meet the various applicants for the vacant place at the head of Pomona's athletics and these two men have been selected from a list of fifty or more applicants, many of whom came from east of the Mississippi River.

Both bear the highest of recommendations from their former places of employment. Eugene Nixons is one of the best-known football coaches in the Middle West. For six years he has been at the head of athletics at the Davenport High School and during that time has brought championships almost without number in football, baseball and track to the Davenport school.

In the six years he has coached the Iowa team he has lost but two games to outside schools, both of these by close scores, and Davenport has become famous for the wonderful football machines produced by the man who is to coach the Huns next year. His success in track has been no less remarkable. Only last year the Davenport track team walked off with the State interscholastic championships, held at Des Moines, with ease and it was mainly through the efforts of Coach Nixon that this was possible. Coach Nixon has come to be called the "Wizard of Iowa" because of the success he had had in winning championships.

The new Hun coach was born in 1885 in Marissa, Ill., Graduating from high school there in 1902 he entered Monmouth College and at once became the most talked-of athlete in the State. During each of the four years he was in college he won his letter in all four major sports, football, baseball, track and basketball and was the star of his team in each of these sports. It was during this period that Monmouth became one of the leading colleges in the athletic world and the name Nixon became a by-word throughout the entire Middle West.

Only a month ago the Chicago Herald printed a column write-up of the record of Nixon while in college, calling him the "Little Giant of Monmouth" and terming him the greatest athlete ever produced by that college. He holds the record of ten seconds flat in the 100-yard dash and six feet in the high jump and for several months was one of the stars of the Illinois Athletic Club's track squad.

Carl Schott also comes to Pomona highly recommended. He is a graduate of the Piru Kansas Normal College and the Springfield Training School and is recognized as a first-class man in the physical training department. The powers that be at Pomona have decided to make the physical training department of the college one of the strongest in the State and beginning next year every man in school will be given personal attention and a chance to make a varsity team. Under this system the Huns expect to unearth a world of hidden material, and within a few years Pomona teams should become almost invincible.

Still a third man will be secured as an assistant coach in the near future and in all probability and for the first time the Huns will be supplied with a really adequate coaching staff. With the announcement of the names of the new coaches the athletic situation at Pomona is beginning to clear up.

The resignation of Coach Stanton together with the overwhelming defeat of the football team had left an unsettled feeling about the Sage Hen campus which the announcement made by President Blaisdell has smoothed over to a marked degree. The Huns have become optimistic again and are looking forward to the coming football season with anticipations of another one of those teams which had made Pomona famous on the gridiron. With such a man as Nixon at Pomona, Stanton at Occidental, Wilson at Whittier and Cromwell at U.S.C. the south seems to be in for the greatest year of football it has yet seen, and Pomona hopes to be in the race from the very start.

The black-spotted or Tahoe trout planted experimentally in Bear Lake are beginning to be heard from, although not as free feeders as the gamey "rainbows."

Deputy Malone got one this season of thirteen inches; Knight took a seven-incher last season and Les Hare a six-pounder year before last, which must have come from a planting long before.

MIKE DORIZAS CRACKS RECORD.

[BY A. P. DAY WIRE.]

PHILADELPHIA, May 9.—Mike Dorizas, the Greek athlete of the University of Pennsylvania, today set a new record of 2109 points in the gymnasium test, thereby regaining the laurels briefly held by Edward C. Russell, a senior at the university. Last week Russell made a record of 1962 points.

Hurts.

SETTING NETS, GETS BIG FINE.

CATALINA LAW VIOLATORS TO LOSE NETS AND MONEY.

Japanese Arrested by Fish and Game Commission's Sea Patrol Draw a Heavy Penalty from the Superior Court—Commissioner Defines Commission's Powers.

Setting gill-nets about Catalina Island proved an expensive evasion of the laws yesterday when the four Japanese arrested late in March by Deputy Pritchard in charge of the Fish and Game Commission's sea patrol were found guilty by the Superior Court, Judge McCormick imposing fine, which in indictable misdemeanors such as all violations of the net laws, is $100 minimum.

The nets illegally used, fourteen pieces aggregating almost a third of a mile, were confiscated at the time of arrest, and condemnation proceedings are being instituted today after which the law requires the nets to be either destroyed or put up at auction to the highest bidder. The ruling of Fish and Game Commissioner Connell upon this point is that nets illegal in undersized mesh, or of unlawful nature must be destroyed; but that nets like these gill-nets in question, which are lawful enough if used in places where permitted, can be sold, giving the returns of sale back to the fish and game conservation cause, and offering the original owners a chance to purchase back their gear if they so desire.

Such was the Fish and Game Commission's answer to those who thought the Catalina laws were not being enforced, the wheels of justice being busy at the very time the "doubters" were doubting.

"Some have a very wrong conception of the Fish and Game Commission's powers which should be cleared up," said Fish and Game Commissioner Connell yesterday. "We have no option about the enforcement of the laws. Our work is executive rather than judicial, and never legislative. We must deal with the laws as written; our nearest approach to law making is gathering scientific data and making suggestions to the Legislature which no law compels it to follow, although we are consulted more for information and advice each season. But in between sessions, enforcement of ill-advised or entirely wise and destrable laws is all as one, no discriminatory power being vested in the commission as to what shall, or what shall not, be enforced. Others can talk to legislative committees on fish and game as well as we—and sometimes better for their interests, if worse for conservation as a whole. In such ways our programme becomes confused at times."

POLY WINS FROM HOLLYWOOD, 6 TO 5.

Poly defeated Hollywood High School by the score of 6 to 5 yesterday afternoon. Pattison lost the game in the first four innings. After that he tightened up. The damage had been done.

Hollywood hit Talley hard and managed to score about every other inning. In the eighth the bases were filled, but only one run crossed the plate. That was the ticklish inning for Poly. The score:

POLY.

	A.B.	R.	B.H.	P.O.	A.	E.
Gillette, of	4	0	1	1	0	0
Morrison, 2b	4	0	0	4	1	0
Marchetti, ss	3	1	0	1	2	0
Hall, rf	4	0	0	2	0	0
A. Tyler, c	4	0	1	12	0	0
Kluss, 3b	4	0	0	1	2	0
Johnson, 1b	4	0	0	8	0	0
Woodhams, rf	3	2	0	0	0	0
Talley, p	1	0	0	0	0	0
Totals	30	3	1	27	7	2

HOLLYWOOD.

	A.B.	R.	B.H.	P.O.	A.	E.
Rowe, 1b	3	1	2	12	0	1
Prince, rf	3	0	0	2	0	0
Henry, 2b	3	0	1	2	2	0
Pattison, p	3	0	1	1	3	0
Schmitz, c	3	0	0	7	2	1
Keeler, ss	4	1	1	1	0	1
Barnes, cf	4	0	1	1	0	1
Caldwell, lf	3	1	1	1	0	0
Bowen, lf	3	0	1	1	0	0
Totals	30	3	8	27	7	4

SCORE BY INNINGS.

	1	2	3	4	5	6	7	8	9	
Hollywood	1	0	0	0	0	0	2	0	0	—3
Base hits	1	0	2	0	1	2	1	0	1	—8
Poly	1	2	0	2	0	0	0	1	x	—6
Base hits	1	2	0	2	0	0	0	0	x	—5

SUMMARY.

Stolen bases—Rowe, Henry. Three-base hit—Talley. First base on balls—Off Talley, 2; off Pattison, 1. Struck out—By Talley, 11; by Pattison, 7. Wild pitches—Pattison, 2. Umpires—Hardison.

BOWLING NOTES.

In the Postmen Men's League the Standard Oil Company won the odd game from the United Wholesale Grocery Company. Hawley was the best individual bowler of the night, getting the good total of 564 pins, for an average of 165. Keith was second, with 534 pins, for an average of 162. The grocery team had high game of 841. On the other alleys, in the same league, the Southern California Edison Company won four out of five games from the Santa Fe team. Peh was in good form and knocked down 806 pins, for an average of 161. Keith was the next best, with 781 pins, for an average of 156. Jensen had the credit for high game of 196. The scores:

STANDARD OIL CO.

	1	2	3	4	5	Tl.	Av.
Cox	179	154	164	118	162	777	155
Bridger	214	192	127	123	158	814	162
Gehrin	132	166	112	159	145	718	143
Totals	526	471	403	415	491	2,306	

UNITED WHOLESALE GROCERY CO.

	1	2	3	4	5	Tl.	Av.
Hawley	158	156	196	170	149	834	166
Arend	190	190	153	158	195	886	178
Freitag	182	157	160	144	135	748	149
Totals	430	497	541	461	480	2,275	

SOUTHERN CALIFORNIA EDISON CO.

	1	2	3	4	5	Tl.	Av.
Peh	179	168	168	135	170	806	161
Jensen	196	120	177	138	130	759	145
Pottinger	136	148	177	166	150	777	155
Totals	511	436	486	439	440	2,312	

SANTA FE R.R.

	1	2	3	4	5	Tl.	Av.
Brooks, A.	171	140	155	154	157	777	155
Jensen	147	114	156	161	135	713	142
Keith	161	162	159	125	163	781	156
Totals	479	416	450	439	505	2,297	

Prep Ball.

TOILERS SLAM THE BALL HARD.

Wallop San Pedro Without a Bit of Trouble.

Pitcher Thomas Heaves Well and Hits Better.

Losers Start Out Well, but Fade Out Soon.

Teams—	Won.	Lost.	P.c.
L. A. High	8	2	.800
Polytechnic	6	3	.667
Lincoln	5	4	.556
Manual Arts	4	5	.444
Hollywood	3	6	.333
San Pedro	2	6	.200

By hitting the ball hard when hits meant runs the Manual Arts ball team came back yesterday and handed the San Pedro squad a 5-to-3 trouncing when they met on the Manual campus.

San Pedro took the lead from the start of the game by scoring one in the first. Tarr, the first man up, singled, and scored on a double by Fairall. After that San Pedro never had a chance until the eighth inning, when they scored one on a single, a walk and an error.

Manual came in strong in the second frame. A single by Bailey, a double by Thomas, a walk, and a single by Kadow sent three runs over the plate. A walk by Sperry, a sacrifice by Thomas and Erb's long double scored another in the fourth inning. Manual's last score came on an error, a walk and a single to right by McAlpine.

Thomas, pitching for Manual, was the star player for the winning team. He pitched a good game and his double was responsible for two of Manual's scores.

The score:

MANUAL ARTS.

	A.B.	R.	B.H.	P.O.	A.	E.
Ifland, lf	4	0	0	2	0	0
McAlpine, 1b	4	0	1	9	0	0
Baker, c	3	0	0	7	0	0
Bailey, rf	4	0	1	1	0	0
Sperry, 2b	3	1	0	3	1	0
Thomas, p	4	1	2	0	3	0
Erb, cf	3	0	1	3	0	1
Kadow, 2b	4	0	0	2	2	0
Everett, rf	3	0	0	1	0	0
Totals	34	3	5	27	10	1

SAN PEDRO.

	A.B.	R.	B.H.	P.O.	A.	E.
Tarr, cf	3	1	1	2	0	0
Johnson, ss	3	0	0	1	2	0
Brown, lf	3	0	0	2	0	0
Fairall, c	3	0	1	3	2	0
Tousseau, p	3	1	1	1	2	0
Griffin, 2b	3	0	0	1	2	0
Gallehon, rf	3	0	0	1	0	0
Wayne, 3b	3	0	0	1	2	0
A. Anderson, 1b	3	0	0	7	0	0
A. Anderson, 1, rf	1	0	0	0	0	0
Waldon, xx, c	2	1	0	0	0	0
Totals	30	3	3	24	12	2

x—Batted for Gallehon in sixth.
xx—Batted for Fairall in eighth.

SCORE BY INNINGS.

	1	2	3	4	5	6	7	8	9	
Manual Arts	1	2	0	0	0	0	0	0	0	—3
Base hits	0	3	0	1	0	1	0	0	0	—5
San Pedro	1	0	0	0	0	0	0	1	0	—3
Base hits	1	0	0	0	0	0	0	1	0	—3

SUMMARY.

Stolen bases—Manual, 6. Two-base hits—Thomas, Erb, 2; Fairall, Griffin. Struck out—By Thomas, 6; by Tousseau, 2. Base on balls—Off Thomas, 4; off Tousseau, 6. Time of game—1h. 55m. Umpire—Woodhead.

FRANKIE SULLIVAN EARNS NEAT DRAW.

[BY DIRECT WIRE—EXCLUSIVE DISPATCH.]

SEATTLE, May 9.—Joe Bonds of Tacoma beat Fred Grant of Kansas City for the heavyweight championship of the Northwest in four of the most uninteresting rounds witnessed here in months, at the Tivoli Theater tonight. They were supposed to weigh 180, but Grant looked 200.

The smoker was saved by the excellent exhibition of 125 pounders staged by Frankie Sullivan of Los Angeles and Leo Houck of Seattle. They fought to a draw. This bout was a return battle between the boys, and Sullivan started off like a winner, apparently having Houck groggy in the second round with a right to the jaw. Sullivan did not press his advantage and Houck came back and easily earned a draw by getting a big shade in the last canto. Sullivan was best in infighting, while he was outboxed at long range by Houck.

Joe Harrahan of Seattle broke even with Earl Conners of Tacoma at 123 pounds.

Eddie Hunter of Seattle beat Larry Charb of Everett at 150 pounds.

Harry Casey of Tacoma and Andy Duval of Scattle fought a draw at 136.

SID WILLIAMS IS REDONDO CAPTAIN.

[SPECIAL CORRESPONDENCE.]

REDONDO BEACH, May 9.—At a rousing meeting of the Redondo Beach Athletic Club last night at the bath-house, eighteen new members were taken into the fold, and a challenge issued to the Long Beach High School water team to meet the athletic club on next Saturday evening at the Redondo Beach bath-house, if the Long Beach fellows have no conflicting engagements.

After initiating the new members last evening, which brings the total up to 145 members since the club organized three months ago, Sid Williams was elected captain of the swimming team. Williams is the champion swimmer in the back stroke of the Coast, having come within a few seconds of breaking the world's record in the back stroke.

PREPS PLAY PAIR OF NET VETERANS.

Maurice E. McLaughlin and Thomas C. Bundy played an exhibition tennis match with the Manual Arts doubles team, Harvey Snodgrass and Frank Winne, at Manual Arts yesterday noon and won from the Toilers by scores of 6-3, 6-2. McLaughlin also took on Bundy for a set of singles and defeated his doubles partner, 6-3.

Following the matches, McLaughlin was asked as to what he thought the chances were for the Manual lads winning in the State tournament at Berkeley. McLaughlin said: "Both Snodgrass and Winne play a good game. They will have to watch out for Rolland Roberts, but unless he has a strong partner, the Manual team stands a good chance to win the State doubles championship."

RISBERG AND QUINLAN FINED.

[BY A. P. NIGHT WIRE.]

SAN FRANCISCO, May 9.—From $25 up is to be the cost to Pacific League baseball players this season for losing their tempers and showing it. C. A. ("Swede") Risberg, second baseman for Vernon, and Thomas Quinlan, centerfielder for Salt Lake City, each was assessed the $25 minimum today by President Allan T. Baum of the league on account of a squabble last Saturday at Los Angeles. Risberg accused Quinlan of interfering with a play in the eighth inning, and in the ensuing scuffle most of Quinlan's shirt disappeared.

Some Catch.

PREPS MAKE TROUT RECORD.

THREE DAYS OF FISHING IS VERY PRODUCTIVE.

Stream Fishing About Big Bear is Peculiar this Year—Fish in Upper Santa Ana Plenty, but no Speckled Beauties at All in the Lower Waters—Floods Blamed.

[SPECIAL CORRESPONDENCE.]

BIG BEAR VALLEY, May 9.—Three high school boys have the record in stream fishing for this section, having snagged 350 trout after three days whipping of Bear Creek between the big dam here and Slide Lake. The boys are Davenport Smith, Clio Burris and Harold Linseau, all of Redlands. The trout they caught range in length from six to ten inches.

There is something queer about the stream fishing this year as it is good only in spots. In the Upper Santa Ana and headwaters of Bear Creek the fishing has been good but in the Lower Santa Ana, from the mouth of the canyon to the Edison intake, there has not been a trout taken out this season. Old-timers say that the fish below the intake were all swept away in the heavy floods of January.

Lake fishing continues to be good although it is not as easy to get the big ones as on the opening day of the season. C. A. Tripp, Jack Tripp, B. W. Cave and Carl McIntosh of Redlands, had the best luck in the week-end fishing here. They caught some four and five-pound trout and went out of the valley with creels well filled.

Herbert Gowland, Harvey Phillips, B. H. Washburn, P. E. Sauer and Carl Burwell had fair luck on the lake but no limits fell to them. Forrest Fowler, Roy Shaw and Clarence Ralphs, who had good luck at the opening, came in the valley today to try it again.

BACK EAST EXCURSIONS 1916

June 1, 2, 3, 8, 9, 10, 28, 27, 28.

July 1, 2, 4, 5, 6, 11, 12, 13, 26, 27, 28.

August 1, 2, 3, 8, 9, 10, 24, 25, 28, 29.

September 7, 8, 12, 13.

California Ripe Olive Day May 16

SOME FARES

Chicago	$ 72.50
Kansas City	60.00
Omaha	60.00
St. Louis	70.00
New York	110.70

Proportionately low fares to many other points.

Final return limit, ninety days from sale date, but not later than Oct. 31, 1916.

Diverse route arrangement—

Liberal stopover privileges.

See Agents

SOUTHERN PACIFIC

Los Angeles Offices: 212 West Seventh Street.

Phones: Home 60641; Main 8322. (Day or Night)

Station, Fifth and Central Aves.

Restaurant and rest rooms for passengers' convenience.

Finishes Well.

(Continued from First Page.)

minded us of the old times at the old Vernon Arena.

Round one opened by Brewster moving his camera up close to Len. He immediately got the focus and shot a hard right to the body, then clinched and held Lauder's arms. When they broke away he repeated the blow. He then put a light left to Len's head and followed with another fast and hard right to the body. His speed was lightning fast.

He held Lauder off with his left hand extended and put a hard right to Lauder's jaw. He then proceeded to smother Lauder with hard rights to both body and head. He works very fast on his feet and it looked as though he could finish Lauder at any time he wished to do so.

He opened the second round with a rush across the ring, trying to get Len before he could assume his boxing attitude, but Len was too foxy to be caught by an old trick like that. After several fast exchanges and clinches, Brewster put a hard right to the jaw. He landed another to the jaw just before the bell rang, and it looked bad for Len.

In the early part of the third round, he put Len down with a hard right to the jaw for the count of eight. Len was game but Brewster was too fast.

The fourth brought the crowd to their feet. Eddie tried with his right and shook Len up again. This seemed to wake Len up and he started with his right after he got the focus of Brewster's jaw and succeeded in landing seven good rights to Brewster's jaw, but it made no impression on the fast St. Paul boy. He won easily and it will be some time before he is beaten by any of the local boxers, if at all.

The first preliminary between Young Hannihan and Young Urgo at 118 pounds was a hummer from start to finish. It was slug, slug and slug some more. Hannihan staggered Urgo several times in the first round with solid rights to the jaw. The second, third and fourth found Urgo forging to the front on account of his better condition. Hannihan substituted and boxed gamely throughout, but lost the decision.

The second go between Lang Finn and Louis Strecker ended in a knockout by Finn in one minute and twenty seconds. Finn outclassed Strecker from the start.

Perry Yantz lost the fourth bout to Billy Moore in the fourth round after three and a half rounds of wild and wooly swinging. They swung at each other like the wings of a Dutch windmill, much to the amusement of the crowd, but the fun was not with Perry and Billy. They both rolled over the top ropes in the second round and Fatty Vols beat it out of his seat in a hurry, or they would have landed in his lap. The referee stopped it in the middle of the fourth round and gave the decision to Moore.

A big cheer greeted Freddy Barrett when he entered the ring to meet Eddie Martin. Many expectad Barrett to annihilate Martin and much to their surprise, Eddie made the tough and strong Barrett look cheap before he got through with him and won a clean-cut decision.

The semi-windup between Joe Nieto and Red Matthews was the poorest bout of the show. It was not Matthews's fault. He was simply too strong for the skinny but game Joe and won the one-sided bout with ease.

MOTOR ROW TO MOURN TODAY.

For one hour today the wheels of the great motor car industry in Los Angeles will stop. Every automobile firm in the city will be closed between 2:30 and 3:30 o'clock as demonstration of sad sympathy for William R. Ruess, the well-loved member of the motor dealers' fraternity who was bereft of his two little daughters last Saturday. The funeral of the daughters of William R. Ruess will be held at the funeral parlors of Overholtzer & Sons on Grand avenue near Pico at 2:30 o'clock.

COMPTON BEAT BY HUNTINGTON PARK.

Huntington Park defeated Compton High School at baseball yesterday afternoon by the score of 5 to 4. Compton scored four runs in the first half of the ninth, tying up the score, but Huntington Park came back and drove the winning run across in the last of the ninth. The score:

	R.	H.	E.
Huntington Park	5	12	3
Compton	4	4	4

Batteries—Mueller and Stout; McKay, Unterlitter and Gillingham.

OFFICIALS NAMED FOR VISALIA MEET.

[SPECIAL CORRESPONDENCE.]

VISALIA, May 9.—Officials have been announced for the automobile races which are to be held here July 4, under the A.A.A. sanction.

L. A. Nares of Fresno will act as referee. The honorary judges are: J. P. Irish, Jr., and W. X. Clark of Stockton; H. W. Lake of Fresno, C. N. Weaver of San Francisco, J. J. Graham of Merced and B. B. Dudley, W. R. Spalding, P. M. Longan, W. H Tipton, Charles Griffith and Leon Goldstein of Visalia.

Active judges will be R. D. Helm of Tulare, W. H. Morley of Lindsay and P. M. Baker, R. E. Hyde, Harry R. McClure, R. R. Harris and George Deplar Smith, all of Visalia.

Prizes will be announced on completion of work now being done by the finance committee.

BOB BARNUM FROM HARV

Bob Barnum [illegible] O'Brien in the [illegible] cushion tourney at Stephens's. [illegible] 11. Barnum had [illegible] six.

Parkdale [illegible] will promote the [illegible] senior class [illegible] and preparatory [illegible]

Oakl

$1735 here

LESS WEIGHT-LESS [illegible] MORE POWER

IF YOU'RE GOING TO BUY AT LEAST TRY THE CHEVROLET

HAWLEY 60361

Broadway 111

GR

Get a BAL

(Reprinted from Goodrich BALANCED TIRE Campaign of July and Aug. [illegible])

Built like——

——"The Deacon's One-Hoss Shay"

"THE best Pneumatic Tire is only as strong as its *weakest* part.

Strengthening its *strongest* parts is as useless as putting a fifth Wheel on a Wagon.

Yet this is often done to provide "Selling-feature" and "Talking Point."

The weakest part of every Pneumatic Tire is its Walls or *Sides*, not its *Tread*,—its Cotton *Fabric* or "Stocking," not its Rubber "Sole."

No price would be too high to pay for a material that, replacing Cotton in the Walls of Pneumatic Tires, would *last* as long as the Goodrich Rubber *Tread* could be *made* to wear.

Neither Silk, nor Linen, nor any other *known* Fabric, yet discovered is so good, for this purpose, as Cotton,—and choice long-fibred Cotton is the best material than money can buy for Tire Fabric.

• •

"WE use nothing *less* in Goodrich Tires, and test every foot of it up to 200 lbs. to the Square Inch, before we percolate it with the most adhesive Rubber Compound ever made for this purpose.

We then shape this rubberized Long-Fibred Fabric into Tires, with scrupulous care to have the *tension* on each square inch of fabric precisely the same.

That tension is controlled by a *machine* as sensitive as the eye, and infinitely more *precise* than the handwork of the most skilled Operative could make it.

To do this work we have the most highly trained men in the Rubber Industry,—trained in the *Precision* that practice and our 45-year EXPERIENCE make perfect.

• •

"NO Tire Manufacturer, if he received a price of $200 per Tire, could put *better* Fabric into the Walls of his Tires, use greater care, more sensitively adjusted Tension devices, or more adhesive Rubber between each layer of fabric.

Because, we *know* the vital importance of THE BEST in this part of the Tire, and use it there *unsparingly*.

But,—notwithstanding this,—the FABRIC is the [illegible] the Tire which goes [illegible].

Because the *sides* of the [illegible] do most of the work in [illegible] —bending and stretching [illegible] lion times an hour, in [illegible] different directions.

This bending of the [illegible] causes *Friction* between [illegible] ers of Canvas working [illegible] each other,—Friction caused [illegible] —the Heat over-cures and [illegible] out the Rubber Adhesive between layers, which then separate [illegible] each other, in spots, the [illegible] weakening or wearing [illegible] against each other.

Then you have, in the [illegible] the incipient blow-out, or [illegible] form of Tire-Death.

• •

"PUT *more* layers of [illegible] Fric than we do in [illegible] walls, to [illegible] them, and *the friction* [illegible] with faster deterioration of the Rubber through the [illegible] engendered.

Put *fewer* layers, and [illegible] walls would not be strong [illegible] to carry the load of the Car.

So *there* you are—Mr. [illegible] User!

Why put MORE [illegible] of Fabric in the Walls of a Tire than will properly [illegible] the load, when each [illegible] layer is *an additional factor of that* FRICTION-HEAT [illegible] is to Tires what Old Age is to Man?

• •

"THAT is the reason we build (and have built for more than a [illegible] in the Goodrich Tire, a [illegible] BALANCED Tire, emulating the famous example of "The Deacon's One-Hoss Shay" in which "The Sills were just as strong as the Thills and the Thills as strong as the floor."

The *Maximum Fabric Efficiency* and THEN,—the most the Tire built *up* to that.

Result,—

—The most RESILIENT Tire that can be made with Pneumatic Walls,—at the *lowest* cost per Mile of performance.

Why pay *more* for any Tire?

THE B. F. GOODRICH RUBBER COMPANY.

Akron, Ohio

Local Branch, 946 S. Broadway

Goodrich "Fair-List" Prices

BLACK SAFETY TREADS

30 x 3	Ford Sizes	$10.40
30 x 3½		$13.40
32 x 3½		$15.45
33 x 4		$22.00
34 x 4		$22.40
36 x 4½		$31.60
37 x 5		$37.35
38 x 5½		$50.60

GOODRICH Black-Tread TIRES

This Advt. REPRINTED *(with revision of prices, etc.) from Goodrich campaign, published in July and Aug. of last year,—viz. 1915*

WEDNESDAY MORNIN

Baseball.

BROWNS HEAVY LOAD TO LIFT.

Fielder Jones has All He Cares to Handle.

Doc White Praises Mystery Manager of Sox.

Mitze and Mitchell Act Very Mysteriously.

BY HARRY A. WILLIAMS.

Although the standing of St. Louis in the American League may not indicate as much, Doc White says that Fielder Jones is the genuine merchandise as a manager.

To the fans of a younger generation Jones is more or less a man of mystery, and remembered largely through one great achievement—the winning of the American League pennant and the world title with the Chicago White Sox in 1906. He stands illuminated solely by his one triumph of that one year. In other seasons, and if it were possible to strike 1906 from his record, he would have long since been forgotten, as has many a manager before him, and since.

It is true that an analysis of Fielder's record as a manager in other season's would seem to stamp him as a leader of resource and merit. Never in his career has he finished worse than third.

During his six years as a manager, Jones has two seconds to his credit, three thirds and one championship. Now he is going along in this place and striving for better things.

The White Sox finished seventh in 1904 and were going poorly in 1905 when Jones was elevated to the management. By the end of the season he had driven the club into third place, and the following year he landed it second. Then came his crowning year, 1906, when he put the Sox under the wire first, and provided a climacteric sensation by defeating the Cubs in the big playoff. The Sox never did repeat. However, he placed them third in 1907 and 1908, and those years the race was so tight that only a few points separated the three leading clubs.

At the end of that season, Jones retired to his timber lands in Oregon. One year later Comiskey offered him an enormous salary to resume charge of the Sox, but he steadfastly refused to be tempted back into baseball until the St. Louis Feds offered him some unusual inducements last year.

He took the Sloughfeds, which had finished last in 1914, and landed them second, losing the championship to Chicago by only one point.

• •

To the Players.

Jones always is very popular with his men, and that is believed to be one of the elements of his success. One of the reasons for this popularity is to be found in an incident in 1906, which is recalled because characteristic of him.

Beating the Cubs that year "made" the White Sox. They instantly became the best-advertised ball club in the world. Of course, the Sox went into that series without much hope. They didn't figure to win anything except the loser's end of the gate receipts.

However, early in the series, it became evident that the Cubs were off their stride and that the Sox were playing as a team seldom played before or since. Comiskey, in addition to being a club owner, is a sportsman. And even more, he is a "fan" when it comes to his own team. As the series progressed, and there were signs of a probable victory for the Sox, the "old Roman" became shaken with emotion and excitement. Finally, with the games three to two in favor of the Sox, and what proved to be the deciding game in progress, Commy could stand the strain no longer. With the count seven to two in favor of his team, he went to his office and refused to see anybody. There he paced the floor and awaited the final result. This proved to be a score of 8 to 3 in favor of the Sox, and was rushed to him at the end of the game.

Jones entered the office and found Comiskey too deeply moved for words.

Finally he said with a choking voice, "I must do something for the man who won that battle."

At that time double prices were being charged for the world series games and the cut of the players was not nearly as large as in more recent years.

"What will you make out of this series?" inquired Jones.

"My share will be $30,000," replied Comiskey.

"I would suggest that you give half of that to the players," ventured Jones.

And the "Old Roman," without a moment's hesitation, penned a check for $15,000 payable to the players.

• •

A Change in Rules.

There is talk of changing the batting rules in the Coast League so as to allow each club which visits Portland in the spring to take three weeks off in which to get in condition. Not a bad idea.

• •

Olympic Club.

While never entirely losing the glamour of that 1906 achievement, Jones must make good in this, his second venture in the American league, if his luster is to remain unsullied. The amalgamation of the Browns and St. Louis Feds gave him two complete teams from which to fashion a winner. Neither a great team both contained a number of players of more than ordinary merit. The consolidation enabled him to fill the brilliant Shotton in the outfield with such players as Marsans and Stubbs, and to add to a pitching staff already possibly above the average twirlers of the caliber of Plank, Davenport and Groom. He is a great second baseman in Pratt and is using the phenomenal and versatile Sisler at first.

He started with Lavan, the old Sox shortstop, in that position, but more recently is using Ernie Johnson. At third he had old Jimmy Austin and Deal. Deal never looked much with the Braves, but hit well with the Feds. Hartley, formerly third-string catcher for the Sox, is doing the bulk of his back stopping. He and Deal, however, are greatly improved players.

On paper the club seems hardly to

Baseball.

BROWNS HEAVY LOAD TO LIFT.

Fielder Jones has All He Cares to Handle.

Joe White Praises Mystery Manager of Sox.

Ellam and Mitchell Act Very Mysteriously.

BY HARRY A. WILLIAMS.

Although the standing of St. Louis in the American League may not indicate as much, Doc White says that Fielder Jones is the genuine merchandise as a manager.

The fans of a younger generation know Jones is more or less a man of mystery, and remembered largely for his one great achievement—the winning of the American League pennant and the world title with the Chicago White Sox in 1906. He was dominated solely by his one triumph of that one year. Few recall what he accomplished after that season, and if it were possible to strike 1906 from his record, he would have long since been forgotten, as has many a manager before him, good and otherwise.

The fact that an analysis of Jones's record as a manager in the major leagues would seem to stamp him a leader of resource and ability. Never in his career has he been worse than third.

During his six years as a manager Jones has two seconds to his credit, three thirds and one championship. Ever he is going along in the race and striving for better things.

The White Sox finished seventh in 1914 and were going poorly in 1904 when Jones was elevated to the management. By the end of the season he had driven the club into fifth place, and the following year pushed it second. Then came his championship year, 1906, when he put the Sox under the wire first, and staged a climacteric sensation by defeating the Cubs in the big playoff. The Sox never did repeat; however, he placed them third in 1907 and 1908, and those years the race was so tight that only a few games separated the three leading clubs.

At the end of that season, Jones retired to his timber lands in Oregon. One year later Comiskey offered him an enormous salary to take charge of the Sox, but Jones stubbornly refused to be tempted back into baseball until the St. Louis Feds offered him some unusual inducements last year.

He took the Sloughfeds, which finished last in 1914, and landed second, losing the championship to Chicago by only one point.

• •

Fielder's Players.

Jones always is very popular with his men, and that is believed to be one of the elements of his success. Some of the reasons for this popularity are to be found in an incident which is recalled because it is typical of him.

During the Cubs that year against the White Sox. They immediately became the best-advertised team in the world. Of course, Jones went into that series without much hope. They didn't figure on anything except the loser's end of the gate receipts.

However, early in the series, it became evident that the Cubs were not going to stride and that the Sox were playing as a team seldom seen before or since. Comiskey, a "fan" when it comes to his own team. As the series progressed, and there were signs of a probable victory for the Sox, the "old Roman" became shaken with emotion and excitement. Finally, with the score three to two in favor of the Cubs, and what proved to be the deciding game in progress, Comiskey could stand the strain no longer. With the count seven to two in favor of the Sox, he went to his office and refused to see anybody. There he paced the floor and awaited the end of the result. This proved to be a victory for the Sox, the score finally reaching 10 to 9 in favor of the White Sox.

Jones entered the office and found Comiskey too deeply moved for words.

Finally he said with a choking voice, "I must do something for the boys when that battle."

Then he doubled double prices were charged for the world series games, and the cut of the players was nearly as large as in more than one pennant.

Just what will you make out of this story, inquired Jones.

"There will be $30,000," replied Comiskey.

"I would SUGGEST that you give one-half of that to the players," vouchsafed Jones.

Then the "Old Roman," without a moment's hesitation, penned a check for $15,000 payable to the players.

• •

Changes in Rules.

There is talk of changing the batting rules in the Coast League so as to allow each club which visits Los Angeles in the spring to take three games in which to get in condition. Not a bad idea.

• •

Home Club.

Ping never entirely losing the spirit of that 1906 achievement. He once made good in this, his home town in the American League organization of the Cubs and St. Louis Feds gave him two teams from which to make a winner. Neither a great club, it contained a number of players of more than ordinary merit. Fielder's organization enabled him to use the brilliant Shotton in the outfield with such players as Marsans and Hooper, and to add to a pitching staff possibly above the average members of the caliber of Vaughn and Groom. He had a second baseman in Pratt who was among the phenomenal and a first baseman at first.

Then with Lavan, the old Cub scrapper, in that position, Fielder usually is using Ernie Johnson, he had old Jimmy Archer, a real never looked back with the Braves, but hit with the Feds. Hartley, formerly batting catcher for the Cubs, is doing the bulk of his backstopping and Deal, however, is showing improved players. Even the club seems hardly to measure up to championship caliber. Neither did the Sox in 1906, although we incline to the belief that the Sox that year were generally under-rated. They had superlative pitching. Can Jones repeat? To date with the Browns, he has shown less than the unknown Fohl in Cleveland. Such is baseball.

• •

Brown Dies.

William T. Brown, treasurer of the Spalding Company, died suddenly in Chicago yesterday, according to a wire received last night by Otto Merpall, the company's local manager. Brown was a brother-in-law of the late A. G. Spalding, and also of J. W. Spalding, the present president. He was born at Rockford, Ill., a town which played an important part in the early history of baseball.

• •

Get Fish.

President Powers of the Angels and George Cline are due to return today from Big Bear, where they have been trouting since Sunday. Tonight they will entertain twenty-five or so of their friends at a fish dinner of some magnitude, all of which would seem to indicate that they were successful.

• •

McMullen Stars.

Another Los Angeles boy appears to have qualified in the big league. According to eastern advices, Fred McMullen begins to look like a fixture at third base for Chicago. Fred has few equals as a fielder in that position, and he has been hitting well. It was his single following Jackson's triple yesterday that tied the score and paved the way to an ultimate victory over New York.

• •

Mysterious.

The unnatural conduct of Honus Mitze and Roy Mitchell in refusing offers to play with other clubs is causing considerable comment both here and elsewhere. It was announced recently by eVrnon that they had been released. Mitze immediately received an offer from Oakland, and turned it down. Yesterday he received another from Salt Lake, and gave an evasive reply.

American Association clubs sent Mitchell a number of offers, and he received another yesterday of a berth as manager of the Palestine club in Texas. Mitch has not accepted any of them, but like Mitze he is working out and keeping in condition. With any number of good players out of work, it is little wonder that the failure of these men to listen to offers is causing speculation as their status and intentions. According to reports in circulation here, Mitze is almost certain to be with the eVrnon club again in a short time, while Mitchell may replace one of the pitchers on the staff. What grounds ther are for these reports cannot be definitely stated at this time, but the future movements of the players will answer the question with a fair degree of clearness.

STANDINGS.

PACIFIC COAST LEAGUE.

	W	L	P.C.		W	L	P.C.
S. Francisco	20	11	.645	Salt Lake	14	15	.483
Los Angeles	19	11	.597	Oakland	14	20	.429
Vernon	17	15	.531	Portland	10	15	.400

YESTERDAY'S RESULTS.

Vernon, 4; Los Angeles, 0.
Salt Lake, 5; Oakland, 3.
No game in Portland.

NATIONAL LEAGUE.

	W	L	P.C.		W	L	P.C.
Brooklyn	16	4	.774	Philadelphia	8	9	.500
Boston	10	5	.667	St. Louis	10	10	.500
Chicago	12	9	.571	Pittsburgh	9	12	.429
Cincinnati	12	11	.522	New York	3	13	.187

YESTERDAY'S RESULTS.

Chicago, 6; Cincinnati, 5.
New York, 12; Pittsburgh, 8.

AMERICAN LEAGUE.

	W	L	P.C.		W	L	P.C.
Cleveland	12	6	.667	Detroit	11	11	.500
Washington	11	9	.550	Chicago	11	11	.500
New York	11	9	.550	St. Louis	9	11	.450
Boston	11	11	.500	Philadelphia	7	13	.350

YESTERDAY'S RESULTS.

Boston, 5; Cleveland, 1.
Chicago, 5; New York, 4.
Detroit, 16; Philadelphia, 2.
St. Louis, 10; Washington, 3.

AMERICAN ASSOCIATION.

	W	L	P.C.		W	L	P.C.
Louisville	13	6	.667	St. Paul	9	8	.529
Columbus	11	7	.611	Toledo	7	10	.412
Minneapolis	11	7	.611	Kansas City	7	11	.389
Indianapolis	10	8	.556	Milwaukee	6	14	.300

YESTERDAY'S RESULTS.

Indianapolis, 9; Minneapolis, 8.
Columbus, 5; Kansas City, 4.
Louisville, 3; St. Paul, 1.
Toledo, 5; Milwaukee, 14.

WESTERN LEAGUE.

	W	L	P.C.		W	L	P.C.
Topeka	10	5	.667	Des Moines	7	9	.437
Lincoln	10	6	.625	Sioux City	7	10	.412
Wichita	10	6	.625	Denver	6	10	.375
Omaha	8	7	.533	St. Joseph	5	10	.333

YESTERDAY'S RESULTS.

Wichita, 1; St. Joseph, 4.
Sioux City, 9; Des Moines, 7.
Omaha, 1; Lincoln, 2.
Topeka, 8; Denver, 6.

SOUTHERN ASSOCIATION.

	W	L	P.C.		W	L	P.C.
Nashville	17	7	.708	Chattanooga	11	13	.458
New Orleans	17	7	.708	Mobile	10	14	.417
Birmingham	15	12	.520	Little Rock	9	15	.375
Atlanta	13	13	.500	Memphis	8	15	.348

YESTERDAY'S RESULTS.

Atlanta, 1; Chattanooga, 4.
New Orleans, 4; Little Rock, 3.
Birmingham, 10; Nashville, 11.
Mobile, 9; Memphis, 3.

NORTHWESTERN LEAGUE.

	W	L	P.C.		W	L	P.C.
Tacoma	9	7	.500	Seattle	6	6	.500
	W	L	P.C.		W	L	P.C.
Spokane	7	4	.636	Vancouver	5	7	.417
Great Falls	7	6	.538				
Butte	6	5	.545				

YESTERDAY'S RESULTS.

Tacoma, 0; Seattle, 1.
Butte, 2; Spokane, 3.
Great Falls, 10; Vancouver, 2.

It Took The Whole Family to Break Mr. Wad's Strike. . . . . . *By GALE.*

Copyright, 1916, by The Wheeler Syndicate, Inc.

HELP—GIANTS WIN ANOTHER GAME; THIRTY PASSES IN NINE INNINGS.

AMERICAN LEAGUE

M'MULLIN TIES UP THE SCORE.

[BY A. P. NIGHT WIRE.]

NEW YORK, May 9.—Chicago played an uphill game here today and defeated New York by a score of 5 to 4.

With Chicago four runs behind in the fourth inning, Fournier made a home run with two on bases. Jackson's triple and McMullin's single tied the score. Chicago scored the winning run in the fifth. The Yankees knocked Williams out of the box in the fourth inning, but could do nothing with Cicotte. Score:

CHICAGO.

	AB.	R.	BH.	PO.	A.	E.
Felsch, cf	3	1	0	1	0	0
J. Collins, rf	4	0	1	1	0	0
E. Collins, 2b	3	1	1	2	3	0
Fournier, 1b	4	1	1	11	0	0
Jackson, lf	4	1	1	1	0	0
Weaver, ss	4	0	0	1	1	0
McMullin, 3b	4	0	1	1	1	0
Schalk, c	3	0	0	3	2	0
Williams, p	1	0	0	0	2	0
Cicotte, p	3	0	0	0	2	0
Totals	31	5	5	27	11	0

NEW YORK.

	AB.	R.	BH.	PO.	A.	E.
Gilhooley, rf	3	0	0	1	0	0
Magee, lf	3	0	0	1	0	0
Maisel, cf	4	0	1	2	0	0
Baker, 3b	3	1	1	0	1	0
Gedeon, 2b	4	0	0	1	3	0
Pipp, 1b	3	1	0	10	0	0
Walker, ss	3	0	0	4	4	0
Mamaux, p	2	0	0	0	1	0
Alexander, a	0	0	0	0	0	0
Caldwell, p	4	0	2	1	1	0
Totals	30	4	4	27	11	0

a—Ran for Alexander in ninth.

SCORE BY INNINGS.

	1	2	3	4	5	6	7	8	9
Chicago	0	0	0	0	1	0	0	0	4
New York	0	0	0	1	0	0	0	0	3

SUMMARY.

Two-base hits—Maisel, E. Collins. Three-base hit—Jackson. Home runs—Baker, Fournier. Sacrifice hits—Felsch, Double plays—Pipp to Peckinpaugh to Pipp; E. Collins to Fournier. Bases on errors—New York, 1; Chicago, 1. Bases on balls—Off Caldwell, 1; off Williams, 4; off Cicotte, 1. Hits and earned runs—Off Williams, 4 hits 4 runs in 2⅔ innings; off Cicotte, 3 hits in 6⅓ innings; off Caldwell, 5 runs. Struck out—By Caldwell, 3; by Williams, 2; by Cicotte, 5. Umpires—Nallin and Dineen.

SENATORS EASY FOR THE BROWNS.

[BY A. P. NIGHT WIRE.]

WASHINGTON, May 9.—St. Louis easily defeated Washington today, 10 to 5, mainly because of the wildness of Harper and Ayers. Groom and Davenport both were batted out of the box, but Parks finished strong for St. Louis. Score:

ST. LOUIS.

	AB.	R.	BH.	PO.	A.	E.
Shotton, cf	4	1	1	0	0	0
Johnson, rf	4	1	0	2	1	0
Miller, lf	4	2	2	1	0	0
Pratt, 2b	4	2	1	2	2	0
Maisel, 1b	3	2	1	10	0	0
Hartley, c	3	0	1	6	2	0
Groom, p	0	0	0	0	0	0
Davenport, p	0	0	0	0	0	0
Parks, p	2	1	1	0	1	0
Gandil, ss	4	1	1	1	4	0
Totals	32	10	9	27	10	0

a—Batted for Davenport in fifth.

WASHINGTON.

	AB.	R.	BH.	PO.	A.	E.
Morgan, 2b	4	0	0	1	3	0
Foster, 3b	4	0	1	2	2	0
Milan, cf	4	0	0	3	0	0
Bonnell, rf	4	0	2	2	0	0
Judge, 1b	3	2	2	8	1	0
Shanks, lf	3	1	1	2	0	0
Foster, c	4	0	1	12	4	0
McBride, ss	4	0	1	1	2	0
Harper, p	2	1	1	1	4	0
Ayers, p	0	0	0	0	0	0
Gallia, p	0	0	0	0	0	0
Mostler, x	0	0	0	0	0	0
Totals	32	4	9	32	16	0

x—Batted for Gallia in ninth.

SCORE BY INNINGS.

	1	2	3	4	5	6	7	8	9
St. Louis	1	0	0	2	3	0	0	0	4—10
Washington	0	0	2	0	0	0	0	0	3— 5

SUMMARY.

Two-base hits—Miller, Maisel, Judge, Henry. Three-base hit—Elder. Stolen bases—Elder, Miller, Judge, 2; Harper, Johnson. Double play—Maisel to Elder. Bases on balls—Off Harper, 7; off Groom, 1; off Davenport, 1; off Parks, 2; off Ayers, 3. Hits and earned runs—Off Groom, 4 hits, 2 runs in one inning, one on base and none out in second; Davenport, 5 and 3 in 3; off Parks, 1 and none in 5; Harper, 0 and 6 in 7, 2 on bases and none out in 7th; off Ayers, 5 and 4 in 1, 3 on bases and none out in eighth; of Gallia, none and none in 2. Struck out—By Harper, 5; by Davenport, 1; by Parks, 3; by Ayers, 1. Umpires—Hildebrand and Evans.

TRIS SPEAKER IS GIVEN A WELCOME.

[BY A. P. NIGHT WIRE.]

BOSTON, May 9.—Tris Speaker was given a warm welcome by his old friends here today, but the Red Sox administered a 5-to-1 defeat to Cleveland. The Shriners presented Speaker with a fez and a jeweled badge. The Boston club's gift was a massive silver loving cup. Speaker scored Cleveland's only run on his terrific drive to the flagpole for three bases and a single by Roth. Coveleskie passed Carrigan twice, and each time he scored a run. Score:

CLEVELAND.

	AB.	R.	BH.	PO.	A.	E.
Graney, lf	3	0	0	1	0	0
Turner, 3b	4	0	1	1	3	0
Speaker, cf	4	1	1	3	1	0
Roth, rf	4	0	2	2	0	0
Gandil, 1b	3	0	0	11	1	0
Howard, 2b	3	0	0	2	2	0
Washington, ss	3	0	0	2	3	0
O'Neill, c	2	0	1	4	1	0
Coveleskie, p	0	0	0	1	2	0
Mitchell, p	0	0	0	0	1	0
Evans, x	1	0	0	0	0	0
Totals	29	1	5	27	14	0

x—Batted for Coveleskie in eighth.

[BY A. P. NIGHT WIRE.]

BOSTON.

	AB.	R.	BH.	PO.	A.	E.
Hooper, cf	4	0	1	1	0	0
Scott, ss	4	0	0	1	4	0
Hoblitzel, 1b	4	0	1	11	1	0
Walters, rf	3	0	0	1	0	0
Lewis, lf	4	0	1	2	0	0
Gardner, 3b	4	0	0	1	3	0
Barry, 2b	4	0	0	2	3	0
Carrigan, c	3	0	0	3	0	0
Leonard, p	2	0	0	0	0	0
Totals	32	0	3	22	11	0

SCORE BY INNINGS.

	1	2	3	4	5	6	7	8	9
Cleveland	0	0	0	0	0	0	0	0	0— 0
Boston	0	0	0	1	0	1	0	1	2— 5

SUMMARY.

Two-base hits—Hooper, Hoblitzel. Three-base hit—Speaker. Sacrifice hits—Powell, 2; Gandil, Walters, Leonard. Double plays—Barry to Hoblitzel to Carrigan. First on errors—Boston, 1. Bases on balls—Off Coveleskie, 2; off Mitchell, 1; off Leonard, 3. Hits and earned runs—Off Covelskie, 5 hits, 4 runs in 7 innings; off Mitchell, 1 hit, no runs in 1 inning; of Leonard, 3 hits, 1 run in 9 innings. Struck out—By Covelskie, 2; by Leonard, 3. Umpires—Connolly and Owens.

THIRTY BASES ON BALLS IN A GAME.

[BY A. P. NIGHT WIRE.]

PHILADELPHIA, May 9.—Thirty bases on balls were given in the game in which Detroit defeated Philadelphia today, 16 to 2. Eighteen of these passes were handed out by the home twirlers, Ray leading with twelve, while Cunningham and Boland of Detroit each gave six. Detroit hit the ball hard with runners on the bases, Cobb twice making doubles with the bases filled and each hit driving in two team-mates. Score:

DETROIT.

	AB.	R.	BH.	PO.	A.	E.
Bush, ss	3	1	0	1	2	0
Fuller, 2b	3	2	1	3	1	0
Cobb, cf	5	2	2	1	0	0
Veach, lf	5	2	1	2	0	0
Crawford, rf	5	2	2	2	0	0
Burns, 1b	4	1	2	11	0	0
Young, 2b and ss	4	1	0	4	7	0
Stanage, c	4	1	0	4	1	0
Baker, c	1	0	0	0	0	0
Cunningham, p	1	1	1	0	0	0
Boland, p	1	1	1	0	0	0
Totals	39	16	12	27	11	0

PHILADELPHIA.

	AB.	R.	BH.	PO.	A.	E.
Witt, ss	4	0	0	4	3	1
Walsh, rf	2	1	0	0	0	0
Strunk, cf	3	0	0	1	0	0
Oldring, lf	3	0	0	1	0	0
Murphy, c	3	0	0	4	1	0
Lobie, 2b	3	0	0	2	3	0
McInnis, 1b	3	1	1	8	0	0
Pick, 3b	3	0	1	1	2	0
Schang, c	3	0	0	3	1	0
Ray, p	3	0	0	0	1	0
Nabors, p	0	0	0	0	0	0
Weaver, p	1	0	0	0	0	0
Stellbauer, rf	1	0	0	0	0	0
Totals	35	2	2	27	10	0

SCORE BY INNINGS.

	1	2	3	4	5	6	7	8	9
Detroit	1	2	3	4	0	0	0	6	0—16
Philadelphia	0	0	1	0	1	0	0	0	0— 2

SUMMARY.

Two-base hits—Cobb, 2; Cunningham, Stellbauer. Three-base hit—Stellbauer. Stolen bases—Crawford, Walsh. Double plays—Young to Bush to Burns; Oldring to McInnis to Pick; Strunk to McInnis. Bases on balls—Of Cunningham, 6; of Boland, 6; of Nabors, 5; off Weaver, 3; off Ray, 12. Hits and earned runs—Of Cunningham, 7 hits, 7 run in 1 2-3; of Boland, 5 hits, 1 run in 6 2-3 innings; of Nabors, 4 hits, 4 runs in 1, none out in second; off Weaver, 3 hits, 4 runs in one inning; of Ray, 6 hits, 5 runs in 7 innings. Struck out—By Boland, 2; by Ray, 3. Umpires—O'Loughlin and Chill.

NATIONAL LEAGUE

WILLIAMS TRIPLES WITH BASES LOADED.

[BY A. P. NIGHT WIRE.]

CHICAGO, May 9.—Fred Williams's triple broke up today's game with Cincinnati and gave Chicago an 8 to 5 victory. After two men were out in the eighth inning Prendergast started the winning rally with a single. Schulte and Flack followed with safe hits, filling the bases. Williams followed with his timely hit which gave the locals the game. Zimmerman scored Williams with a single, then stole second and third and clinched the game by scoring on Clarke's wild throw t o third. Score:

CINCINNATI.

	AB.	R.	BH.	PO.	A.	E.
Neale, cf	4	1	2	4	0	0
Killifer, c	4	0	0	3	0	0
Herzog, ss	4	0	1	2	3	0
Case, 1b	4	1	1	7	1	0
Griffith, rf	4	1	1	1	0	0
Groh, 3b	4	1	2	1	2	0
Louden, 2b	4	2	2	1	3	0
Clarke, c	4	0	1	4	1	0
Mitchell, p	0	0	0	0	0	0
Wingo, x	1	0	1	0	0	0
Schneider, p	1	0	0	0	0	0
Shultz, p	0	0	0	1	0	0
Totals	32	5	10	24	10	1

x—Batted for Mitchell in second.

CHICAGO.

	AB.	R.	BH.	PO.	A.	E.
Mann, rf	1	1	1	0	0	0
Schulte, lf	4	1	2	1	1	0
Flack, cf	4	1	1	2	1	0
Williams, cf	3	1	1	4	1	0
Zimmerman, 3b	5	2	2	1	2	0
Saier, 1b	5	0	2	7	1	0
Terlizzi, 2b	5	0	0	2	2	0
Allen, c	4	1	0	2	0	1
Doolan, ss	4	0	0	2	3	0
Seaton, p	1	0	0	0	2	0
Pierce, p	0	0	0	0	0	0
Zwilling, x	1	0	0	0	0	0
Prendergast, p	2	1	1	1	1	0
Totals	39	8	10	27	11	1

x—Batted for Pierce in fourth.

SCORE BY INNINGS.

	1	2	3	4	5	6	7	8	9
Cincinnati	1	0	0	0	0	0	4	0	0— 5
Chicago	1	0	1	0	0	0	0	6	0— 8

SUMMARY.

Two-base hit—Doolan. Three-base hits—Zimmerman, Williams. Stolen bases—Case, Neale, Griffith, Zimmerman, 2. Double plays—Louden to Herzog to Case; Groh to Louden to Case. Bases on balls—Of Seaton, 2; of Pierce, 1; of Schneider, 2; off Schultz, 1. Hits and earned runs—Of Seaton, 4 hits, 5 runs in 2 innings, none out in third; of Pierce, 3 hits, 1 run in 2; of Prendergast, 3 hits, no runs in 5; of Mitchell, 3 hits, 2 runs in 1; of Schneider, 11 hits, 3 runs in 6 2-3; of Schultz, 2 hits, 1 run in 1-3.

SUMMARY.

Two-base hits—Burns, Neal, Hindman, Barnhart. Three-base hits—Pinelton, Hindman, Baird. Home run—Schmidt. Stolen bases—Doyle, 2; Kauf, Cree. Double plays—Smith, unassisted; Johnston, unassisted. Base on balls—Off Fontes, 1; off Harmon, 4; off Hill, 2. Hits and earned runs—Of Tarnan, 4 hits, 4 runs in 3 innings; of Benton, no hits, no runs in 1-3; of Mathewson, 1 hit, 1 run in 5 1-3; of Harmon, 6 hits, 4 runs in 5 1-3; of Jacobs, 2 hits, no runs in 2 1-3; of Hill, 6 hits, 4 runs in 5. Hit by pitcher—Baird by Benton; Harrison and McKechnie by Jacobs; Fletcher by Hill. Struck out—By Benton, 3; by Mathewson, 1; by Harmon, 1; by Hill 1. Umpires—Rigler and Barrett.

ROTTEN PITCHING HELPS THE GIANTS.

[BY A. P. NIGHT WIRE.]

PITTSBURGH, May 9.—New York won from Pittsburgh by a score of 13 to 5 here today in a game featured by weak pitching. Mathewson was the only one effective, allowing one hit in four innings. Score:

NEW YORK.

	AB.	R.	BH.	PO.	A.	E.
Burns, lf	6	2	3	1	0	0
Richardson, 3b	6	2	4	1	0	0
Kauf, cf	6	2	2	3	0	0
Doyle, 2b	5	2	2	3	3	0
Fletcher, ss	4	2	2	2	0	1
Merkle, 1b	5	1	2	9	0	0
McKechnie, 3b	5	1	1	0	0	0
Kelly, rf	5	1	1	0	0	0
Rariden, c	3	1	0	1	0	0
Tarnan, p	2	0	0	0	2	0
Benton, p	0	0	0	0	0	0
Mathewson, p	1	0	1	0	0	0
Totals	49	13	18	27	6	1

a—Batted for Benton in sixth.

PITTSBURGH.

	AB.	R.	BH.	PO.	A.	E.
Barney, cf	4	0	0	1	0	0
Carey, lf	4	0	0	1	0	0
Johnston, 1b	4	1	1	11	1	0
Wagner, ss	4	0	0	2	3	1
Smith, 3b	4	0	0	2	1	0
Hinchman, rf	4	1	2	2	0	0
Baird, 2b	4	0	1	2	3	0
Knabe, 2b	0	0	0	0	0	0
Gibson, c	3	0	0	4	2	0
Cutshaw, x	1	0	0	0	0	0
Schmidt, c	0	0	0	2	0	0
Harmon, p	0	0	0	0	0	0
Jacobs, p	0	0	0	0	0	0
Schulz, xx	1	0	0	0	0	0
Hill, p	0	0	0	0	0	0
Willis, z	1	0	0	0	0	0
Totals	34	2	4	27	10	2

x—Batted for Gibson in sixth.
xx—Batted for Jacobs in sixth.
z—Batted for Hill in ninth.

SCORE BY INNINGS.

	1	2	3	4	5	6	7	8	9
New York	1	2	3	1	0	3	0	3	0—13
Pittsburgh	0	2	1	0	1	0	0	0	1— 5

SUMMARY.

Two-base hits—Burns, Doyle, Hinchman, Baird. Home run—Schmidt. Stolen bases—Doyle, 2; Kauf, Cree. Double plays—Smith, unassisted; Johnston, unassisted. Base on balls—Off Fontes, 1; off Harmon, 4; off Hill, 2. Hits and earned runs—Of Tarnan, 4 hits, 4 runs in 3 innings; of Benton, no hits, no runs in 1-3; of Mathewson, 1 hit, 1 run in 5 1-3; of Harmon, 6 hits, 4 runs in 5 1-3; of Jacobs, 2 hits, no runs in 2 1-3; of Hill, 6 hits, 4 runs in 5. Hit by pitcher—Baird by Benton; Harrison and McKechnie by Jacobs; Fletcher by Hill. Struck out—By Benton, 3; by Mathewson, 1; by Harmon, 1; by Hill 1. Umpires—Rigler and Barrett.

MUCH MONEY FOR SPEEDY DRIVING.

[BY DIRECT WIRE—EXCLUSIVE DISPATCH.]

CHICAGO BUREAU OF THE TIMES, May 9.—One thousand dollars will be paid the automobile driver who beats the present world's record for two miles if the performance is staged on Speedway Park's tamarack.

President David Reif issued an announcement to that effect yesterday, and added that he would tack on another $1500 for the first driver to circle the two-mile track in less than one minute flat.

It will take some smart going to lower the world's record for two miles or to circle the course in Maywood at a speed greater than 120 miles per hour.

The recognized world's record for two miles was made on Brookland's two and three-quarter mile track by Chassagne in 1914, when he drove a Sunbeam 113.9 miles an hour. At the speedway the standing recognized record for the two miles is 111.5 miles an hour, made by Oldfield in his Christie in 1915. Resta made 118 miles in practice, but it is not official. At Indianapolis the best is 99.85, made by Boillott in his Peugeot in 1914. Barney Oldfield made 102 miles at Tacoma in 1915.

JUNIOR COLLEGE

Emily Stevens,

Star in the Oliver Morosco production of "The Unchastened Woman," which comes to the Mason next week, and her prize-winning bulldog, Brutus. Above is Daphne Pollard, diminutive musical comedy artist, a favorite with local theatergoers, who is being seen in "The Passing Show of 1915," this week at the same theater.

Cliffdwellers Win.

(Continued from First Page.)

high school baseball game than any other known sport.

All the time this wild melodrama of error and sensationalism is going on in the diamond the frenzied high school rooters are shouting and yelling like inmates of Patton on the side lines.

Girls are screaming at the tops of their voices. Boys are yelling in unison and out of unison and calling the umpire names. A brass band, all out of tune, is ripping and snorting the blazes out of some broken-down instruments. Among all this pandemonium a man cannot think. Better try to read some deep book in front of a circus sideshow.

THE SHOUTERS.

It looked for a while as if the Los Angeles High School rooters were not going to get a chance to yell and the Lincoln rooters were quite willing to do all the shouting. For four innings the Cliffdwellers sat with tears in their eyes and sarcastic droops to their mouths, sneering across space at the Railsplitters. Hysteria rocked the Lincoln side of the field.

Then came Shafer's triple. The L. A. bleachers became a sudden confusion of wildly dancing color. Girls were shrieking, boys beating each other over the head, teachers doing cakewalks. The worm had turned. A sudden cold chill swept the fevered Lincoln bleachers. The glooms and joys had suddenly changed places.

SCHAFERS GALORE.

On the L. A. bench was a brilliant array of Schafers. At one time there were no less than four. Among them sat the distinguished Art Shafer. Seated beside him was Coach Clendenin, trying to look unconcerned. His twitching mouth, nervous starts and stops and sharp orders gave him away, although he did very bravely kick stones on the ground whenever Lincoln held a rally.

The other excited coach was on the Lincoln bench. "Gee, it's hard not to lose your head," he kept whispering every time an error, an L. A. rally or a decision of Keppin's was not to his liking.

Keppin was the picture of repose. He moved around the diamond in a listless manner. Now one bleachers and then the other sang him the hymn of hate. At times ball players completely surrounded him. But Keppin never even smiled.

LINCOLN.

	AB.	R.	BH.	PO.	A.	E.
Nelson, rf	5	0	1	1	0	0
Josey, c	4	0	1	11	1	0
Bush, ss	4	0	0	3	3	1
Thompson, 2b	5	0	0	4	1	2
Kemp, 3b	4	0	0	1	2	2
Kinney, lf	4	0	1	1	0	0
Curler, cf	4	1	0	2	0	0
Ballema, 1b	3	0	1	9	0	0
Frink, p	5	0	2	0	4	0
Totals	43	2	10	*28	11	3

*—One out when winning run scored.

L. A. HIGH.

	AB.	R.	BH.	PO.	A.	E.
Adams, cf	4	1	1	1	0	0
I. Schafer, cf	5	0	1	0	4	0
Funk, 1b	5	0	1	9	0	0
Basket, c	3	0	1	13	0	0
Murray, 2b	5	1	1	2	1	0
C. Schaefer, lf	4	0	1	2	0	1
Roberts, 3b	5	0	2	0	4	2
Lefur, rf	4	0	0	1	0	0
Levinson, p	4	0	1	0	0	1
Totals	39	2	11	30	9	4

SCORE BY INNINGS.

L. A. High	0	0	0	2	0	0	0	0	0	—2
Base hits	0	2	1	2	2	1	1	0	1	—10
Lincoln	0	0	1	0	0	0	0	0	0	—1
Base hits	2	0	1	1	1	1	1	0	0	—10

SUMMARY.

Stolen bases—Cuyler, Adams. Three-base hit—Shafer. Two-base hits—I. Schaefer, Kinney. Bases on balls—Off Levinson, 2; Frink, 1. Struck out—By Levinson, 10; by Frink, 5. Wild pitch—Frink. Umpire—Kappas.

ROLLER SKATING COMING TO LIFE.

Roller skating in Southern California, where the sport has thrived more or less indifferently for the past two years, is to have a stimulus during the summer and fall months, according to plans adopted by the Roller Skaters' Association of Southern California at the recent masquerade carnival held at the Los Angeles Rink.

Committees have been appointed to stimulate interest in the sport by means of staging races, fancy skating contests, masquerade parties and other festive events at the various rinks all over the south.

It is also planned to organize roller polo teams, and to stage contests between the aggregations representing the different rinks and cities of Southern California.

With no polo tourneys scheduled for Lakewood, N. J., this spring, Rumsen Country Club will probably be the center of New Jersey activity.

Drift Into First.

(Continued from First Page.)

nearly everything but hit and field it.

Jack Ryan seemed to have nothing but his reputation and working clothes. He passed six guys in six rounds. Frank Decanniere, his illustrious opponent, went him one better in the matter of passes, but was supreme in the pinches and basked in the boon of perfect support. Just to even up matters, Grover Cleveland Brant, who worked the last two rounds, issued a pass. This made seven on each side, or a grand total of fourteen. There were a number of times with the bases full, or nearly so, when a safe lick or two would have meant a tied score or the game, but the Angel sluggers, filled up to the gills with railroad grub, were unable to connect. They probably could have connected with a platter of ham and eggs, but Decanniere wisely refused to throw them anything like that.

With all the bum fielding there were flashes of spectacular work, notably by Kane, Maggert and McGaffigan. Kane and Maggert pulled down a couple of blows which seemed to be labelled for extra bases, if not more.

Chink Mattick was benched for the afternoon, Doane going to center and Griggs occupying right field. Rube Ellis also was benched, Kane playing left. This was because Johnny bats right-handed, and Decanniere is left-handed. Not being permitted to play ball, Chink and Rube sat on the bench and played with the tin dipper which the athletes use for watering their faces.

Decanniere showed the first signs of departing from the groove in the opener when he walked Kane with one gone. Wolter singled to right. Kane hopped over the ball en route to second and tried to make third. Because of this hop he lost some valuable time, and was thrown out by Griggs. Koerner flied to Daley.

Vernon jarred Ryan for a run in the first. Doane singled, took second on Gleichmann's sacrifice and counted when Risberg knocked a patch of fuss off first base with a two-bagger. Bates and Daley did not prolong the argument.

Decanniere walked three in the second, and found the plate just in time to keep from walking himself out of the park. Following Galloway's fly to Griggs, he spilled eight wide ones over to McLarry and Fisher. Boles popped to Gleichmann. A pass to Ryan filled the bases. Maggert stuck around until the count stood three and two. Taking a swing at the next one he grounded to Risberg. Kane's running catch with Gleichmann on base in the third prevented a run.

Ryan splashed over with generosity in the fourth, walking four and forcing in a run. Daley, first up, drew a pass. The next two men were retired. Spencer, who had hit safely his last time up, was accorded the distinction of an honorary pass. Having acquired the habit, Jack walked Decanniere because he couldn't help it. This provided a tenant for every base. Ryan continued wild and wayward while pitching to Doane. Then he suffered a brain storm. With three balls and two strikes on Walter, Daley moved rapidly toward the plate with Ryan's wind-up. Jack, probably forgetting the situation, and believing that Pete was bent on stealing the plate, threw up a wide one. This, of course, walked Doane, forcing Pete across. Gleichmann forced Doane at second, retiring the side.

Los Angeles was slightly threatened with a run in the fifth, when two walks put runners on first and second with nobody out. Kane drove to Bates, who threw to McGaffigan for the purpose of forcing Maggert. Marty never did get his foot on the base, but Brashear ruled it a force-out. However, why mention mere trifles when there is so much else to write about. Gleichmann smothered Wolter's hot line drive.

There were two Vernon runs and several quaint doings in the fifth, including a bad heave by Fisher, a drop kick by Galloway, a stolen base by Daley and a funny peg by Walter Boles that sent the pill into left field. Boles redeemed himself by nipping Doane off third in the sixth. Otherwise the score would have been even more lopsided.

Again in the seventh the Angels loaded the bases for no apparent reason. Fisher singled with one out, and Butler, batting for Ryan, walked. Maggert's infield hit put threes on. Doane bagged Kane's fly so close-in that no attempt was made to score. and Wolter wafted a [illegible] Gleichmann.

In the eighth, Brant [illegible] a pass to Spencer to [illegible] strikeouts. Doane [illegible] fly in short right. McCarty [illegible] it just in time to kick the ball [illegible] bleachers. This put runners [illegible] ond and third. It was [illegible] Maggert sprinted back and [illegible] Gleichmann's long line [illegible] Tris Speaker.

After Boles had [illegible] seventh, Rube Ellis was [illegible] pinch-hitter without avail. [illegible]niere slowed down Ryan's drive, and McGaffigan [illegible] pill for a double play.

LOS ANGELES.

	AB.	R.	BH.	PO.	A.	E.
Maggert, cf	4	0	0	2	0	0
Kane, lf	4	0	0	1	0	0
Wolter, rf	4	0	1	2	0	0
Koerner, 1b	4	0	0	9	0	0
Calloway, 3b	4	0	0	1	2	0
McLarry, 2b	4	0	0	2	3	0
Fisher, ss	3	0	0	1	2	1
Boles, c	3	0	0	5	0	0
J. Ryan, p	3	0	0	0	3	0
Butler, x	1	0	0	0	0	0
Brant, p	0	0	0	0	0	0
Ellis, xx	1	0	0	0	0	0
Totals	33	0	1	23	10	1

x—Batted for Ryan in seventh. xx—Batted for Brant in ninth.

VERNON.

	AB.	R.	BH.	PO.	A.	E.
Brashear, 3b	4	0	0	1	2	0
Risberg, ss	4	0	0	1	3	0
Bates, 2b	4	0	0	2	3	0
Daley, rf	4	0	1	1	0	0
Griggs, lf	4	0	0	2	0	0
McGaffigan, 1b	4	0	0	9	0	0
Spencer, c	3	0	0	4	0	0
Decanniere, p	3	0	0	0	2	0
Totals	37	4	1	27	10	0

SCORE BY INNINGS.

Los Angeles	0	0	0	0	0	0	0	0	0	—0
Base hits	0	0	0	0	0	1	0	0	0	—1
Vernon	0	0	0	1	0	0	0	3	x	—4
Base hits	0	0	0	1	0	0	0	0	x	—1

SUMMARY.

Two-base hits—Risberg, Decanniere. Sacrifice hits—Maggert, 2; Ryan, McGaffigan, Daley. Stolen bases—Ryan, 1; by Decanniere, 2; by Ryan, 1; by Boles, 1. Double plays—Off Decanniere, 1; Bates unassisted; Bates, Risberg and McGaffigan. Bases on balls—Off Ryan, 7; Brant, 1; Decanniere, 3. Struck out—By Ryan, 2; by Brant, 1; by Decanniere, 2. Hit by pitcher—By Ryan, 1 (Daley). Passed balls—Boles, 2. Left on bases—Los Angeles, 4; Vernon, 3. Time of game—1h. 45m. Umpires—Dodd and Brown.

COURT CLASHES.

Two matches were played [illegible] day in the challenge tennis [illegible] ment being pulled off at the [illegible] Angeles Junior College. In the [illegible] of these Carpenter walloped [illegible] 6-0, 6-0. Perkins finished [illegible] the score of 6-2, 6-1. The [illegible] Carpenter and Perkins is [illegible] for the first honors of the [illegible] ment.

"Put Them On Trial"

and prove their value to you

We appoint you judge! – your family the jury

29 volumes
30,000 pages
41,000 articles
15,000 illustrations
44,000,000 words

The "Handy Volume" Issue of the 11th Edition of the
Encyclopaedia Britannica

This is all you have to do

1st You send only $1

2nd We send you the entire 29 volumes (complete)

3rd You have 3 weeks to use and judge them

4th If you are not fully satisfied return them (and your money refunded)

5th But it costs only about 10c a day to keep them (in small monthly payments; a little more)

The Remarkable New Issue

FOR 148 years the Encyclopaedia Britannica has been not merely the standard encyclopaedia in the English language, but the foremost work of its kind in all the world.

The new Eleventh Edition cost more to produce than any other set of books ever issued—more than a million and a half dollars for the editorial preparation alone.

Of this new edition, issued by the Cambridge University Press, more than 75,000 sets have already been sold.

At a total exceeding fourteen million dollars.

This issue, costing from $150 to $250 per set, was beyond the reach of a large number of people to whom the Encyclopaedia Britannica is a keener need than to many who could afford it at this price.

To meet the demand for a popular issue at a popular price the publishers prepared for us a "Handy Volume" Issue page for page the same, with the single difference of a smaller page.

This new issue is absolutely unabridged, every one of its 30,000 pages unchanged.

Yet by arranging for a huge printing it was possible to cut the cost to you to one-third that of the larger sized Cambridge University issue.

And we send you the entire 29 volumes, in any binding, upon a first payment of a SINGLE DOLLAR.

This new issue is a miracle of compactness and convenience. It takes up only 32 inches of shelf space, or sits conveniently on any library table.

It brings the whole world's knowledge within your instant reach.

The two issues are on view at the stores shown below, where they may be compared volume by volume, and orders placed.

If it is more convenient, send at once for the handsome 130-page book described opposite, which tells you all about it.

Now at 1/3 the Cost of the Larger Sized Cambridge University Issue

But Not Much Longer

The remarkable bargain we are offering can last only a little while longer. The contracts for the "Handy Volume" Issue were made before the war began.

The drastic increase in the cost of raw materials makes it impossible to renew them. Paper has advanced over 60 per cent.—leather more than 80 per cent.—binder's boards, 40 per cent., etc.

The publishers notify us that after the sets now on hand are exhausted they cannot supply any more at the present low prices.

See sets and leave orders at

HAMBURGER'S—Eighth and Broadway

Read This Unconditional Guarantee

We Guarantee that the "Handy Volume" Issue is authorized by the publishers of the new Encyclopaedia Britannica; that its contents are identical, page for page (including every map and illustration), with the Cambridge University issue now selling at three times the price; that it is manufactured by the same printers and binders as the more expensive book; that it is printed on the same quality of India paper, from newly made plates; and that, because it is smaller, it is easier to handle than the Cambridge issue.

We Guarantee complete and entire satisfaction with the contents of the Encyclopaedia Britannica and with the form of our "Handy Volume" Issue. To anyone who, for any reason, is not satisfied and returns the set within three weeks, we guarantee to return all he has paid (including shipping charges).

A 130-Page Book Free

The publishers of the ENCYCLOPAEDIA BRITANNICA have prepared a 130-page illustrated book of 130 pages to tell you all about this great work and the new "Handy Volume" Issue, and its usefulness to you. It is full of interesting stories, clever dialogue, beautiful pictures,—a book packed from cover to cover. Some of its contents include:

—100 interesting bits of knowledge revealing the ENCYCLOPAEDIA BRITANNICA from a hundred different points of view.

—A little history of the BRITANNICA from the days of King George III, with 70 portraits of the noted men who have made it the greatest work of its kind.

—Twenty pages of interesting dialogue telling of the unexpected interest of the BRITANNICA for women.

—A clever story about the way children get interested in it.

—Portraits of the Nobel Prize winners and other famous contributors.

—Nearly two hundred half-tone illustrations, color plates, specimen pages, etc.

Whether you are interested in the BRITANNICA or not, you and every member of your family will thoroughly enjoy reading this book, as big as a magazine.

We suggest you send your name promptly while the present printing lasts.

MAIL TODAY

CUT OUT THIS COUPON

Please send free a copy of "A Book of [illegible]"

RIALTO.

Quips and Tips.

CUES AND CURLICUES.

STAGELAND CHATTER AND FILM FLICKERS AND FLASHES.

By Grace Kingsley.

Harry Mestayer is to be the leading man at the Burbank after this week. He will play young Brewster in "Brewster's Millions," which will go on Monday night next.

By-by, Forrest.

Forrest Stanley is to go to the Alcazar, in San Francisco, as leading man next week.

Devotion Note.

Marjorie Davis, ex-shopgirl, who made her debut as leading woman at the Burbank last Monday night, tells of the first time she ever saw David Warfield, and of the impression he made on her.

"I was about 10," said Miss Davis, "and my sister and I were sitting in the gallery at Warfield's performance of 'The Music Master.' When Warfield stretched out his hands and said good-by to his beloved pupil, with that wonderful sob in his throat, I unconsciously gasped out a loud 'good-by' in response. I think Mr. Warfield couldn't have liked it very well at the time, for it 'broke up' the entire gallery, but I met him afterward and related the incident, and he laughed like a boy."

Will Tarry to "Film."

At the close of her present season with the Boston Opera Company Maggie Teyte will remain to appear in a film version of "I Pagliacci" before leaving for Europe. This will detain her until the middle of July, after which she will join her wounded soldier fiance in England.

What's the Use?

This is a tale of "Raffles" outraffled. Forrest Stanley, playing the title role in the play at the Burbank this week, received the shock of his young life yesterday afternoon when he returned home from rehearsal. His room had been ransacked, his "best" suit stolen, and there were also missing underwear, a stickpin and a silk umbrella. He also discovered a heap of old garments and a dirty bath tub.

On the table was a note stating laconically: "Dear Raffles, I'm understudying you!"

Another Star in Vaudeville.

Margaret Illington has just accepted a sketch by Ethel Clifton and Brenda Fowler and will play it in vaudeville next season.

Daphne's Archery.

Daphne Pollard, appearing in "The Passing Show of 1915" at the Mason, is an expert at archery. She won a prize last year in a Long Island contest.

"I guess I shall have to give up the sport, however," said Miss Pollard; "it's so difficult to get a chance to practice it. And then things will get in your way and get hurt. A cow wandered across my path, last year, and I injured her, and had to pay damages. I shall have to become a gentle golfist, I guess."

Back on Big Time.

Thais Magrane, leading woman a few seasons ago at the Belasco, is to go on the Orpheum circuit shortly with a sketch written for her by Wells Hawks. Miss Magrane has just finished a picture engagement.

Would Lure to Peace.

Thomas Dixon's great peace plea in film form, "The Fall of a Nation," is nearly ready for showing. Victor Herbert is writing the musical score to accompany the photoplay spectacle.

The Pillums for Theirs.

"What's the use of subtlety in acting nowadays?" exclaimed Harry Mestayer yesterday with tears in his eyes.

Mestayer's wife (in spite of the desolation I know it must bring to hundreds of youthful feminine hearts to know he has a wife, this story must be told) was sitting in the audience at the Burbank on the opening night of "Raffles," in which Mestayer plays the detective, when she heard a woman behind her exclaim: "My gawd, he's too stupid! He'll never find them diamonds!"

Nan May Inhabit Trousers.

Nan Welch, the cutey Burbank ingenue, has been playing leads in the East, and is naturally restive at doing bits. They've wished another straight part on her in "Brewster's Millions," and she says she's going to ask to be allowed to double as the office boy!

Well, to quote Warner Baxter: "She cannot sing and she cannot dance,
But no other lady has a chance,
When Nan plays a boy in little knee pants."

Frankie Is Shifted.

Frank Darien is to be transferred to the Burbank company, during the run of "The Brat" at the Morosco, and will have a good part in "Brewster's Millions."

No Wonder!

Winifred Bryson was guest at a supper party after the show at the Burbank the other night. Charlie Ruggles toasted her: "Miss Bryson forever!"

"No, not Miss Bryson forever, I hope!" came back the beauteous Winifred.

It is said that there is a big blonde business man up in Portland who also hopes not.

Emigration Note.

Mae Marsh and Robert Herron, with a company of twenty-five Fine Arts players, recently motored to Santa Barbara, where director Paul Powell staged a number of dramatic scenes in the new Granville Warwick film drama in which the two film favorites are playing.

Expansion Note.

The Vitagraph company, which has a branch plant in Hollywood, has been reorganized in New York, with $25,000,000 capitalization, and some of the most responsible eastern financiers backing it.

E. H. Sothern, the noted actor, has been secured as its leading star, and Edna May is to renew her contract. Other stars not yet announced are said to have been secured.

The western studio at Hollywood is to be enlarged and improved, and several new features will be put on here.

A number of noted novelists are already engaged in writing picture plays for the Vitagraph, including George Randolph Chester, Cyrus Townsend Brady, Hamlin Garland and Arthur Train.

Not the Life for Her.

Dorothy Gish is appearing in a new film play for the Fine Arts, written by Bernard McConville, in which she has the part of a schoolma'am. Dorothy says it must be awful not ever to be able to rest your grammar for a single minute!

They All Cry for Him.

Paul Powell of the Fine Arts studio holds the record for making actresses cry. First it was Lillian Gish, from whom he teased the reluctant tears, next it was Norma Talmadge, now it's Mae Marsh.

"Yes, we all cry for him," demurely explained Miss Marsh.

Both Go It Alone.

Willard Mack has dashed off a new sketch with which he went into vaudeville this week at the Palace in New York. Marjorie Rambeau, his wife, will go into vaudeville next week in a sketch written for her by Mack.

'Course, That's Different.

"I won't get up early tomorrow morning," said Edmund Lowe to his mother when he went to bed dead tired the other night, "not even if the Angel Gabriel himself calls. That goes for the telephone, too."

Next morning Mr. Lowe's mother called him, telling him there was a telephone message.

"I told you I wouldn't get up for the Angel Gabriel!" exclaimed Eddie with irritation.

"I know," said his mother gently. "I know, but it's Joe Montrose."

Eddie got up.

Good for Bessie.

Bessie Love, the clever little Fine Arts picture actress who won distinction both in "The Aryan" and in "The Flying Torpedo," is to have the leading feminine role opposite De Wolf Hopper in the new Anita Loos photoplay designed for the comedian.

Difficult Silence.

Lucretia del Valle, charming star of "The Mission Play," starts work today in the new Macdonald production, "Saul of Tarsus," in which she assumes the part of a maiden who was born in the year 17 B.C.

Miss Del Valle expresses herself as delighted to be in a production where she can create a character.

"Even if it's not a speaking part," she explained with a little sigh of regret.

Cruel Harry.

Warner Baxter has the part of a grouch in "Brewster's Millions." The role is thirty "sides," and in some ways is a fairly difficult one.

"I've got to do some work this week," said Baxter yesterday. "Don't know just how to get into this role!"

"Oh, play it straight!" advised Harry Mestayer.

Ambitions.

CREDITED WITH GREAT OBJECTS

John Garrigues Says His Real Words Were Twisted.

Denies Making Extraordinary Outline of Purposes.

Former Treasurer Witness in Union Oil Suit.

The big feature of the cross-examination of John Garrigues, former treasurer of the Union Oil Company, who is leading the faction opposed to the Stewart family's control of that corporation and seeking to dissolve the holding companies, the alleged objects he came to California to accomplish. He was called in Judge Myers's court if he would not say in the presence of T. A. Scott, W. F. McGuigg, L. P. Bishop, S. A. Guberson, Jr., and W. L. Stewart that he was sent to California to accomplish four definite things, namely:

"To acquire control of the lumber interests of the Pacific Coast.

"To acquire the oil business of the Pacific Coast.

"To secure the domination and control of the banking business of the Pacific Coast.

"To change and direct the politics of the State of California."

Garrigues further that he said:

"And you can get on the band wagon and ride through the goal when you can get in the way, and get there, for nothing can prevent me from accomplishing my purpose."

To this question Mr. Garrigues replied:

"Oh, sir, but I said something that has since been twisted into those statements."

The cross-examination sought to bring out that Mr. Garrigues had been paid a great deal of money above his salary of $25,000 a year as treasurer of the Union Oil Company, that there had been turned over to him his voucher for $39,000, and another item of $25,850, which represented certain extraordinary disbursements due to financial and other difficulties, these disbursements being made by Mr. Garrigues in his discretion.

A resolution introduced referred to the matter as problems solved, difficulties to be faced and steps in favor of such a confidential character as to make it inexpedient in the best interests of the company to render an itemized account. The resolution aimed to appropriate to Mr. Garrigues $100,000 in recognition of these extraordinary conditions and to raise his salary to $50,000 a year. This resolution was not adopted and was turned down.

It was also drawn to the attention of Mr. Garrigues in Attorney A. Andrews's cross-examination that he had proposed to Andrew Weir, representative of the English syndicate, which had an option on $1,000,000 worth of stock of the Union Oil, to form a holding company, the thing he and others are now trying to dissolve in the case to present two holding companies of the Union Oil.

Asked if he had made such a suggestion at the time of Mr. Weir's visit here, Mr. Garrigues replied that if Mr. Weir were here now he had spoken he would say that it was badly made.

Strange.

PROVOKES QUESTION.

[illegible] of Port Recommends Big [illegible] for Launch Owner, Secretary of Treasury Approves, Yet Man Gets off for One-fiftieth of Amount.

The case of the government against the gasoline launch Anell, its owner, Juluo Liparoldi, of San Pedro, collapsed yesterday. Liparoldi appeared in court and paid a fine of $50 for violation of the navigation laws.

The Anell is the boat that Liparoldi is alleged to have taken to Ensenada more than a year ago, in charge of a load of contraband [illegible]. Harry James and William [illegible], members of the party [illegible] went ashore at Ensenada. [illegible]ty later on returned to San [illegible], James coming overland to Los Angeles. It was on account of the failure of the Liparoldi to [illegible] health certificate from the American Consul at Ensenada, that the boat was seized in a libel action [illegible] by the United States District Attorney.

Following this, an action was instituted by Liparoldi against the collector of the port, for $500 damages on account of the seizure of the boat, but by the action taken in court yesterday this case is disposed of by stipulation.

When the Anell was seized, the [illegible] recommended that a fine of $50 be assessed against the [illegible] and this was approved by the Secretary of the Treasury. Then the matter was taken up by the United States District Attorney and the fine was reduced to $50, that was paid yesterday. Assistant District Attorney [illegible], who had charge of the case, stated yesterday that the fine was the usual amount in such cases. But after the recommendation of the collector, fortified by the approval of the Secretary of the Treasury, was [illegible] enforced against the boat, does not appear in the official records of the case.

GRAND JURY BILL CHARGE.

[illegible] Grand Jury's Take Report [illegible] Week in the Zellie Case.

The Federal grand jury yesterday afternoon considered the case of the government against Edward and [illegible] R. de Zellie, father and son, who are charged with counterfeiting [illegible] silver certificates. A [illegible] in the matter will be made in court on Friday of next week. There was but one witness in the case, the accused men, Special Agent Hazen of the United States Treasury Department. Ben [illegible], city marshal of Alhambra, and De Zellies made their [illegible] before removing to the building on Forty-seventh place, was the witnesses summoned, but were not called.

Thousands of People

[illegible] advertisement etc. to The Times the same [illegible]. Do it Friday or early Saturday.

Ambitions.

CREDITED WITH GREAT OBJECTS

Garrigues Says His Real Words Were Twisted.

Was Making Extraordinary Outline of Purposes.

Former Treasurer Witness in Union Oil Suit.

The big feature of the cross-examination of John Garrigues, former treasurer of the Union Oil Company, who is leading the faction opposed to the Stewart family's control of that corporation and seeking to dissolve the holding companies, the alleged objects he came to accomplish. He was on the stand in Judge Myers's court if he was not in the presence of T. A. Gibson, W. F. McGuire, L. P. St. Clair, A. Guberson, Jr., and W. E. Corey.

It appeared that he was sent to California to accomplish four definite things, namely:

To secure control of the lumber interests of the Pacific Coast.

To acquire the oil business of the Coast.

To secure the domination and control of the banking business of the Coast.

To buy timber and direct the political affairs of the State of California."

Garrigues said that he said:

"If you can get on the band wagon and ride through the goal posts, get in the way, and get by with it for nothing can prevent you from accomplishing my purpose."

In answer to a question Mr. Garrigues replied:

"Oh, yes, but I said something that may have been twisted into those words."

The cross-examination sought to show that Mr. Garrigues had received a great deal of money in the salary of $25,000 a year as treasurer of the Union Oil Company, and that there had been turned over to him his voucher for $35,000 and another item of $25,850, which represented certain extraordinary disbursements due to financial and other difficulties, these disbursements being made by Mr. Garrigues at his discretion.

A question introduced referred to the matter as problems solved, which were to be faced and steps taken of such a confidential character as to make it inexpedient in the interests of the company to go into detail. The question aimed to appropriate to himself $100,000 in recognition of these extraordinary conditions and to raise his salary to $50,000. This resolution was not adopted and was turned down.

Attention was also drawn to the attempted sale by Garrigues in Attorney A. Gibson's cross-examination that he had proposed to Andrew Weir, representative of the English syndicate which had an option on a large block worth of stock of the company, to form a holding company. In the holding he and others are alleged to dissolve in the case to present two holding companies of the Union Oil.

Garrigues had made such a suggestion at the time of Mr. Weir's visit, Mr. Garrigues replied that the matter were here now he had to say it would say that it was a mistake.

Strange,

SCHOOLS QUESTION.

Board of Port Recommends Big Loan for Launch Owner, Secretary of Treasury Approves, Which Puts Gois off for One-Fourth of Amount.

Action of the government in the gasoline launch Anell, owned by Julius Liparoldi, of Wilmington, collapsed yesterday. Liparoldi appeared in court and paid a fine of $50 for violation of navigation laws.

The Anell is the boat that Liparoldi is alleged to have taken to sea more than a year ago, in search of a load of contraband for Harry James and William Bell, members of the party who went ashore at Ensenada, and later on returned to Los Angeles coming overland to Ensenada. It was on account of the failure of the Liparoldi to obtain certificates from the American Consul at Ensenada, that the vessel was seized in a libel action brought by the United States District Attorney.

In this action, an action was instituted by Liparoldi against the collector of the port, for $500 damages on account of the seizure of the boat by the action taken yesterday this case is dismissed by stipulation.

The Anell was seized, the seizure recommended that a fine of $50 be assessed against the boat, and this was approved by the Secretary of the Treasury.

The matter was taken up by the United States Attorney and the fine of $50, that was paid yesterday to Assistant District Attorney Dunn, who had charge of the case, on Saturday that the fine was the amount in such cases. But on recommendation of the collector, backed by the approval of the Secretary of the Treasury, was remitted against the boat, does not appear in the official records of the case.

GRAND JURY'S BILL CHARGE.

Grand Jury to Take Report Back to Judge Zelle Case.

The Los Angeles grand jury yesterday considered the case of the people against Edward and H. de Zelle, father and son, charged with counterfeiting silver certificates. A decision in the matter will be made by the jury on Friday of next week. There has been one witness in the case, the accused men. Special Agent of the United States Department. Ben Harris, Colonial of Alhambra, who testified relating to the burning of the apartments in which the men were arrested, but no witnesses were summoned, but the case was continued.

Proceedings of People

m
al"
to you
udge!
he jury

[image]

dition of the
tannica
5th
But it costs only about
10c a day
to keep them
On small monthly payments, a short time

Guarantee
authorized by the publishers
; that its contents are identical with the Cambridge University
factured by the same printers
on the same quality of India
er, it is easier to handle than

th the contents of the Encyclopaedia
rm of our "Handy Volume"
returns the set within three
pping charges.

Free
ICA have prepared a richly illustrated
work until the new "Handy Volume"
eting stories, clever dialogues, and
se of its contents include:
PAEDIA BRITANNICA from a
g George III, with 70 portraits
cind.
IL TODAY
OUT THIS
PON
Sears, Roebuck and Co., Chicago
Please send me a copy of "A Book of 100 Wonders."

SWALLOWS POISON.

Following Quarrel with Lover Girl Attempts Suicide.

Following a quarrel with her lover Miss Georgia Greeson, 21 years of age, of No. 811 East Sixth street, Monday night attempted to end her life by swallowing poison. She was hurried to the Receiving Hospital and according to Dr. Kane will recover.

Before taking the poison Miss Greeson left a note which reads: "Go ahead Stein and have a good time with the girl. I am broken-hearted so I will get out of your way. Do as your mother tells you."

Their Part.

FLOWERS TO ASSIST IN BELGIAN RELIEF.

SHOW OF PLANT WONDERS OF THE SOUTHLAND.

New Creations of Gardens will be Displayed at Committee's Headquarters—Offer Prize for Appropriate Name for Latest Flowering Novelty.

A flower show and display of trees, shrubs, vines and herbaceous plants, grown out of doors in Southern California, will be held at the Belgian relief headquarters, on the ground floor of the Los Angeles Investment Building, Eighth and Broadway, Friday and Saturday afternoon and Saturday evening.

The show will be free to the public. There will be no judges and no prizes awarded, therefore no hard feelings created, as is the case when such features are part of flower shows. This will not be a "show of flowers," for that may be seen every day in the year on the streets and in the stores of Los Angeles—it will be a flower show in the best sense of the word; all exhibits will be properly named, and if known by a common name, that too will appear on the card.

The diversity of foliage and in many cases of the flowers and plants belonging to the same family will be a revelation and a surprise to many who consider themselves well informed on the flora of Los Angeles.

New roses of recent introduction will be a feature of the display. Of these will be the discovery of Fred Howard, which he has named "Los Angeles." Another from D. W. Coolidge, named for his daughter, "Marcia" is very beautiful. "Rosa gigantea," a rare species of wonderful growth, will be exhibited for the first time.

There will be subjects on exhibition never before seen at a flower show. One of these will be the flowers of the "Dutchman's pipe vine." It is a seedling product of Southern California and without a specific name. Five dollars in gold will be given to anyone suggesting the name that in the opinion of the committee will best suit the peculiar construction of this novelty.

Attendants well posted on plant nomenclature will endeavor to answer all questions bearing on the subject of plant life. This will be an excellent opportunity for gardeners to have plant subjects identified. Native shrubs and annuals will receive especial consideration. The exhibition is under the auspices of the committee of the Chamber of Commerce for the relief in Belgium.

Overcomes Annoyance

The new Kryptok lenses obviates the need of two pairs of glasses, for the Kryptok glasses combine both far and near vision in one solid lense, the lower part giving the necessary correction for close or reading distance, while the upper is adapted for distant vision, yet the Kryptok cannot be distinguished from the simple lense. The Kryptok does not disfigure. The ugly and old-fashioned, cemented segment bifocals are done away with. Kryptoks are the only bifocals with smooth, even, clear surfaces. We make them under an absolute guarantee as low as $5.00 a pair. This is at least $5.00 cheaper than you can get them elsewhere. Call on us today. Let us give your eyes a thorough examination and fit them with these wonderful Kryptok lenses. Cahn-Standard Optical Company, 718 South Broadway, Optometrists and Opticians.—(Advertisement.

Expected.

SEEKS TO SAVE ON ALIBI PLEA.

Caplan's Attorney Indicates Line of Defense.

Asserts Client was not Here at Time of Crime.

Prosecution Closes Without Calling Tveitmoe.

Denying practically in toto the evidence introduced by the prosecution to convict David Caplan of the crime of dynamiting the original Times Building and killing twenty employees on the night of October 1, 1910, Attorney Nathan C. Coghlan opened the case for the defense yesterday afternoon, immediately after the lunch hour.

In his statements to the jury, in Judge Willis's court, he indicated the direction in which the fabric of the defense will lean, an alibi for Caplan. He said that during September, 1910, Caplan did not reside at the address alleged by the prosecution; that he did not cruise around San Francisco Bay in the Peerless transporting dynamite; that he did not give a farewell party in the northern city at which he said he was leaving for Los Angeles and was never in the city of Los Angeles until brought here after his arrest in Washington.

DENIES STATEMENTS.

Attorney Coghlan also asserted Caplan never knew James M. McNamara or his brother and was only slightly acquainted with Matthew A. Schmidt; that the prisoner did not buy or try to buy dynamite with James B. Fox while living near Tacoma; that statements alleged to have been made by him to Sheriff J. H. Shattuck of Kitsat county, Washington, were never made and that he never confessed or intimated connection with the local crime to Donald Vose Meserve, a Burns detective.

Caplan, according to Attorney Coghlan, is "broke," has no influential friends or the backing of powerful organizations and is wrongfully accused. The lawyer went into the labor situation here in 1910, alleging that enemies of the labor unions, and not officials of these organizations, were responsible for the placing of dynamite at the home of Gen. Otis and F. J. Zeehandelaar.

His reference to the statements of Sheriff J. H. Shattuck were occasioned by the testimony given by that officer yesterday morning. He was followed on the stand by John Sandusky, a Burns detective, and both men gave practically the same testimony regarding assertions of Caplan after his arrest. They alleged that the defendant had said to them that Schmidt, who was arrested in New York, had "squealed" on him and that he would not serve any of his friends in the same manner, particularly not O. A. Tveitmoe, the San Francisco labor boss.

The prosecution closed with these witnesses and did not place Tveitmoe on the stand as was expected. This labor official will be kept here, however, until after the conclusion of the defense, it being barely possible that he will be called on the State's rebuttal.

Only one witness was placed on the stand by Attorney Coghlan. This was Thomas J. Brannon, an employee of the Giant Powder Company, who said neither of the men who had come to the San Francisco office of the corporation for the purpose of buying the 80 per cent. dynamite looked like Caplan. This contradicted evidence introduced by the prosecution through various officials of the powder company.

At 3 o'clock, Attorney Coghlan asked for a continuation of the case until this morning in order to permit him to get together his witnesses. No objection was raised by Dist.-Atty. Woolwine or Deputy Keyes.

Pump Sale

Broken lines of Pumps and Oxfords — patent, dull calf, etc. Good size range.

Values as high as $4.00, now $2.35

Values as high as $6.00, now $3.35

Staub's
The Popular Price Shoe Store.
336 SO. BROADWAY

Furs

Values have been good in past years, but this year every value effort has been outdone.

Every fashion suggestion emphasizes furs—and they will be worn this summer and winter more than ever. Select yours at Obrikat's now, particularly your summer furs—White Foxes. An early and fortunate purchase makes the value unapproachable.

F. Obrikat Fur Company
Leading Furriers.
Third and Hill
Unequaled storage facilities.

Boys' Dept. 2nd Floor Mail Orders

These Boy's Clothes Mean "Business"

They'll give that thoroughly good old fashioned service—the wear that means less stitching and sewing for mothers.

Knicker Suits in blue, brown and gray—stripes, plaids and mixtures.

Suits with two pair Knickers, $5 to $17.50.

Suits with one pair Knickers, $4 to $15.

Harris & Frank
437-443 South Spring St.
Known For Better Values.

Waltham Convertible Wrist Watch—$28

One of the most practical and desirable wrist watches made by Waltham. The bracelet can be entirely removed and the eye-clasp completely concealed so that the watch may be worn on a Sautoir chain, as well. It has the new gold "Skylight" dial. The movement is 15-jeweled and will give most excellent service. In gold-filled case, warranted 20 years, the price is $28.00. In solid gold case, the price is $45.00.

Other Waltham wrist watches in gold filled cases, as low as $15.00 and in solid gold and platinum, up as high as $450.00.

FEAGANS & COMPANY
JEWELERS STATIONERS
Alexandria Hotel Bldg.
Pasadena Shop Hotel Maryland

Responsible.

AGAINST SUPERVISORS

Mrs. Margaret A. B. Ham Awarded Verdict for $18,330 for Death of Husband in an Accident at Washed-out Bridge Two Years Ago.

Monday night, after deliberating nearly ten hours, the jury in the suit of Mrs. Margaret A. B. Ham against members of the Board of Supervisors and their surety and F. H. Joyner, brought in a verdict awarding Mrs. Ham $18,330 damages. She had sued for $100,000.

The verdict is against Supervisors Pridham, Norton and Hinshaw and former Supervisor Manning. Supervisor Woodley and Road Commissioner Joyner were exonerated.

The accident occurred at the Workman Mill Road bridge, which had been washed out by storm, on the night of April 13, 1914. The defendants were charged with neglect for not warning of the condition of the bridge.

The jury had listened to the harrowing details of this accident, which resulted at the same time in the death of Dudley Harvey-Elder, a prominent Whittier man, for more than a week. The facts seemed to be that Mr. Harvey-Elder drove his automobile, containing, besides himself, Mr. Ham, upon the bridge late at night and the machine went over the bridge, partially washed out in the big storm of that year, to the river below.

Avoid the Congestion

on The Times telephone switchboard by telephoning your Sunday ads. to The Times on Friday, day or night. Collection for the service will be made at your home or office. Main 8200—Home 10891.

SCORES and scores of prominent Angelenos visit famous Arrowhead Springs every week. Why?

Tunnel Project.

(Continued from First Page.)

and the people of northwest Los Angeles that are now shut off from the retail section by Bunker Hill want this tunnel to be the best and most modern ever constructed," he declared. "They will be content with nothing less. There must be no thought of constructing a tunnel that is not ample enough for both street railway and automobile traffic. It must be a well-lighted, well-ventilated highway. Los Angeles wants no more rat holes under the hill. When the Second-street project is really going no time must be lost in getting other outlets started. This programme and no other will satisfy those who have the city's best interests really at heart."

Councilman Topham and Deputy City Engineer Stewart made a general inspection of the tunnel district yesterday to discuss various points. It was decided that the portals for the twin bore should be at Olive street and that the space between Olive and Hill streets should be used as an approach. Interested property owners assured the Public Works Committee yesterday that required easements at each end of the tunnel can be acquired at most reasonable figures.

Avoid the Rush

on Saturday. Make a practice of phoning your Sunday ads. to The Times on Friday, day or night. Collection for the service will be made at your home or office. Main 8200—Home 10891.

Shoppers' and business men's special 35c and 50c luncheons served daily, 11 to 2:30, in our Fourth Floor Cafe.

—Home of Coltrmoor Mattresses —McCall Patterns

Coulter Dry Goods Co.
FOUNDED in 1890
U. S. Postoffice Sub-Station W. U. Telegraph Branch American Express Branch

Your Choice of Forty-Five Styles in Dainty Muslin Underwear, $5.00 Garments for $3.50

In addition to the special sales of very fine lingerie we offer now some less expensive—yet no less good in their class—styles for practical wear at a very low price:

15 styles in Gowns
10 styles in Envelope Chemise
5 styles in Camisoles
5 styles in Petticoats
6 styles in Combinations
4 styles in Corset Covers

$3.50

Other Reductions

Gowns—with yoke of fine tucks; embroidery and lace; formerly $1, now 75c

Empire style, waist of embroidery; regularly $1.25, now $1.00

American hand embroidered; lace trimmed; special $1.25

Chemise to match also $1.25

And other gowns, camisoles, envelope chemise, including crepe de chine and society satin, also reduced.

Extra size drawers, 50c to $2.50.

(Undermuslins; Second Floor)

Vestees and Guimpes $1.25

A special line, so much below real worth that many women will make it a point to buy a season's supply!

Shown in lace, net, organdie, voile and dainty embroidery—no more popular materials are to be had—in cream, white, Copenhagen, ceil, flesh, rose, pink, Nile; hand embroidered, lace-trimmed, picot edged, tucked or button trimmed; flat and rolling collars; just the prettiest sorts of summer neckwear you can imagine; special $1.25

(Neckwear; Main Floor)

Now Is Certainly the Time to Buy Suits—Here the Place!

Because as summer approaches we must make room for lighter apparel by selling at reductions the tailored suits that are left from earlier-season buying. For all your purposes these garments are exactly as good as when they left the makers' hands, but good business calls for our closing them out of stock at once:

Silk Sports Suits

In jersey weaves; rose, Copenhagen, maize, plum, emerald and green; the vivid colors in demand for this kind of apparel; you will find them very reasonably priced at $37.50 to $47.50.

Sports Suits, $25.00

In wool jersey in Copenhagen, Alice, rose, maize and green; not reduced, but remarkable values at the price.

Khaki-Kool Suits

For sports wear; in gold, kings blue and white-and-rose stripe, $50 and $52.50.

(Suits; Second Floor)

Suits at $21.75

In serges, gabardines, poplins; navy, Copen, black, green and checks in black and white and the novelty checks so good this season; also mixtures in grays; values here to $32.50; they are priced about at cost when marked $21.75.

Like a Flower Garden—This Showing of Delicate Wash Materials for Summer

Myriads of dainty, delicate flowered patterns on sheerest white; all the beautiful crepey weaves that this season has brought out; the sturdy piques and repps, for service, and the daring awning stripes, for novelty and sports wear—all are here in a showing difficult to duplicate for comprehensiveness:

Waists of Georgette Crepe

Sheer and dainty—the ideal summer blouse; here in white and flesh and in the daring "high" colors that fashion favors—rose, flame, gold, jade and others. $3.95 $5.00 $6.50 up

No matter whether you want to pay $3.95 or a great deal more, you will find these excellent values.

(Waists; Second Floor)

New Poplins—in white, 27 to 36 inch widths, 25c to 50c; in colors, 27 inches wide, 30c.

Printed Repps—and madras; for shirts, shirtwaists and suits; stripes in black and colors, at 25c and 35c yard.

Serpentine Crepes—plain or figured; a large line of new patterns and colors; 30 inches wide, 20c.

Jap Crepes—stripes, checks, plain colors; 30 inches wide, here at 25c.

Millinery

Why does the Millinery Section grow daily? Because we offer Correct Styles at reasonable prices. Here is an illustration—a large number of new summer models in untrimmed shapes in all good colors, values to $10, are offered now, special $3.50.

(Millinery; Main Floor)

White Voiles—crepe voiles and other fancy weaves; 27 to 40 inches wide, here in plenty at 25c to $1.

Voiles—and marquisettes in plain colors; 36 to 44 inches wide; all shades; at 25c, 35c, 50c.

New Galateas—the Hyde grade brand; nearly every pattern, here at 20c.

Crinkled Crepe—in white, for underwear; 30 to 36 inches wide, 15c to 25c. (Wash Goods; South Aisle)

Tasteful, Inexpensive Housefurnishings

Relieve yourself of the idea that it is necessary to pay a great deal to secure artistic and thoroughly good housefurnishings. By no means ever buy cheap things; but you may buy inexpensive ones, such as these which follow, with entire satisfaction to yourself:

Axminster Rugs, $25

To $32.50 9x12 size; from leading rug manufacturers; with long, glossy nap; many of them clever copies of rare Oriental rugs; seamed or seamless.

Whittall Rugs

Body Brussels; all the leading designs and colorings; many good bedroom effects; in the Peerless quality, 9x12, $34.00.

Brusselette Stair Carpet

27 inches wide; both sides the same; best quality used for stairs and hall runners; yard 65c

Inlaid Linoleum, $1.00

Our entire line of regular $1.25 goods; about ten patterns to choose from in this.

Bungalow Nets, 20c to $1.00

In white and natural; a wide variety of patterns of the newest style and weave; to be had at 20c to $1 yard.

Hammocks, $2.75 to $5

Buy them now, for all-season use; various good colors here.

Porch Shades

Of split bamboo; natural color; complete with cord and pulleys; 6 ft. wide, $1.25; 8 ft. wide, $1.50; 10 ft. wide, $1.75.

(Rugs; Draperies; Third Floor)

Brussels Rugs

8 and 9 wire Brussels rugs; many good bedroom effects and copies of Body Brussels designs; 9x12, $16, $17.50 and $18 each.

Nottingham Curtains

In white or ecru; 50 in. wide and 3 yds. long; a well-made curtain with buttonhole stitched edges; they sell regularly at $1.50; pair $1.10

Cretonnes, 19c

One lot that contains not less than 40 good patterns; the sorts we sell regularly for 25c a yard; now 19c

Babies' Day

Warm Skirts for Baby—Princess style; buttoned on at the shoulder; scalloped and hemmed $1.00

Silk bound, $1.25 and $1.50

With muslin waists, $1.50

Of fine soft flannelette, 50c

Flannelette Pinning Blankets at 25c and 35c; with scalloped edges, 40c; all-wool, 50c.

Waterproof Rompers—in neat checks of blue, black, tan or lavender; sizes 2 to 6 years; children can romp in damp places, or at seashore, without discomfort or danger, with these 50c

Elderdown Coats—with hoods; fine for babies when they go on outings $3.50

Zimmerli Unshrinkable Shirts and Bands—we are sole agents for these garments in Southern California.

(Babies' Wear; Second Floor)

Initial Handk'fs 12½c ea.

Women's all-linen, initial, or plain linen; sheer embroidered handkerchiefs; boys' colored border styles, and men's plain linen handkerchiefs; your choice, each, 12½c; six for 75c.

(Handkerchiefs; Main Floor)

Good Silk Hose at $1 pr.

There are no better to be had for the price—shown in black, white and a large assortment of colorings—such as old rose, mint, emerald and others that are most asked-for; when you see these silk stockings you will realize that it is entirely unnecessary to pay a higher price for your "second-best" hosiery $1.00

(Hosiery; Main Floor)

COULTER'S—215-229 South Broadway 224-228 South Hill Street—COULTER'S

Business: Money, Stocks and Bonds—Trade—Local Produce Market—Citrus Market

Stocks and Bonds.

UNCERTAIN TREND IN FINANCIAL DEALINGS.

Dealers Accept Hesitation as the Logical Outcome of Recent Events Abroad and on the Southern Border. Talk of Peace Further Weakens the Munitions Group. Railroads Furnish the Strongest Feature.

[BY A. P. NIGHT WIRE.]

NEW YORK, May 9.—The uncertain trend and professional tone of today's market were accepted as the logical outcome of recent events. The shifting phases of conditions south of the Rio Grande were again reflected in the heaviness of Mexican issues.

War stocks followed a more consistent course in that they displayed greater weakness with the spread of peace rumors.

The most hopeful or constructive sign was furnished by the railway list which figured to a greater extent than ordinarily in the day's operations. Union Pacific was foremost among the standard shares, recording a maximum gain of 2⅛ points with less gains for St. Paul, Canadian Pacific, Reading and Lehigh Valley.

Low-priced rails, more especially Rock Island and some of the issues which once formed integral parts of the Gould system, were in general demand later. Rock Island rose 4 to 22, its best quotations for a very long time.

Shipping shares again divided honors with the automobile group, Mercantile Marine and United Fruit suggesting further accumulation by substantial interests, with higher quotations for Maxwell, Studebaker and United States Rubber. The motors fell away later, however, on failure of the Maxwell directors to act on the common and second preferred dividends.

United States Steel fluctuated most of the day on reduced offerings, closing with a small net loss.

Bethlehem Steel on a single sale fell 19 points to 445. Weakness of United Railways Investment common and preferred made those issues the feature of the utilities group.

Total sales of stocks amounted to 725,000 shares.

Bonds in general were irregular, but Rock Island issues, notably the debentures, were very strong. Total sales, par value, $3,540,000. United States bonds were unchanged on call.

STOCK SALES COMPARED.

[BY DIRECT WIRE—EXCLUSIVE DISPATCH.]

NEW YORK BUREAU OF THE TIMES, May 9.—Following is comparison of today's stock and bond sales:

COMPARISON OF BOND SALES.

Total sales, May 9, 1916	$ 3,781,000
Same day of week last year	2,287,000
From January 3 to date	391,080,000
Same period in 1915	298,848,000

COMPARISON OF STOCK SALES.

Total sales, May 9, 1916	718,326 shares
Same day of week last year	565,613 shares
From January 3 to date	67,782,190 shares
Same period in 1915	47,085,852 shares

STOCK QUOTATIONS IN NEW YORK.

[Furnished by Logan & Bryan, Members New York and Boston Stock Exchanges, Van Nuys Bldg., Los Angeles.]

NEW YORK, May 9.—Following were the closing prices, sales, and high and low quotations today:

Sales		High.	Low.	Close Bid.	Close Asked.
1,100	Alaska	21	20½	20½	21
......	Atlantic C. L.	....	....	109½	110
200	Allis Chalmers	27	26¾	26	26½
......	Do. pfd	[illegible]	[illegible]	[illegible]	[illegible]
......	Am. Agr. Chem.	[illegible]	[illegible]	[illegible]	[illegible]
100	Do. pfd	98	98	97	99
2,300	Am. Car & Fdy.	61	59	59	59½
......	Do. pfd	....	....	116½	117
2,700	Am. Can Co.	56⅝	55¾	55⅝	55¾
......	Do. pfd	....	....	108	109½
700	Am. C. F. com.	155⅞	154⅞	153	155½
......	Do. pfd	....	....	116	117
1,900	Am. Beet Sugar	70¾	69⅞	69⅞	70
200	Am. Cot. Oil	53⅝	53	52⅞	53½
......	Do. pfd	....	....	101	102½
200	Am. Ice Sec.	29¼	29	28½	29
200	Am. Express	128	128	120	128
100	Am. Hide & L.	9¼	9¼	9	9½
100	Do. pfd	51½	51½	50¾	51
......	Am. Linseed	....	....	22¾	23
400	Do. pfd	49½	49	48	50
2,200	Am. Locomotive	69	67⅝	68	68½
200	Do. pfd	102	102	101½	103
100	Am. Steel Fdy.	53⅛	53⅛	53⅛	54½
9,700	Am. S. & R. Co.	98⅜	96⅜	96⅞	97
100	Do. pfd	113⅞	113⅞	113	114
700	Am. Sugar	110⅞	110⅜	110	110½
......	Am. Sugar pfd.	....	....	118	120
......	Am. Snuff	....	....	160	165
......	Am. Snuff pfd.	....	....	100	105
500	Am. Tel. & Tel.	128¼	128¼	128¼	128½
2,900	Am. Tob. com.	209	203	207½	208½
200	Am. Tob. pfd.	106⅛	106½	106	106½
300	Am. Woolen	44¾	44	44½	45
......	Do. pfd	....	....	94	95
2,500	Anaconda	85½	84⅝	84⅞	84¾
2,000	A. T. & S. F.	103⅞	102⅞	103½	103⅝
200	Do. pfd	101	101	100½	101
17,600	Baldwin Loco.	87⅜	84⅛	85⅝	85¾
......	Do. pfd	....	....	108	110½
2,600	Balt. & Ohio	87	86⅛	86⅝	86¾
200	B. & O. pfd.	73⅝	73⅝	73	74
100	Beth. Steel	445	445	440	450
......	Beth. Steel pfd.	....	....	130	140
4,000	B. & S. Copper	92½	91⅞	91⅞	92
1,300	Brooklyn R. T.	85½	85	84½	85
700	Cal. Petrol. Co.	23⅜	22⅝	22⅝	23
......	Do. pfd	....	....	56	57
800	Can. Pacific	168⅞	167⅝	168⅛	168¼
200	Chino	53	52⅝	52½	53
2,700	C. & O.	62⅞	62	62	62¼
200	Central Leather	53½	53½	53⅜	54
......	Do. pfd	....	....	111½	113
......	Central of N. J.	....	....	315	325
......	Chicago & Alton	....	....	8	11
......	C. & A. pfd.	....	....	20	26
300	C. & G. W.	13	12½	12½	13
300	C. & G. W. pfd.	34¾	34	34	35
100	C. & N. W.	128	127	127⅞	128⅛
......	C. & N. W. pfd.	....	....	165	170
3,000	C. M. & St. P.	95⅜	94⅛	95	95⅛
200	Do. pfd	129	129	128½	129½
......	C. C. C. & St. L.	....	....	38½	42
100	Do. pfd	76	76	75	80
1,300	Colo. Fuel & I.	42	41¼	41⅛	41¼
......	Colo. Southern	....	....	25	27
......	Do. 1st pfd	....	....	49	52
......	Do. 2nd pfd	....	....	45	50
1,300	Con. Gas	134	134	133⅝	134
900	Corn Products	19¾	19	19	19½
200	Do. pfd	91	90	89	91
49,400	Crucible S. com.	82½	79⅝	79⅞	79⅝
100	Crucible S. pfd.	114¼	114¼	114½	115½
100	Del. & Hudson	151½	151½	151	152
......	D. L. & W.	....	....	215	230
100	D. & R. G.	12⅜	12	10	11
300	Do. pfd	24	23	22½	23
6,300	Distilling Sec.	51	50⅜	50⅛	50⅜
......	D. S. S. & A.	....	....	4	6
......	Do. pfd	....	....	6⅛	10
11,000	Erie	36⅝	36¼	36⅜	36½
2,300	Do. 1st pfd	52⅜	51⅝	52	52⅛
......	Do. 2nd pfd	....	....	44½	46
100	F. M. & S. com.	17⅜	17⅜	17	18
......	F. M. & S. pfd.	....	....	42	45
1,200	Gen. Electric	168⅞	165⅜	165½	166½
......	Gen. Mot. com.	....	....	426	430
......	Gen. Mot. pfd.	....	....	117¼	119
12,800	Goodrich Rubber	78	76⅝	76⅝	77
700	Do. pfd	115	114⅝	115	115⅜
1,000	Gt. No. pfd.	120⅞	119⅞	119⅞	120⅛
1,000	Greene Cananea	51⅛	50½	50	50⅜
1,100	Gt. N. Ore Ctfs.	41⅜	40⅝	40⅜	41
......	Granby Copper	....	....	87	87½
......	Homestake Min.	....	....	129½	130½
......	Illinois Central	....	....	101⅜	101½
1,400	Inspiration Cop.	45⅞	44¾	44⅞	45
29,300	Ind. Alcohol	150⅛	147⅞	148	148⅛
......	Do. pfd	104⅛	104⅛	104⅛	108
......	Int'l Harv. com.	....	....	111⅛	113⅛
......	Int'l Harv. pfd.	....	....	116½	118
3,200	Int'l Nickel	49½	48⅝	48⅝	49
200	Do. pfd	....	....	110	111
......	Int'l Paper	....	....	10⅛	11
200	Do. pfd	47	46⅝	46	47½
......	Inter-Met. Cons.	....	....	16⅜	16⅝
200	Do. pfd	74	74	73⅜	74⅜
12,800	Inter-Marine	25⅜	23⅞	24⅞	25
81,200	Do. pfd	88⅜	84⅝	87⅝	87⅝
......	Iowa Central	....	....	5	8
......	Do. pfd	....	....	....	10
1,000	K. C. Southern	26⅛	26	25⅝	26⅛
......	Do. pfd	....	....	60	61
1,000	Lackawanna St'l	69⅞	68⅞	68⅞	69
100	L. & N.	127⅞	127⅞	127	127½
......	Laclede G. com.	....	....	105½	106½
4,100	Lehigh Valley	79⅝	78⅝	79	79⅛
......	Liggett & Myers	....	....	138	142
......	Do. pfd	....	....	118½	....
......	Lorillard Tob.	....	....	195	199
......	Do. pfd	....	....	115	121
......	Loose W. Bis.	....	....	18	20
......	Loose W. pfd.	....	....	82	88
......	Manhattan	....	....	128	130
100	Mackay	78	78	78⅛	79
......	Mackay pfd	....	....	66⅝	68
35,700	Maxwell Motors	85⅛	82⅝	82⅝	83⅜
800	Do. 1st pfd	86	85⅛	85	86
3,000	Do. 2nd pfd	59⅛	57⅞	57⅞	58
......	Mex. Cen. Ctfs.	....	....	5	7½
......	Do. 1st pfd	....	....	21	26
44,500	Mex. Petrol. Co.	107⅞	104⅛	105⅛	105⅜
......	Do. pfd	....	....	95	97
800	Miami Copper	36⅞	36⅜	36⅛	36⅜
......	Minn. & St. L.	....	....	5⅛	7
100	Do. 1st pfd	19⅛	19⅛	18	22
100	M. S. P. & S. S. M.	119⅜	119⅜	118⅛	119⅛
......	Do. pfd	....	....	130	136
1,700	M. K. & Texas	4⅛	3⅜	4	4⅛
500	Do. pfd	10⅜	10⅜	10	11
......	Mont. P. com.	....	....	70	77
......	Mont. P. pfd.	....	....	111⅛	113
12,500	Mo. Pacific	6	5	5⅜	6
600	Nat'l Lead	66	65⅝	65⅛	65⅝
......	Nat'l Lead pfd.	....	....	115⅜	116
......	Nat'l Biscuit	....	....	120	122
......	Do. pfd	....	....	122	130
100	Nat'l Enamel	23⅞	23⅞	23⅜	24
100	Do. pfd	95	95	93⅛	96
600	Nevada Con.	17⅞	17⅜	17⅛	17⅝
600	N. Y. Air Brake	134½	133⅝	132⅝	134
3,600	N. Y. Central	106⅛	105⅝	105⅝	106
......	N. Y. C. & St. L.	....	....	35	37
......	Do. 1st pfd	....	....	70	80
......	Do. 2nd pfd	....	....	53⅛	55
600	N. Y. N. H. & H.	60	59⅝	59⅜	60⅜
400	N. Y. Ont. & W.	27⅜	27	27	27⅜
1,800	Norfolk & W.	124⅝	123⅝	124	124⅛
......	N. & W. pfd.	....	....	85	90
......	North American	....	....	69⅛	70⅛
3,200	No. Pacific	112⅞	112	112	112⅛
......	Omaha	....	....	115	125
......	Omaha pfd	....	....	130	140
100	Pacific Mail	24⅛	24⅛	23⅞	24⅛
......	Pac. Tel. & Tel.	....	....	34	35
......	Do. pfd	....	....	97	101
4,800	Penn. R. R.	56⅝	56	56½	56¾
......	People's Gas	....	....	101⅛	102
1,600	Pitts. Coal	28⅞	27⅞	28	28⅛
100	Pitts. Coal pfd.	103⅞	103⅞	102	103⅜
200	P. Steel Car	47	46⅛	46	47
......	Do. pfd	....	....	100	102
......	P. C. C. & St. L.	....	....	78⅛	80
......	Do. pfd	....	....	....	....
200	Pullman	160¾	160	160	162
1,800	Ray Cons.	23	22⅝	22⅝	22⅞
1,700	Ry. S. Springs	42⅜	42	41	42½
......	Do. pfd	....	....	97	100
33,600	Reading	90	88⅜	88⅛	88⅜
......	Do. 1st pfd	....	....	42⅛	43
......	Do. 2nd pfd	....	....	42	46½
300	Rep. I. & S.	47	45⅝	46⅛	47
......	Do. pfd	....	....	108	109
13,400	Rock Island	22⅜	18⅛	21⅞	21⅞
......	Rumley com	....	....	17⅛	20
......	Rumley pfd	....	....	39	41
......	Seaboard A. L.	....	....	15⅜	16
......	Do. pfd	....	....	37	37½
500	Sears Roebuck	182	179	178	180
......	Do. pfd	....	....	125	....
800	Sloss S. S. & I.	54⅜	54⅛	54⅛	55⅛
......	Do. pfd	....	....	93	95
......	St. L. & S. F. com.	....	....	1⅛	....
......	Do. 1st pfd	....	....	3⅛	....
......	Do. 2nd pfd	....	....	2⅛	....
100	St. L. & S. W.	17	17	16⅛	17⅛
100	Do. pfd	40	40	38	40
6,200	Southern Pacific	98⅜	97⅞	97⅞	98
9,200	Studebaker com.	133	130	130⅛	131
300	Studebaker pfd.	100	100	100	111
1,700	Third Ave. Ry.	62	60⅜	61	61⅛
2,700	Tenn. Copper	46	44⅜	44⅜	44⅝
2,700	Texas Oil	194	192½	192	193
3,000	Texas Pacific	11⅛	10⅛	10⅛	11⅛
......	T. St. L. & W.	....	....	4⅛	5
......	Do. pfd	....	....	9	12
......	Twin City R. T.	....	....	95⅛	96½
1,500	U. B. & P. Co.	5⅛	4⅞	4⅞	5
400	U. B. & P. pfd.	31⅛	31	31	32
8,900	Union Pacific	136⅞	135⅞	135⅞	136
......	U. P. pfd.	....	....	82⅜	83
3,000	Utah Copper	80⅜	80	79⅞	80⅛
......	U. Cigar S. com.	....	....	52	52⅝
300	U. Cigar S. pfd.	110⅛	110⅛	109	112
2,300	U. S. I. & F. P.	7⅜	7⅜	7	8
1,800	Do. pfd	22	18⅛	21⅛	22
......	U. S. C. I. Pipe	....	....	20	22
......	Do. pfd	....	....	48	50
......	U. S. Express	....	....	45	49
......	U. S. R. & Cons.	....	....	20	40
11,500	U. S. Rubber	55⅜	54⅛	55	55⅛
200	Do. 1st pfd	109	108⅛	108⅛	109½
82,400	U. S. Steel Cor.	84	83	83⅛	83¼
1,100	U. S. Steel pfd.	116⅛	116	116	116⅛
......	Va. Car. Chem.	....	....	41⅛	42⅛
......	Do. pfd	....	....	107⅛	109⅛
......	Va. Coal & Coke	....	....	42	44
8,500	Wabash	15⅜	15	15	15⅛
17,000	Do. pfd "A"	49	47⅜	48⅛	48⅜
7,300	Do. pfd "B"	29	28⅜	28⅜	28⅝
......	Wells-Fargo Ex.	....	....	122	125
100	Western Union	91	91	90⅛	91⅛
74,000	Westinghouse	60⅛	59⅜	59⅛	60⅛
......	Do. 1st pfd	....	....	70	75
2,800	West. Md. com.	31⅛	30⅜	30⅛	30⅜
......	West. Md. pfd.	....	....	45	48
......	W. & L. E.	....	....	3⅛	4
700	Do. 1st pfd	12⅛	10⅛	12	13
......	Do. 2nd pfd	....	....	4	4⅛
2,400	Willys Overland	239	230	236	238⅛
......	Do. pfd	....	....	104	110
100	Wis. Central	35	35	33⅛	36
2,800	Woolworth com.	131⅜	128⅜	130	130⅛
400	Woolworth pfd.	124⅜	124⅛	124	124⅜
19,800	United Fruit	164⅞	161⅛	161⅛	162⅛
700	Shattuck	30	30	30	31
100	Lee Tires	49	49	49⅛	50
700	Jewel Tea	88⅜	87	88	88⅛
......	Jewel Tea pfd.	....	....	107	109
22,200	U. S. S. & Refg.	78⅛	76	76⅛	76⅛
200	Do. pfd	52⅛	52	51	52⅛
......	Alaska Juneau	....	....	9⅛	9⅛
700	Kenn. Copper	56⅛	55⅜	55⅛	56
700	Chile Copper	22⅛	22	21⅛	22
800	Big Dome	21⅛	21	21	21⅛
700	Ontario Silver	10⅛	10	10⅛	10⅛
......	Associated Oil	....	....	66⅛	67⅛

Total sales—725,000 shares.

Money closed at 2@2½ per cent.

CLOSING PRICES ON NEW YORK CURB.

[Furnished by E. F. Hutton & Co., Members New York Stock Exchange, 118 West Fourth street, Los Angeles.]

NEW YORK, May 9.—Closing quotations:

	Bid.	Ask.		Bid.	Ask.
Alta	42	45	Man. Tran.	1⅛	1⅜
Ajax	65⅛	68	Midvale	59⅛	60
B. & N. Y.	2⅛	3	M. Lode	32	32⅛
Bingham	14⅜	14⅛	Midwest	47	48
B. & Z.	2⅛	3	Do. pfd.	77	83
Cottonwood	65	70	Do. Ref.	67	68
Can. Cop.	1 11-16	1⅞	Nev. Hills	19	21
Con. Ariz.	1 11-16	1⅞	Nipissing	8	8⅛
C. C. Mines	1⅛	2	N. Star	20	25
Can. Car.	65	70	N. S. Ex.	⅛	⅜
Cosden Oil	22⅛	23	Ohio Cop.	⅜	½
Caledonia	86	88	P. G. Elec.	58	59
Davis Daly	1⅜	2	Profit S.	13-16	1
Ely Con.	4	6	P.-A. Oil	48⅛	49
El Paso	½	1	Riker Corp.	5	5⅛
Emma	45	50	Ray-H.	4⅛	4⅛
First Nat.	5⅛	5⅜	Sterling G.	1⅛	1⅜
Fraction	6	8	Stewart M.	5-16	⅜
Florence	45	50	Scratch G.	1 1-16	1 3-16
G. & W. I.	43	44	Sub. Boat	35⅛	36⅛
Do. pfd.	52⅛	53⅛	Sapulpa	12⅛	13
Gld. Con.	80	98	Success	75	77
Green M.	5-16	1	Ship	6	12⅛
Bollinger	29	31	Tono. Ex.	6⅜	7
Howe S.	5⅛	5⅜	Triangle	4	4⅛
Iron Blos.	2 1-16	2 3-16	Torpedo B.	3	3⅛
Int. Pet.	1⅛	1⅛	U. S. Light	3	3⅛
Int. Motors	9	13	Do. pfd.	4	5
Do. pfd.	21	30	U. Eastern	4⅛	4⅛
Jumbo Ex.	82	84	Un. Verde		
J. Verde	1 15-16	2	Ex.	25⅛	25⅜
Kewanas	13	14	Utah Notes	96	97
Kerr Lake	5	5⅛	W. Pac. Se.	32	....
La Rose	½	⅜	W. End	95	98
Magma	17⅜	17⅜	World F.	1	1⅛
Muskogee	2⅛	3	Wasatch	⅛	¼
Mines A.	2⅜	3	Tokon	2	3
Marconi	3⅛	3⅜	Aetna	57	60
Mason Val.	3	3⅛	Dupont	330	335
McK. Dar.	64	66	Hercules	378	384
Mont. Ton.	38	42	Big Jim	1⅛	1⅜
Mix. Ex.	38	39			

NEW YORK OIL STOCK QUOTATIONS.

[Furnished by E. F. Hutton & Co., Members New York Stock Exchange, 118 West Fourth street, Los Angeles.]

NEW YORK, May 9.—Closing quotations:

	Bid.	Ask.		Bid.	Ask.
Anglo-Amer.	15⅛	16	S. Pipe	197	199
Atlantic	695	705	S. P. Oil	345	350
Borne S.	320	335	S. P. Pipe	104	108
Buckeye	94	96	S. Oil Cal.	249	251
C'brough	1000	1015	S. Oil Ind.	555	560
Colonial	70	80	S. Oil Kan.	442	448
Continental	308	315	S. Oil Ky.	420	430
Crescent	39	43	S. Oil Neb.	355	365
Cum'land	80	88	S. Oil N. Y.	206	209
Eureka	200	205	S. Oil Ohio	610	620
Galena	153	156	Swan & F.	105	115
Do. pfd.	144	147	Union T.	82	84
Ind. Pipe	91	96	Vacuum	238	242
Nat. Tran.	17	19	Wash'ton	35	42
N. Y. Tran.	175	180	Waters P.	13⅛	14
N. Pipe	96	99	S. Oil N. J.	520	523
Ohio Oil	234	236	Ill. Pipe	172	174
Prairie	407	412	Prairie P.	210	212
Solar	285	295			

BUTTER AND EGGS ARE QUOTED FIRM.

[BY A. P. NIGHT WIRE.]

NEW YORK, May 9.—Butter firm; receipts, 15,892; unchanged. Eggs firm; receipts, 26,355; unchanged. Cheese firm; receipts, 2464; unchanged to ¼ higher.

SAN FRANCISCO MARKET.

[BY A. P. NIGHT WIRE.]

SAN FRANCISCO, May 9.—Eggs, fresh extras, 22.

CHICAGO MARKET.

[BY A. P. NIGHT WIRE.]

CHICAGO, May 9.—Butter lower; creamery, 26@28¼. Eggs higher; receipts, 33,930 cases; firsts, 20½@21; ordinary firsts, 19@19¾; at mark, cases included, 19@20¾.

FINANCIAL.

OFFICE OF THE TIMES,
Los Angeles, May 10, 1916.

Bank clearings yesterday were $4,132,998.95, an increase of $780,467.13, compared with the corresponding day last year.

	1916.	1915.	1914.
Monday	$3,902,758.41	$3,295,415.72	$3,579,408.00
Tuesday	4,132,998.95	3,352,531.82	3,302,224.26

Quiet.

DULL MARKET ON LOCAL EXCHANGE.

FEW SALES RECORDED DURING THE DAY.

Big Jim Advances Five Points. Boundary Cone and Tom Reed Also Bring Higher Prices—Union Provident in Demand—Home Telephone Common Active.

Trading was almost at a standstill on the Los Angeles Stock Exchange yesterday. Although the local securities market continues very quiet and inactive, holders of stocks do not seem to be anxious to sell, and this is the main reason underlying the extremely stagnant state of the market. Prices were firm to a trifle stronger. Big Jim advanced to 1.18½ and both Boundary Cone and Tom Reed were up a point. Six thousand shares of Gold Range sold for 10 and a limited amount of Fessenden changed hands at 28. Oil issues were more prominent, 130 shares of Union Provident selling off board at 74.00 and Producers Transportation bringing 81.00. Union was a little softer at 75.75 but the quotation for Jade was practically the same as the day before, a total of 3000 shares passing into new hands at 8¼ to 8½. Home Telephone stocks attracted more attention when 10 shares sold at 40.25 and 50 shares were traded in informally at 40.00. Bids for the preferred stock were firm at 71.00. Speculators showed a lack of interest in Los Angeles Investment for the first time in the past week, and as a result but 1533 shares were sold at steady figures. Bonds and bank stocks were neglected.

LOCAL CLOSING. STOCK QUOTATIONS.

[As posted at the Los Angeles Stock Exchange I. W. Hellman Building.]

BANK LIST.

	Bid.	Asked.
Cal. Savings Bank	....	$127.50
Citizens' National	$250.00	....
Commercial National	....	190.00
Farmers' & Merchants' Nat.	310.00	330.00
First National	660.00	....
German-American Tr. & Sav.	365.00	....
Hellman Com. Tr. & Sav.	....	220.00
Home Sav. Bank of L. A.	140.00	145.00
Hibernian Sv. Bank	125.00	....
Merchants' National	300.00	320.00
National Bank of Cal.	200.00	....
Security Tr. & Sav. Bank	375.00	385.00
U. S. National Bank	155.00	....

BOND LIST.
(With Accrued Interest.)

	Bid.	Asked.
American Petroleum Co.	90	100
Associated Oil Co.	101⅛	103
Associated Oil Co., 1st Refg.	96⅛	....
California Pacific Ry.	....	98
Corona Power & Water Co.	99⅛	....
Cucamonga Water Co.	100	....
Edison Elec. Co., 1st Refg.	99	101⅛
Edison Elec. Co., old issue	100	....
Home Telephone Co.	94	95
Home Tel. Co., 1st Refg.	....	91
Home Tel. & Tel. of S. D.	30	45
Huasteca Pipe Line	65	95
L. A. Gas & Elec. Co.	100⅛	....
L. A. Pac. 1st Con. Mtg.	....	98
L. A. Pac. Ry. 1st Refg.	....	94
L. A. & Pasadena Elec. Ry.	95	....
L. A. Public Market Co.	103	....
L. A. Railway Co.	98⅛	....
L. A. R.R. Corp. 5s.	....	98
L. A. Traction Co. 5s.	98	....
Mission Trans. & R. Co.	97	....
Mt. Lowe Railway	....	85
Pac. Elec. Ry. Co.	....	95
Pac. Light & Power Co.	92	....
Pac. L. & P. Gtd.	94	....
Pasadena Home T. & T. Co.	85	90⅛
Pomona & Ont. L. & P. Co.	80	....
Prod. Transportation Co.	99	99⅛
S. Monica Bay H. T. Co.	85	93
S. Monica B. L. & P. Co.	35	65
San Diego Home T. & T.	....	95
Temescal Water Co.	100⅛	101
Traders' Oil Co.	....	92⅛
Union Oil Co.	90⅛	91
Union Transportation Co.	94	95
U. S. L. D. T. & T. Co.	71	82
Visalia Water Co.	98	....
Whittier Home T. & T. Co.	75	....

INDUSTRIAL LIST.

	Bid.	Asked.
Cal. Hospital	....	$77.50
Consolidated Realty Co.	$50.00	....
Emergency Hospital	33.00	....
Home Telephone pfd.	71.00	73.50
Home Telephone com.	40.00	40.25
L. A. Athletic Club	3.50	....
L. A. Brewing Co.	110.00	120.00
L. A. Investment Co.	.73½	.74
Occidental Life Ins. Co.	125.00	....
Pac. Mut. Life Ins. Co.	500.00	....
Prod. Transportation Co.	80.50	....
S. Diego Home T. & T. Co.	....	5.00
So. Cal. Edison pfd.	104.00	....
So. Cal. Edison com.	88.00	92.00
Title I. & T. Co.	152.50	....
U. S. L. D. T. & T. Co. pfd.	24.00	27.00

MINING LIST.

	Bid.	Asked.
Arizona Tom Reed	$ .20	$ .24
Argo Mines	.20	....
Big Jim Gold Mining Co.	1.18	1.19
Boundary Cone	.50	.54
California Hills	.01⅛	.03
Carter Gold	.12⅛	.14⅛
Cons. Mines Co.	.03⅛	.03⅛
Dome Mining	.16⅛	....
Fessenden Gold	.27	.28
Gold Range	.09	....
Gold Dust	....	.21⅛
Hi Henry	.08	.10
Iowa Gold	.12⅛	.15
Ivanhoe Con. Mines Co.	.18⅛	.19
Jerome Oatman	.09	.13
Lucky Boy	.18⅛	....
Pictured Rock	.06⅛	.08
*Searchlight Parallel	1.00	4.00
Sun Dial Gold	.11⅛	.13
Sunnyside Mining	.34⅛	.36
Tom Reed	1.66	1.70
Tom Reed, Jr.	....	.22
United Eastern	4.00	4.15
United Western	.25	....

*—Per 1000 shares.

OIL LIST.

	Bid.	Asked.
Amalgamated Oil	$ 86.00	$ 88.50
Associated Oil	66.00	67.50
Brookshire Oil	....	.17⅛
Central	.40	....
Columbia	....	1.02
Jade Oil Co.	.08⅛	.08⅛
Mascot Oil Co.	.75	....
Midway Northern	.16	.24
National Pacific Oil Co.	.06⅛	....
Olinda Land Co. (Oil)	.30⅛	....
Rice Ranch Oil Co.	....	1.34
Traders' Oil Co.	35.00	40.00
Union	75.62½	75.75
Union Provident Co.	73.75	74.50
United Petroleum	76.00	....
United Oil Co.	.19⅛	.20
Western Union	79.00	85.00

SALES.

Morning session—

1,300	Big Jim	$ 1.16⅛
2,000	Do.	1.18
100	Do., seller 30 days	1.16
1,800	Do.	1.17
750	Boundary Cone	.51
100	Dome	.16⅛
10	Home Telephone com.	40.25
10	Jade Oil	.08⅛
2,000	Do.	.08⅛
500	L. A. Investment	.74
8	Do.	.73
10	Producers' Transportation	81.00
700	Tom Reed	1.70
16	Union Oil	75.75

Afternoon session—

300	Big Jim	1.17⅛
2,500	Do.	1.18
1,700	Do.	1.18⅛
2,000	Fessenden	.28
6,000	Gold Range	.10
2,000	Ivanhoe, buyer 30 days	.19
1,000	Do., buyer 30 days	.18⅛
3,000	Do.	.18⅛
25	L. A. Investment	.73
500	Do.	.73⅛

Informal—

50	Home Telephone com.	40.00
1,000	Ivanhoe, buyer 30 days	.19
100	L. A. Investment	.73⅛
130	Union Provident	74.00

Economy in the End.

It costs but a small amount to keep Chamberlain's Colic, Cholera and Diarrhoea Remedy always in your medicine chest, and it is economy in the end. It always cures and cures quickly.—[Advertisement.

Classified Real Estate.

Advertisements in the Sunday Times must be received before 5 p.m. Saturdays. Classified "Want Ads," etc., will be accepted until 11 p.m. Saturday.

COMMERCIAL.

LOCAL PRODUCE MARKET.

Dry beans continue to soar in value and practically every variety was raised yesterday. Pinks are now worth $5.85 a hundred and small and large whites, $7.75. Due to a revived demand for limas the quotation has been boosted to $5.50 and Garvanzas are in steady call at $6.00. Black-eyes and Manchurian Reds continue unchanged at $4.00 and $5.50 a hundred respectively. Green beans, on the contrary, are much cheaper and ruling prices yesterday were 3½ to 4½ cents a pound for wax and 5½ to 6½ cents per pound for Kentucky Wonders.

Green vegetables are growing more plentiful every day and as a result prices are declining. Cucumbers are very reasonable now, the outdoor variety selling for 75 to 85 cents a box and the hot-house kind for $1.00 to $1.25. Eggplant is selling for the lower price of 15 to 20 cents a pound and bell peppers are now plentiful enough to sell readily at 20 to 25 cents per pound. Summer squash is dragging and prices yesterday were reduced to 70 and 85 cents a crate. Tomatoes are easier at $1.25 to $1.65 a crate with Imperial Valley stuff gradually replacing the Mexican sorts. New crop onions are now bringing much lower values. Bermudas selling at $1.15 to $1.25 a crate and Crystal Wax for $1.30 to $1.50 a crate.

Several changes have been incorporated in poultry prices. Broilers, which have been steadily rising, are now bringing the producer 25 cents per pound for the heavy chickens and 20 cents per pound for the light ones. Young toms and hen turkeys are worth 24 cents a pound to the producer and young ducks are a trifle easier at 18 cents a pound. Other varieties, with the exception of geese, remain unaltered.

The only activity on the Produce Exchange yesterday morning was the transfer of 5 cubes of butter extras at 25 cents a pound. However, as succeeding bids were 26, the price remains the same as the day before. Eggs were unchanged on call and 18 cents a dozen was bid for San Joaquin Valley eggs. San Francisco quotations were the same as Monday for butter and cheese, but eggs were stronger at 22 cents a dozen. Receipts were limited to 506 cases of eggs, 62,680 pounds of butter and 700 pounds of cheese.

HOME BUTTER AND EGG QUOTATIONS.

EGGS—Fresh ranch, case count, 21; candled, 23@25; San Joaquin Valley, case count, 19½; northern fresh extras, f.o.b. San Francisco, 22.

BUTTER—Creamery extras, 26 per pound; firsts, 25. The selling price to the trade is 4 cents higher than above quotations.

PRICES CURRENT.

CHEESE—California fresh, 14½@15; Arizona fresh, 17; eastern daisies, 21½; eastern twins, 20½; Wisconsin longhorns, 20¾; eastern cheddars, 20; Oregon triplets, 20; Tillamooks, 20½; Oregon longhorns, 20; new, 20½; new, imported Swiss, 43; domestic Swiss block, 27; wheel, 35; Edelweiss limburger, 24@26; Roquefort, 50; Sierra, 1.10; Canada cream, 90; German breakfast, 1.00; cream brick, 24; jack, 19.

CITRUS FRUIT—Oranges, navels, Sunkist, 2.35@2.50 box; fancy, 2.00@2.25; lemons, 2.00; packed, 2.50; juice, 1.50; grapefruit, extra fancy, 2.50@3.00; fancy, 2.00@2.50; limes, 1.00 basket.

FRESH FRUIT—Apples, Hood River Spitzenbergs, 2.00@2.75; Yellow Newton Pippins, 1.85; 4½-tier, 1.50; White Winter Pearmains, 1.80; 4½-tier, 1.45; Winesaps, 1.75@2.25; Rome Beauties, 1.50@2.25; Delicious, 1.75@2.25; Arkansas Blacks, 1.75@2.50; apricots, 1.50 crate; bananas, 4½ lb.; early black and red cherries, 7@10 pound; loquats, 5 lb.; pineapples 7@8 lb.

BERRIES—Strawberries, 4½@5 basket; blackberries, 6@7 basket; raspberries, 7@10 basket; gooseberries, 8@9 per lb.; loganberries, 8@9 basket; dewberries, 9 basket.

GREEN VEGETABLES—These quotatoins are for first-class shipping stock: Alligator pears, 7.00@8.00 doz.; artichokes, 90 doz.; asparagus, 6@8 lb.; beans, 5@5½ lb.; Kentucky Wonder, 5½@6½; wax, 3½@4½; beets, 30 doz.; 1.00 sack; cabbage, 1.25 sack, 2 lb.; red cabbage, 4 lb.; carrots, 35 doz.; 1.25 sack; celery, Golden Heart, No. 1, 85@1.00 doz.; Florida celery, 1.35 doz; 3.25 crate, celery root, 1.25 doz.; green corn, 25@40 doz.; cucumbers, 75@85 box; @40 doz.; cucumbers, 85@90 box; hothouse, 1.00@1.25; green chile, 30; eggplant, 15@20 lb.; horseradish, 12; onions, 17½@20 doz.; oyster plants, 35 doz.; leeks, 30 doz.; mushrooms, 25@40 lb.; hothouse, 1.00@1.25 lb.; lettuce, common, 25 doz.; 1.15@1.25 crate; chicory, 40 doz.; parsley, 20 doz.; escarole, 35@40 doz.; parsnips, 35 doz., 1.25 sack; peas, Telephone, 5@5½; small, 3@3½; peppers, 20@25 lb.; spinach, 20 doz.; mint, 40 doz.; radishes, 17½@20; rhubarb, 85@1.15; romaine, 40 doz.; cream small squash, 55; Hubbard squash, 2@2½ lb.; summer squash, 70@85 crate; crooked neck squash, 1.10@1.25; pie pumpkin, 3½ lb.; tomatoes, 1.25@1.65 crate; turnips, 35; 1.25 sack.

POTATOES—Idaho Russets, 2.10@2.15; Idaho Rurals, 1.75@1.80; new, 60@75 lug; 2.30@2.50 cwt.

BEANS—Pink, No. 1, 5.85; Lady Washington, 7.75; small white, 7.75; limas, No. 1, 5.50; Garvanzas 6.00; Manchurian Reds, 5.50; black eyes, 4.00; lentils, 20.00.

ONIONS AND CHILE—Strings, 13½@14; ground chile, 8@10; Jap chile, 40 lb.; loose, 12½@13; chile telpins, 75@85 lb.; corn husks, 7; do., cut, 11@12; boiling onions, 3.00 crate; 10@12; boiling onions, 2.25 crate; Crystal Wax, 1.30@1.50 crate; Bermudas, 1.15@1.25 crate; garlic, 12½ yellow sets, 9 lb.

HONEY—Comb, white, 12; water white, 14½@15; light amber, 12½@14; strained, amber, 6@6½; white, 6½@7; water white, 7@7½; beeswax, 25@26 lb.

DRIED FRUITS—25-lb. boxes, faced, 50s ½c less.) Apples, evaporated, 50s, choice, 7; extra choice, 7½; extra choice, 25s, 8; apricots, extra choice, 10½; fancy, 11¾; currants, bulk, barrels, 16½; pears, 12½; peaches, choice, 5¾; extra choice, 6¾; fancy, 7¼; prunes, 20-30s, 14; 30-40s, 11; 40-50s, 9½; 50-60s, 8½; 60-70s, 8; 70-80s, 7½; 80-90s, 7; 90-100s, 6½; citron, 17½ lb.; lemon peel, 16½; orange peel, 16½.

RICE—Per 100 lbs.; Extra fancy, head, Carolina, 6.25@6.50; fancy head, 5.75@6.00; blue rose, 5.25; Red Rose, 4.50@4.75; Japanese, 3.80@4.25; California, 4.25@4.75; Siam, 4.25@4.75; China, No. 1, 5.50; No. 2, 4.50; brewers', 2.50@2.75; broken, 2.75@4.25; rice bran, 20.00 a ton; rice middlings, 27.50 a ton.

RAISINS, FIGS AND DATES—Raisins, seeded, 36 16-oz., choice, 6¼@7; fancy, 8@8½; 45 12-oz., choice, 6¼; fancy, 12 oz., 6¾; Not-a-seed, 48 12-oz., 8¾; 3-crown, loose, 50-lb. box, 7¾, 4-crown, loose, 50-lb. box, 7½; Sultana, unbleached, 8½; L.L., 3-crown, 1.50; 4-crown, 1.90; 5-crown, 2.40; 6-crown, 2.90; Thompson seedless, 36 1s, 9@11; bleached Thompson, 50-lb. boxes, 13½. Figs, loose, black, 25-lb. box, 1.50; loose, white, 25-lb. box, 1.85 box; 6-oz. pkgs., 1.90 box. Dates, Golden, 60-lb. boxes, 9½; Fard, 60s, 10¾; 12s, 12½; Dromedary, 10; Royal Excelsior, 8.

NUTS—New almonds, fancy IXL, 16@16½; Ne Plus Ultra, 15¼@16, cocoanuts, per dozen, 1.25; filberts, 16 lb.; pecans, large, 18; peanuts, 5@6; eastern, 7; Japan, 7; Brazils, 17½@18; walnuts, Association No. 1, 15½@16; Jumbo, 19; budded, 20; imported chestnuts, 9@10; eastern popcorn, 5@5¼ lb.; pine, 20 lb.

Provision List.

LIVE STOCK—(Furnished by Pacific Coast Beef and Provision Company:) Following prices are f.o.b. shipping point: No. 1 fed steers, 900 to 1200 lbs., 7@7¼; No. 1 grass fed steers, 900 to 1200 lbs., 6¼@6¾; seconds, 6¼@6½; No. 1 fed cows and heifers, 6@6¼; No. 1 grass cows and heifers, 5¼@5¾; seconds, 4¼@4¾; good bulls and stags, 5@5¼; common bulls, 4½@4¾; light calves, 9@9¼; medium calves, 8½@9; heavy calves, 7½@8; wethers, shorn, per head, 6.00@6.50; ewes, 5.75@6.00; suckling lambs, 5.00@5.50. Following quotations based on delivered prices, weighed off cars, f.o.b. Los Angeles: Hogs, choice grain fed, 150 to 225 lbs., 8½@8¾; 225 to 300 lbs., 8¼@8½; 300 lbs. and over, 7½@7¾; pigs, 100 to 160 lbs., 7½@7¾.

POULTRY—Prices to producers: Broilers, 25; small broilers, 20; fryers, 25; roasters, 25; old cocks, 8; hens, 16@18; turkeys, 24; ducks, 18; geese, 12; squabs, doz., 2.00@3.00. Selling price to the trade 3 cents higher than above quotations.

MUTTON—Yearlings, 17; wethers, 15; ewes, 13½; No. 2 yearlings, 16; No. 2 mutton, wethers, 14; No. 2 mutton, ewes, 12½; tongues, per lb., 10; plux, each, 10 heads, skinned, each, 7½; brains, each, 8; hearts, per lb., 7; liver, per lb., 7.

EWE AND WETHER CUTS—Trimmed ewes, 16½; wethers, 18; hindquarters, 15; wethers, 17; forequarters, 12; wethers, 13; ewe racks, 18½; wethers, 20; ewe loins, 16; wethers, 18; ewe legs, 15; wethers, 16; ewe shoulder and breast, 11; wethers, 11.

LAMBS—Plain milk, 40 lbs. and under, 20; do., caul, 19½; regular, 18; lamb racks, 27; yearlings, 24; trimmed lambs, 24; yearlings, 21; forequarters, lambs, 17; yearlings, 15; hind lambs, 23; yearlings, 20; loins, 27; yearlings, 23; legs, 19; yearlings, 18; shoulder and breast, 13; tongues, 10.

BEEF—(Furnished by Cudahy Packing Company:) No. 1 steers, 12¼; medium steers, 11¾; Mexican, 11; No. 1 cows, 11½; No. 2 cows, 11; No. 3 cows, 10; steer hindquarters, No. 1, 15½; do., medium, 15; cows, hindquarters, 14½; forequarters, 9¼; do., kosher, 9¾; good bulls, 10; No. 2 bulls, 9; short loins, 22; pin bone loins, 23; loins, No. 1, 20; medium loins, 19; cow loins, 19; No. 2, 18; ribs, No. 1, 8-rib cut, 16; No. 2, 8-rib cut, 15; cow ribs, 15; medium, 14; loin butts, 16@17; short chux, 9½; do., kosher, 8¼; full chux, 9¼; do., kosher, 8; triangles, 9; do., kosher, 7¾; plates, 8¼; do., kosher, 7¼; briskets, 8¼; do., 13; cow rounds and rumps, 12¼; do., kosher, 7¾; steer rounds and rumps, rump off, 13½; do., butt on, 12½; heifer rounds, 10½; tenderloins, fresh, 30; shoulder clods, 14; boned chux, 11; clod out, 10½; flanks, 15; whole flanks, 10; do., fats off, 11; shanks and clods, 8; shanks, 5; flank steak, 15; flank meat, 9; beef trimmings, 9½; fillets, 40; beef suet, 8; cod fat, 8; cheek meat, 7; sweetbreads, fresh, 20; calf sweetbreads, 65; cleaned tripe, 3; honeycomb tripe, 7; fresh tongues, 14; pickled tongues, 16; cooked tripe, 4; hearts, 7; livers, fresh, 10; ox tails, fresh, each, 9; brains, each, 8; kidneys, each, 8; feet, 10; feet, hide on, 25; heads (barbecue,) each 3.50; marrow guts, 5.

VEAL—120 lbs. and under, 17; 121 to 150 lbs., 16½; 150 lbs. and up, 16; sides, 60 lbs. and under, 17; 61 to 80 lbs., 16½; 81 lbs. and up, 16; hinds, 45 lbs. and under, 19; do., 46 lbs. and up, 18; forequarters, 45 lbs. and under, 13; do., 46 lbs. and up, 12; calves' tongues, per lb., 15; sweetbreads, 65; calf hearts, 15; calf livers, 20; calf heads, 10; calves' heads, skinned, 5; calf feet, each, 15; calf feet, skinned, 5; calf brains, set, 8; plucks, 10.

PORK—Dressed hogs, head on, 12½; do., heads off, 13½; trimmed hogs, 15½; loins, fresh, 17; do., legs, fresh, 15; shoulders, fresh, 11½; picnics, fresh, 11; briskets, 11½; butts, 14; bellies, 17; leaf lard, 10½; trimmings, 10; tenderloins, fresh, 27½; spareribs, 10; heads, per lb., 7; backfat, 9; tails, 7; neck bones, 4; pigs' feet, 4½; hearts, per lb., 7; livers, per lb., 5; kidneys, per lb., 6; tongues, per lb., 10; snouts, per lb., 5; ears, per lb., 5; chitterlings, 5; brains, each, 2; jowls, 8½; hocks, 11; rinds, 7; stomachs, 5; heads, jowls off, 5; jowls on, 7; leaf lard, 10½.

HAMS—(Following quotations are based on grades furnished by leading packers:) Extra fancy, 23; fancy, 22; medium, 18½@20½; skinned, extra fancy, 24; fancy, 23; boiled, fancy, 32; medium boiled, 30; boneless, 28; picnics, boned, 15, smoked, 11.

BACON—(Following quotations are based on grades furnished by leading packers:) Extra fancy, 4-6, 30; fancy, 6-8, 29; 8-10, 27; 10-12, 22½; 12-14, 19½@21; narrow, 19½; strips, 12½; backs, 17; briskets, 13; smoked, 16; smoked, 6-10, 23; 10-12, 22; picnics, 12½; boned picnics, 15.

PICKLED MEATS—Pigs' feet, kits, 1.25; do., ¼ bbls., 2.50; do., ½ bbls., 5.25; do., bbls., 12.50; H.C. tripe, kits, 1.15; do., ¼ bbls., 2.60; do., ½ bbls., 5.00; bbls., 12.00; lamb tongues, kits, 2.50; ¼ bbls., 6.00; ½ bbls., 12.75; bbls., 32.00.

LARD—(Following quotations are based on grades furnished by leading packers:) Extra fancy, 13¼; fancy, 13; medium, 11@12; suetene, in tierces, 11; shortening, 12; lard compound, 8½.

SAUSAGE—Fresh pork links, 13½; fresh pork, bulk, 13½; Meadow Grove pork, 1-lb. cartons, 18; clubhouse, 13½; Spanish style, pork, 14; blood, 10; liver, 10; headcheese, in casings, 10; sour headcheese, 10; 4-lb. blocks, 11½; Frankfurt sausage, 11½@12; bologna, 10; garlic, 11; bologna, in paraffin sacks, 10½; Coney Island, Frankfurt style, 11½@12; mettwurst, 14½@15; minced sausage, in bladders, 14; do., in bungs, 14; luncheon loaf, with tongue, 19½@20; Berlin style, 15½@16.

SUMMER SAUSAGE—*Margherita Minalo salami, 30; salami, Italian style, 29; *Italian cervelat, 28; farmer style, 21; Holsteiner, 20; Prosciutto hams, 27; Goteborg, 22.

*Above in case lots, 1 cent less.

SALT AND SMOKED MEATS—D.S. bellies, 14; D.S. extras, 13¼; D.S. clear backs, 13; D.S. fat backs, 12; D.S. jowls, 10; smoked butts, 19; boneless butts, 18; backs, 17; beef tongues, 32; do., boiled, 34; boiled and smoked, 36; insides, 28; outsides, 21; knuckles, 24; smoked briskets, 15; smoked plates, 12; smoked jowls, 12; carne seca, 35; spareribs, 12.

FRESH FISH—(Wholesale price per pound:) Barracuda, 7; halibut, 9; rock cod, 7; rock bass, 10; sand dabs, 8@10; salmon, 12½@15; mackerel, 8; smelt, 8@10; tuna, 6; carp, 6; cockles, 7; bonita, 6; blue perch, 7; sole, 8; squids, 13; mussels, 5; smoked albicore, 12½; smoked salmon, 18; clams, 8@10; bulk oysters, 1.50 a hundred; quart oysters, 6.50 doz.; California oysters, 50 a hundred; lobsters, 24@27; scallops, 4.00 a gallon; shad roe, 30; whitebait, 15@20; crabs, 3.25@3.50 doz.; salmon trout, 25@27; yellowtail, 5@7; catfish, 15@18; picked shrimps, 50; striped bass, 17@19; shad, 10@12.

SUGAR—(Per 100 pounds:) Prices quoted below are for the city of Los Angeles, and are based on sacks; barrels, add 10 cents; ½ barrels, 25 cents; boxes, 50 cents; bales, 25s, 10 cents, 10s, 15 cents; 5s, 20 cents; 2s, 30 cents. All prices are net cash, less 15 cents a hundredweight if invoices dated from the first to the fifteenth of the month, inclusive are paid not later than the twenty-fifth of the same month, or if dated from the sixteenth to the last day of the month are paid not later than the tenth of the following month: Beet granulated, 7.95; standard cane, 8.15; standard berry, 8.15; cubes, sacks, 8.80; half cubes, 8.80; in ½ bbls., boxes, 9.05; ½-lb. cartons, 9.65; bbls., 8.50; Cons. A, 8.15; extra C, 7.70; Golden C, 7.60; D, 7.35; Dominoes, 5s, 12.70 Dominoes, 2s, 13.35; bar, 35-lb. tins, 10.65; bar, ½ bbls., 8.90; bar, barrels, 8.75.

SALT—Blue Cross, cartons, 48 2s, 1.40; 20 5s, 1.25; Angelus, bales, all sizes, 1.45; Blue Cross table salt, 150-lb. bales, 75 2s, 50 3s, 30 5s, 15 10s, 6 25s, bale, 1.50; Blue Cross Dairy, 50s, 13.50 ton; Angelus dairy, 50s, 12.25 ton; Snowflake brand, dairy, 50s, 14.00 ton; 100s, 13.00; table, 50s, 16.00; 100s, 15.00; ¼ ground, 50s, 14.00; 100s, 13.00; flour, 100s, 13.00; ½ ground and ice cream, 50s, 8.75@9.30 ton; do., 100s, 8.10@8.90 ton; hides, 167s, 8.75 ton; fish, 125s, 9.00; hay, 167s, 6.50; Kansas Salt, Morton free running, 24 2s, 1.80; cooking, 24 3s, 1.80; R.S.V.P., 20 5s, 2.90; 36 2s, 2.50; Seal, 36 2s, 1.30; 25 4s, 1.80; Seal Saxolin, Sanitary Pocket, 100 1½s, 3.00; 50 3s, 2.65; 20 8s, 2.85; 75 2s, 2.75; 40 4s, 2.85; 16 10s, 2.75; Riverside or Perfection, 86 1⅛s, 2.50 bale; 100 1½s, 2.50; 75 2s, 2.45; 38 4s, 2.40 bale; 15 10s, 2.35 bale; 6 25s, 2.35; ice cream, Snowflake, 15 10s, 1.50 bale; Ashland Dairy, 50s, 28.00 ton; 280s, 4.25 bbl.; kiln dried, 50s, 65; 100s, 1.20; 25s, 35; packers', 100s, 1.20; 50s, 65; lump rock, stock, 25.00. Quantity prices, one or assorted, miscellaneous sold: Shaker, 24 pkgs, 1.80; Diamond Crystal, 37 8s, 5.25; 100 3s, 5.50; 200 1½s, 6.25; D.C. Cooking, 23 3s, 1.80; Worcester brand, Ivory salt, 24 2½ cartons, 1.75; bbls., 30 5-8, 30 10 sacks, 4.75; 100 3-lb. sacks, 5.00; 70 4-lb., 5.00; 60 5-lb. sacks, 5.00.

WHEAT FLOUR—Quoted by bbls.: Capitol Milling Co.: Capitol, 7.00; Aurora, 6.40; Trophy, 5.30; No. 1 hard bakers', 7.10; bakers' extra blend and California wheat blend, 6.60; Our Giant, 6.50; Eclipse, 5.90; Los Angeles Milling Co., Forex, 7.00 per bbl.; Purity, 6.40; Morning Glory, 5.30; Forex, bakers' extra, 6.60; bakers' pastry, 5.90.

GRAIN AND FEED—Per 100 lbs.: Alfalfa meal, 1.15; alfalfa molasses, 1.20; barley, rolled, 1.60; seed barley, 1.65; corn, whole yellow, 2.05; whole white corn, 2.15; corn, cracked, 2.10; Kaffir corn, 1.75; Egyptian corn, 1.85; red feed oats, 1.85; white feed oats, 1.85; bran, 1.55; shorts, 1.85; No. 1 wheat, 100-lb. sacks, 2.10; 133-lb. sacks, 2.05; cracked wheat, 2.20; Milo maize, 1.60; oilcake meals, 2.50; rye seed, 1.90; rolled oats, 1.90; scratch food, 2.05; egg food, 1.95; chicken feed, 2.80; oats chop, 1.50; feed meal, 2.15; copra dairy meal, carload lots, 23.15 per ton; tons, 26.00@28.00 f.o.b. Los Angeles.

	5-lb.	10-lb.	25-lb.	50-lb.
Cornmeal, white	3.30	3.10	3.00	2.90
Cornmeal, yellow	3.30	3.10	3.00	2.90
Graham flour	3.75	3.55	3.45	3.35
Rye flour or meal	3.90	3.70	3.60	3.50
Oatmeal, ground	5.15	4.95	4.85	4.75
Oatmeal, steel cut	5.15	4.95	4.85	4.75
Hominy, lge.-small	3.95	3.75	3.65	3.55
Cracked wheat	4.00	3.80	3.70	3.60
Pearl barley	5.40	5.20	5.10	5.00
Split peas, yellow	7.70	7.50	7.40	7.30
Split peas, green	7.75	7.50	7.40	7.30
Farina	4.10	3.90	3.80	3.70
Nutrina Germ	4.30	4.10	4.00	3.90
Buckwheat	4.80	4.65	4.55	4.45
Entire wheat flour	3.85	3.65	3.55	3.45

Health bran, 10 4-lb. pkgs. in bale 1.90

HAY—Alfalfa, 14.00@16.00 ton; barley hay, 18.00@21.00; tame oat hay, 20.00@23.00; wheat hay, 16.00@18.00; stock hay, 10.00@14.00; straw, 7.00@8.00.

Oil List.

Pearl oil or Union water white iron bbls. and wagons	$ .09
Pearl oil, in cases	.16
Standard G.M. gasoline, drums	.46
Standard G.M. gasoline, cases	.53½
Union and Ventura gas machine gasoline, drums	.46
Union and Ventura gas machine gasoline, cases, 2 5s	.53½
Eocene oil, in cases, 2 5s	.19
Headlight, in cases, 2 5s	.17
Union Headlight, in cases, 2 5s	.19
V. M. & P. naphtha, drums	.18
V. M. & P. naphtha, cases, 2 5s	.25
Union benzine, bulk	.18
Union benzine, cases	.25
Red Crown, Union and Ventura gasoline, iron bbls. and tank wagons	.19
Red Crown, Union and Ventura gasoline, cases, 2 5s	.26
Distillate, iron bbls. and tank wagons	.00½
Distillate, cases, 2 5s	.16½
Linseed oil, raw, in bbls	.92
Linseed oil, raw, in cases	.97
Linseed oil, boiled, in bbls	.94
Linseed oil, boiled, in cases	.99
Turpentine, iron bbls	.67
Turpentine, in cases, 2 5s	.74

OATMAN MINING SALES AND CLOSING.

[BY DIRECT WIRE—EXCLUSIVE DISPATCH.]

OATMAN (Ariz.) May 9.—The following are closing stock quotations:

Stocks—	Close— Bid.	Asked.
Arizona Tom Reed	....	.26
Argo	....	.30
Big Jim	1.16	1.18
Black Range	.45	.47
Carter	....	.22
Gilt Edge	....	.12
Hi Henry	.08	.09½
Lucky Boy	.18½	....
Oatman Combination	.25	.26
Sunnyside	.35	....
Telluride	.40	....
Times	....	.25
Tom Reed	....	1.70
United Northern	.08	.10
United Western	.27	....

SALES.

200	Big Jim	1.17
1,000	Black Range	.45
1,000	Sunnyside	.35
200	Telluride	.42
1,000	United Northern	.08
500	United Western	.27

OATMANS AT SAN FRANCISCO.

[BY DIRECT WIRE—EXCLUSIVE DISPATCH.]

SAN FRANCISCO BUREAU OF THE TIMES, May 9.—Oatman stocks ranged as follows:

Sales—		Bid.	Asked.	High.	Low.
......	Argo	....	.30	....	....
......	A. T. Reed	....	.25	....	....
6,300	Big Jim	1.17½	1.20	1.25	1.17½
2,000	Blk. Range	.42	.45	.42	....
......	Casey J.	.07	.09	....	....
5,000	Cash B.	.15	....	.12	....
......	Fes'den	....	.35	....	....
......	Gilt Edge	.00	....	....	....
......	Gold Key	....	.20	....	....
......	Gold Ore	.25	....	....	....
......	G. R. B.	.19	.20	....	....
......	Hi Henry	.08	.09	....	....
500	Lazy Boy	....	.25	.19	....
500	Lucky Boy	.18	.20	.19	....
200	Nellie	.21	.25	.25	....
6,000	Oat. Com.	.27	....	.28	.25
......	Oat. N. S.	.18	.20	....	....
......	Times	.23	....	....	....
......	Tip'rary	....	.13	....	....
1,000	United W.	.26	.28	.26	....

CLOSING PRICES ON SALT LAKE EXCHANGE.

[Furnished by Logan & Bryan, Members New York and Boston Stock Exchanges, Van Nuys Building, Los Angeles.]

SALT LAKE, May 9.—Closing quotations:

	Bid.	Ask.		Bid.	Ask.
Alta Con.	44	44½	M. Utah	32	32½
Alta Tiger	3	3½	Mineral F.	7	7½
Albion	18	19	Moscow	20	24
Alta Tun.	14	14½	Mtn. Lake	11	12
A. C. Cop.	24	24½	Nail Driver	10	11½
Beck Tun. Con.	22½	24	N. Quincy	10	10½
Bing. Amal.	9¾	10	Ohio Cop.	17	20
Big C.	6	7	O. K. Silver	80	91
Black Jack Con.	12	14	Opohongo	2½	2¾
Cardiff	940	950	Paloma	11	11½
Cedar T.	17	17½	Do. Ex.	8¼	—
Colorado	22	23	P. Bristol	5½	6¼
Col. Ex.	10½	12	Pintus	10	17
Croff	7½	8	Price Min.	14	15¼
Crown P.	6¾	7	Prince Con.	125	127½
Daly	90	110	Reed's Pk.	24	25
Daly Judge	775	850	Rexall	17½	18
Demijohn	4½	5¼	Rico Well.	32	33
Dragon Con.	82½	84	R. Mines	64	70
E. Cr. Pt.	1	1½	San. Chief	5	5½
Earl Eagle	23	24	Seven T.	3¾	4½
E. T. Con.	2	2¼	S. K. Coal	280	290
E. Prince	¾	—	S. K. Con.	325	327½
Eagle & B. Bell	210	230	Sioux Con.	18½	19
Emma Cop.	45	45	S. Hecla	342½	347½
G. Chain	39	25	Do. Ex.	17	17½
Grand Cent.	75	76	Swansea Con	1½	2
Home Run	—	7	Shield	112½	115
Ind. Queen	2¼	3¾	Tar Baby	10½	12
Iron Blos.	212½	215	Texas	26	27
Keystone	81	82	Tint. Cent.	5½	6¼
King W.	1¼	1½	Uncle Sam Con.	7	10
Leonora	2¼	3	Union Chief	10¼	11
Little Bell	35	—	Utah Con. of Tintic	3½	3¾
Lower M.	6	6½	Vic. Con.	—	4¾
Mammoth	50	60	Walker Min.	105	110
Miller Hill	—	28	W. Toledo	18	19½
May Day	16	17	Wilbert	9¼	9¾
			Yankee	38	40

Telephone "Want Ads"

for insertion in the Sunday Times should be ordered before the rush of business Saturday night.

DAILY EASTERN CITRUS MARKET QUOTATIONS.

[BY DIRECT WIRE—EXCLUSIVE DISPATCH.]

NEW YORK BUREAU OF THE TIMES, May 9.—Twenty-five cars navels, one car Valencias, one car budded, one car sweets, one car St. Michaels, one car bloods, four mixed cars and one car lemons sold. Oranges strong and slightly higher. Lemons unchanged. Partly cloudy.

NAVELS.

	Avge.
Native Son, King F. Co.	$2.50
Salt Lake, King F. Co.	2.50
Highgrade, Sutherland Co.	2.40
Genuine, Sutherland Co.	2.45
El Vaquero, Asst. O. Dis.	2.60
Fox, Asst. O. Dis.	2.45
Aim High, Asst. O. Dis.	2.15
Powwow	2.25
Blue Top, Mtn. Slope Groves	2.65
Diamond D	2.25
Green Top, Mtn. Slope Groves	3.00
Orchard, National O. Co.	2.55
Standard, National O. Co.	2.45
Cleghorn, Growers' F. Co.	2.45
Prospector, Growers' F. Co.	2.50
Lotus, O. K. Ex.	2.85
Monogram, O. K. Ex.	2.40
Diamond S, O. K. Ex.	2.65
Moose, O. K. Ex.	2.60
Prong Horn, O. K. Ex.	2.35
Paul Neyron, imp. S. A. Ex.	2.60
Upland Quail, O. K. Ex.	2.50
Pet, S. D. Ex.	2.30
Golden Cross, O. K. Ex.	2.75
Red X, O. K. Ex.	2.45
Golden Rule, Riverside Ex.	2.85
Golden, Riverside Ex.	2.50
Crystal, Riverside Ex.	2.65
Rossmoyne, imp. S. T. Ex.	2.75
Parrot, S. A. Ex.	2.35
Starlight, O. K. Ex.	2.25
Padre, O. K. Ex.	2.15
Red C, Covina Ex.	2.30
Arrowhead, R. H. Ex.	2.75
Carrier, R. H. Ex.	2.25
Queen Bee, Q. C. Ex.	2.40
Paul Neyron, S. A. Ex.	2.50
Coyote, O. K. Ex.	2.45
Owl, O. K. Ex.	2.35
Pet, S. D. Ex.	2.35
El Capitan, S. D. Ex.	2.05
Golden Circle, R. H. Ex.	2.40
Cougar, Covina Ex.	2.15
Alta Coyote, O. K. Ex.	2.20
Green Hussar, A. C. G. Ex.	2.25
Owl, O. K. Ex.	2.00
King, S. A. Ex.	2.00
Pearl, R. H. Ex.	2.00

VALENCIAS.

El Vaquero, Asst. O. Dis	$2.95
Signal, Stewart F. Co.	2.95

SEEDLINGS.

El Vaquero, Asst. O. Dis	$2.30
Fox, Asst. O. Dis	2.05
Mission Bells, A. B. Chapman	2.65
Mission Memories, A. B. Chapman	2.45
Rossmoyne, S. T. Ex.	2.65
Girl, S. T. Ex.	2.55
Sunnyside, R. H. Ex.	2.45
Circle, R. H. Ex.	2.20

BLOODS.

Red Riding Hood, S. D. Ex.	$2.50

SWEETS.

Old Mission, Chapman	$2.60
Twin Peaks, Growers' F. Co.	2.25
Rosemont, Growers' F. Co.	2.05
Golden, Riverside Ex.	1.85
Crystal, Riverside Ex.	1.95
Carrier, R. H. Ex.	1.75

ST. MICHAELS.

Old Mission, Chapman	$2.95
Carmencita, S. T. Ex.	2.90
Rossmoyne, S. T. Ex.	2.65

BLOODS—HALVES.

Red Riding Hood	$1.45

ST. MICHAELS—HALVES.

La Mesa	$1.30

TANGERINES—HALVES.

Orchard	$1.15

LEMONS.

Rosemont	$1.50
Squirrel (vent.)	2.75

Philadelphia Market.

PHILADELPHIA, May 9.—Fifteen cars sold. Market lower on off small sizes oranges; unchanged on lemons.

NAVELS.

	Avge.
High Jack	$2.20
Highway, O. K. Ex.	2.20
Athlete, S. A. Ex.	2.40
Iris, D. M. Ex.	3.00
Parrot, S. A. Ex.	2.40
Picencia, Covina Ex.	2.35
Stork, S. A. Ex.	2.45
Violet, D. M. Ex.	2.55

ST. MICHAELS.

Diamond B	$2.65
High Jack	2.40
Chrysanthemum	1.85
Alhambra	1.95
Athlete	2.25
E' Verano	2.40
Gold Buckle	2.60
Lochinvar	2.40
Belt	2.15

ST. MICHAELS—HALVES.

Diamond B	$1.15
High Jack	1.05
Puritan	1.20
Big R	1.10

BOSTON. SWEETS.

Paramount Blue	[illegible]
Chrysanthemum	[illegible]
Paramount Red	[illegible]
Parrot	[illegible]
Alhambra	[illegible]
Don Quixote	[illegible]
Lochinvar	[illegible]

VALENCIAS.

Mariposa	[illegible]
Marguerite	[illegible]

SEEDLINGS.

Alhambra	[illegible]
Stork	[illegible]

BLOODS—HALVES.

Alhambra	[illegible]
Stork	[illegible]
Puritan	[illegible]

LEMONS.

Big R	[illegible]
Black Hawk	[illegible]
Palm Tree	[illegible]

BOSTON, May 9.—Fifteen cars sold ... doing better on both oranges and lemons.

NAVELS.

Lostrous, Red. M. O. Co.	[illegible]
Daisy, Covina Ex.	[illegible]
Parrot, S. A. Ex.	[illegible]
Athlete, S. A. Ex.	[illegible]
Robesta, A. H. Ex.	[illegible]
Pinnacle, O. K. Ex.	[illegible]
Peasant, A. H. Ex.	[illegible]
Red Globe, Riverside Ex.	[illegible]
Paul Neyron, S. A. Ex.	[illegible]
Golden Cross, O. K. Ex.	[illegible]
[illegible]	[illegible]
[illegible], Covina Ex.	[illegible]
Pet, S. D. Ex.	[illegible]
[illegible]	[illegible]
[illegible], A. H. Ex.	[illegible]
Kenilworth, A. H. Ex.	[illegible]
[illegible], A. H. Ex.	[illegible]
[illegible], Riverside Ex.	[illegible]
[illegible], S. A. Ex.	[illegible]

VALENCIAS.

Jupiter	[illegible]

BLOODS.

Lustrous	[illegible]

ST. MICHAELS—HALVES.

Lustrous	[illegible]

SWEETS.

Mother Colony	[illegible]
Carnival	[illegible]
Golden Cross	[illegible]
Red X	[illegible]

NAVELS—HALVES.

Sierra Vista	[illegible]

LEMONS.

Windermere, S. T. Ex.	[illegible]
Economy	[illegible]

Citrus Fruit Shipments.

SOUTHERN CALIFORNIA.

May 8 [illegible]

CENTRAL CALIFORNIA.

May 6, 7 [illegible]

E. F. Hutton & Co.
Members
New York Stock Exchange
New York Cotton Exchange
Chicago Board of Trade
118 West Fourth St.
Branch
Alexandria Hotel
Home Office
61 Broadway, New York
Private Wires
Coast to Coast
and
All Southern Points

Fessenden Gold—The Hair-Trigger Prospect!

The cross-cut is in 60 feet. The miners expect to hit the vein within the next 20 feet. Any round of shots may now reveal an ore-shoot of more amazing richness than the six-foot breast of ore in the United Eastern that assays as high as $400 to the ton. If Fessenden hits the ore and the pay-shoot extends the length of the vein—3000 feet—it will be one of the greatest gold mines in the world.

If you have any Fessenden stock do not let market conditions loosen your grip on it. If you do not own any, buy some. Its neighbor—SAN FRANCISCO GOLD—which has 750 feet of the Fessenden vein and another vein as well, 45 feet wide, crossing the length of the claim and this vein Engineer [illegible] says is the Big Jim vein and is traceable to the Big Jim [illegible]. The San Francisco Gold at its present price will look cheap when Fessenden hits the ore. BUY AT THE MARKET.

EDWIN KENNEDY
Member L. A. Stock Exchange. [illegible]

E. H. Rollins & Sons — Boston, New York, Philadelphia, Chicago, Denver, San Francisco,
201 SECURITY BUILDING
INVESTMENT BONDS

E. J. Knight Co.
716 Title Insurance Bldg.
BONDS

LOGAN & BRYAN
BROKERS—STOCKS, BONDS, GRAIN, PROVISIONS, COTTON AND COFFEE
Members All Leading Exchanges. LOS ANGELES OFFICE, [illegible]
Sunset Main 5410 L. N. STOTT, Manager

$5 Down—$5 per month purchases a $100 6% First Mortgage Bond, 6% on your payments. Booklet on request.
Bankers Bond and Mortgage Company
Washington Building [illegible]

JNO. O. KNIGHT & CO.
BROKERS
Members Los Angeles Stock Exchange

$15,000 Street Improvement Bonds, tenth paid on, and interest.
THE ROYAL SECURITIES COMPANY
209-10-11 Wright & Callender Bldg.

J. J. Doran Company
Citizens Nat. Bank Bldg. Members L.A. Stock Exchange

BUY OATMAN QUEEN
A2000.

ELLIOTT, WRIGHT & CO.
STOCKS AND BONDS,
421-422-423 I. W. Hellman Building, Los Angeles.

W. A. GORDON & COMPANY
614 VAN NUYS BUILDING
MINING INFORMATION
Free Information on Oatman.

OATMAN CAPITAL.
The big mining profits are made by those on the real inside, by those who get hold of a good property first. We have the best proposition that has ever been offered and want to explain it to parties with money. M. Box 443, TIMES BRANCH OFFICE.

Wm. R. Staats Co. DEALERS IN MUNICIPAL AND CORPORATION BONDS
ALSO EXECUTE COMMISSION ORDERS IN LISTED SECURITIES
LOS ANGELES PASADENA SAN FRANCISCO

Grain.

A WIDE RANGE IN WHEAT PIT.

EARLY DECLINE OF A CENT IS LATER OVERCOME.

Drought, Heat and Insect Damage Offsets Predictions of Good Rains, and the Closing Is Firm and Fractionally Higher—Corn is Lower—Oats Strong.

[BY A. P. NIGHT WIRE.]

CHICAGO, May 9.—Drought, heat and insects in the Southwest more than offset in the wheat market today the effect of predictions that at least some relief would be given by widespread showers. The outcome of the day's trading was a steady close at ⅛ to ⅜ net advance, with May 1.14⅜ and July 1.16@1.16⅛. Corn finished ⅛@¼ to ⅜ down, oats ¼ off to a shade up, and provisions at a loss of 2½ to 17.

Although the forecast of showers sent the wheat market down suddenly about 1 a bushel, an upturn within an hour lifted prices 2 above the low point of the decline. The upturn reaction came from a flood of reports telling especially of the serious harm already done by Hessian fly and excessively dry weather in Kansas, Nebraska and Oklahoma. Big offerings on the advance wiped out some of the gains, but the market displayed unusual power of absorption. Corn was depressed by talk of New Yorkers purchasing cargoes from Argentina. Oats were steady firm as a result of export sales which totaled one million bushels. Provisions paralleled the action of the hog market. Something of an advance early was followed by a general decline, with the weakness in pork.

CLOSING PRICES.

Wheat, May, 1.14⅜; July, 1.16. Corn, May, 75⅛; July, 74⅜. Oats, May, 41⅞; July, 43⅛. Pork, July, [illegible]; September, 23.30. Lard, July, [illegible]; September, 13.05. Ribs, July, [illegible]; September, 12.82.

CASH GRAIN.

Corn, No. 2 yellow, 75⅜@76⅛; No. 4 yellow and No. 4 white, nominal. Oats, No. 3 white, 44½@46; standard, 46@49. Rye, No. 2, 97@[illegible]. Barley, 63@79. Timothy, 4.50@[illegible]. Clover, 8.00@14.00.

RANGE OF PRICES.

[illegible]

DULUTH WHEAT.

[BY DIRECT WIRE—EXCLUSIVE DISPATCH.]

DULUTH, May 9.—Close: Wheat, May, 1.18⅜; July, 1.20⅜; September, [illegible].

WINNIPEG WHEAT.

[BY DIRECT WIRE—EXCLUSIVE DISPATCH.]

WINNIPEG, May 9.—Close: Wheat, May, 1.18⅜; July, 1.18⅜; October, [illegible]. Oats, May, 46⅛; July, 45⅜.

KANSAS CITY WHEAT.

[BY DIRECT WIRE—EXCLUSIVE DISPATCH.]

KANSAS CITY, May 9.—Close: Wheat, May, 1.06⅛; July, 1.08; September, 1.08⅛. Corn, May, 68⅝; July, [illegible]; September, 69⅛.

ST. LOUIS WHEAT.

[BY DIRECT WIRE—EXCLUSIVE DISPATCH.]

ST. LOUIS, May 9.—Close: Wheat, May, [illegible]; July, 1.11⅛. Corn, May, [illegible]; July, 73⅛.

MINNEAPOLIS WHEAT.

[BY DIRECT WIRE—EXCLUSIVE DISPATCH.]

MINNEAPOLIS, May 9.—Close: Wheat, May, 1.22; July, 1.21; September, 1.17.

PORTLAND WHEAT.

[BY A. P. NIGHT WIRE.]

PORTLAND (Or.) May 9.—Wheat, no trading. Spot bids unchanged. Bluestem, 1.03; forty-fold, [illegible]; club, 91; Red Fife, 92; Red Russian, 92. Barley, No. 1 feed, 26.50 bid; [illegible] asked.

SAN FRANCISCO WHEAT.

[BY A. P. NIGHT WIRE.]

SAN FRANCISCO, May 9.—Wheat, no trading. Barley easy; December, 1.90 bid; December, low, 1.34⅛, high, 1.34⅛. (Afternoon session:) Barley steady, no trading. Barley December, 1.36⅛; May, 1.30⅛.

NEW YORK GRAIN.

[BY A. P. NIGHT WIRE.]

NEW YORK, May 9.—Corn, spot, easy; oats, spot, steady; hay firm; hops steady; hides firm; wool steady.

PRICES ON LOCAL GRAIN EXCHANGE.

Following are quotations furnished by the Grain Exchange. All prices are based on lots of 100 tons or more, and are f.o.b. Los Angeles.

	Bid.	Asked.
Sonora mill-wheat	....	....
... bright feed	....	1.75
... local	1.27½	1.35
Idaho Mixed	....	1.35
... mill run	....	30.00
... middlings	....	28.00
... meal	....	28.00
... futures	....	23.00
... half June	1.17½	....
... half June	1.17½	....
[illegible]	1.17½	....

LISTED BOND PRICES.

[Furnished by Jno. O. Knight & Co., 434 H. W. Hellman Bldg.]

[illegible]

Took a Neighbor's Advice.

"Last winter my son, Claude, had a severe attack of croup. I took a neighbor's advice and procured a bottle of Chamberlain's Cough Remedy. It relieved him promptly," writes Mrs. E. H. Bell, Vandergraft, Pa.—[Advertisement.

STOCK ... CHICAGO

[Furnished by ... and Boston ... Los Angeles.]

NEVADA ...

Grain.

WIDE RANGE IN WHEAT PIT.

DECLINE OF A CENT IS RATHER OVERCOME.

Drought, Heat and Insect Damage Offset Predictions of Good Crop, and the Closing is Firm Fractionally Higher—Corn is Also Strong.

[BY A. P. NIGHT WIRE.]

CHICAGO, May 9.—Drought, heat and insects in the Southwest more than offset predictions that at least a partial relief would be given by local showers. The outcome of the day's trading was a steady rise of ½ to ¾ net advance, with July 1.18@1.16¼, and July 1.16@1.16¼. Corn finished ⅛@⅜ to ½ down, and oats ⅛ to ¼ off to a shade up, and provisions at a loss of 2½ to 17. Influence of the forecast of showers and the wheat market down sudden 1 to a bushel, an upturn to a bushel lifted prices 2 above the point of the decline. The upturn in corn came from a good deal of selling especially of the long line already done by Hessians and excessively dry weather in Nebraska and Oklahoma. Early offerings on the advance of some of the gains, but the market showed unusual power of absorption. Corn was depressed by New Yorkers purchasing cash corn in Argentina. Oats were lower as a result of extensive sales which totaled one million bushels. Provisions paralleled the hog market. Sometimes in advance early was followed by general declines, with the decline in pork.

CLOSING PRICES.

Wheat—May, 1.14½; July, 1.16. Corn—May, 74½; July, 74¾. Oats—May, 43¼; July, 43¼. Pork—May, 22.20; July, 18.00. Lard—July, 12.62. Ribs—July, 12.62.

CASH GRAIN.

No. 2 yellow, 75¾@76¾; No. 3 yellow, 75¾@76¾; No. 4 white, nominal; No. 3 white, 44½@46; No. 2 white, 46@46. Rye—No. 2, 97@98. Timothy, 4.50@6.00. Clover, 14.50@16.50.

RANGE OF PRICES.

Option—	Open.	High.	Low.	Close Bid.	Close Asked.
January	1.15	1.15	1.14½	1.14½	1.15
May	1.15½	1.15½	1.14½	1.14½	1.15
July	1.16½	1.16½	1.15½	1.15½	1.15½
September	1.15½	1.15½	1.15	1.15	1.15½
December	1.15½	1.15½	1.15	1.15	1.15½
May	74½	74½	73½	73½	73¾
July	74¾	74¾	73¾	73¾	74
September	73¾	73¾	73¼	73¼	73½
May	47	47	46¾	46¾	47
July	43¼	43¼	43	43	43¼
September	39¼	39¼	39¼	39¼	39½
May	22.90	22.90	22.85	22.85	22.90
July	18.00	18.00	18.00	18.00	.....
May	12.90	12.90	12.85	12.85	.....
July	12.75	12.75	12.65	12.72	.....
September	12.65	12.65	12.60	12.62	.....

SOUTH WHEAT.

[BY LEASED WIRE—EXCLUSIVE DISPATCH.]

KANSAS CITY, May 9.—Close: Wheat, May, 1.20⅝; September, 1.16⅝.

WINTER WHEAT.

[BY LEASED WIRE—EXCLUSIVE DISPATCH.]

TOPEKA, May 9.—Close: Wheat, May, 1.18⅝; October, 1.16⅝; July, 45⅜.

KANSAS CITY WHEAT.

[BY LEASED WIRE—EXCLUSIVE DISPATCH.]

KANSAS CITY, May 9.—Close: Wheat, May, 1.08⅝; July, 1.08; September, 1.08⅝; July, 69⅝; July, 69⅝.

ST. LOUIS WHEAT.

[BY LEASED WIRE—EXCLUSIVE DISPATCH.]

ST. LOUIS, May 9.—Close: Wheat, May, 1.11⅝. Corn, May, 74⅝.

MINNEAPOLIS WHEAT.

[BY LEASED WIRE—EXCLUSIVE DISPATCH.]

MINNEAPOLIS, May 9.—Close: Wheat, May, 1.22; July, 1.21; September, 1.16.

PORTLAND WHEAT.

[BY A. P. NIGHT WIRE.]

PORTLAND (Or.) May 9.—Wheat (Export Bids) Bluestem, 1.03; forty-fold, 1.01; Red Fife, 92; Red Russian, 90. Barley, No. 1 feed, 26.50 ton.

SAN FRANCISCO WHEAT.

[BY A. P. NIGHT WIRE.]

SAN FRANCISCO, May 9.—Wheat unchanged to ½ lower in trading. Barley easier; December, low, 1.34½; May, 1.30½; May, 1.30¾. (Afternoon session:) Barley, no trading. Barley December, 1.30½; May, 1.30¾.

NEW YORK GRAIN.

[BY A. P. NIGHT WIRE.]

NEW YORK, May 9.—Corn, spot, steady; No. 2 yellow, 1.08 nominal. Oats, spot, steady; hay firm; timothy, 4.50@6.00. Beans, firm; wool steady.

STOCKS AND BONDS IN SAN FRANCISCO.

[BY A. P. NIGHT WIRE.]

SAN FRANCISCO, May 9.—Following is today's range of prices:

	Bid.	Asked.
U. S. Bonds—		
4s quarterly coupon (new)	109½	....
2s quarterly coupon	100½	....
State Bonds—		
San Francisco Sea Wall 4s	4.00	....
Highway 4s	4.00	....
Municipal Bonds—		
San Francisco Municipal 3½s	4.35	....
San Francisco Municipal 5s	....	4.50
Miscellaneous Bonds—		
Associated Oil Co. 5s	102¼	102⅝
Bay Counties Power Co. 5s	102¼	....
Cal. Central Gas & Electric 6s	101	103
Cal. Electric Gen. Co. 5s	95½	....
Cal. Elec. Gen. Co. Unifying 5s	101	101¼
Cal. G. & E. G. & C. 7s	96¾	99
California Tel. & Light Co. 6s	98	....
California Wine Association 6s	95¼	97½
Central Cal. Traction Co. 5s	84½	85¼
City Electric Co. 5s	....	80
City Investment Co. 6s	97	....
Coast Counties Gas & Electric 5s	....	66
Contra Costa Water Co. 6s	104½	....
Eastern Light & Power Co. 5s	....	....
E. I. du Pont de Nem. Pow. 4½s	102¾	....
First Federal Trust Co. 6s	....	101
Great Western Power Co. 5s	85½	....
Home T. & T. Co. of Spokane 5s	85	....
Humboldt R. T. & L. Co. 5s	103	....
Los Angeles Electric Co. 5s	100½	....
Los Angeles Gas & Elec. Co. 5s	100¾	....
Los Angeles Gas & Elec. Corp. 5s	84	....
Los Angeles Railway 5s	....	84½
Los Angeles Railway Corp. 5s	....	90¾
Los Angeles Lighting Old 5s	100	100
L. A.-Pacific Ry. 1st Con. Mtg. 5s	....	92
L. A.-Pacific Ry. of Cal. 5s	....	90
Marin Water & Power Co. 5s	....	100
Market St. Ry. 1st Con. Mtg. 6s	93½	....
Natomas Co. of California 5s	92	....
Northern Ry. Co. of Cal. 5s	100	....
Northern California Railway 5s	102¾	....
Northern California Power Co. 5s	98	....
Northern Cal. Power Corp. 5s	81½	....
Oakland Transit Co. 5s	....	93
Oakland Transit Co. 5s	....	93½
Oakland Transit Con. 5s	....	93½
Oakland Traction Con. 5s	45	50
Oakland Traction Co. 5s	45	....
Omnibus Cable Railway 5s	84½	90
Ore Electric Corp. 5s	70	....
Pacific Gas Imp. 4s	90½	....
Pacific Gas & Electric Co. 5s	91	91½
Pacific Electric Railway Co. 5s	92¼	92¾
Pacific Light & Power Co. 5s	96	....
Pacific Light & Power Gol. 5s	....	100¾
Pacific Tel. & Tel. Co. 5s	99¾	100
Sacramento Elec. Gas & Ry. 5s	....	100¾
San Joaquin Light & Power 5s	99¾	100¼
S. F. & S. J. & L. R. 5s	103	....
S. F., Oakland & San Jose Ry. 5s	93	97
S. F., Ort. & S. J. Con. Ry. 5s	95	99
S. F. & S. Clara Co. Ry. 4½s	....	85
Sierra Railway of Cal. 5s	....	....
S. F. R. R. of C. 1st C. Gtd. 5s	106¾	....
S. F. R. R. of Cal. Branch Ry. of Cal. 6s	....	122½
S. F. R. R. Co. 1st Refg. 4s	80¾	80¾
S. F. Water Co. Gen. Mtg. 4s	90	90¾
United Gas & Electric Co. 5s	100¼	100
United R. R. of S. F. 4s	35¾	36
Valley Counties Power Co. 5s	102¾	....
Water Stocks—		
Spring Valley Water Co.	....	89¾
Gas and Electric Stocks—		
Pacific Gas & Electric 1st pfd.	89½	....
Pacific Gas & Electric pfd.	....	85¾
Pacific Gas & Electric com.	55	59¾
Insurance Stocks—		
Fireman's Fund	204	205½
Bank Stocks—		
Anglo-California Trust Co.	97	....
Anglo & London-Paris Nat'l Bank	....	143
Bank of California, N. A.	191	....
First National Bank of S. F.	220½	....
Mercantile National Bank	....	220
Savings Union Bank & Trust Co.	240	....
Union Trust Co.	2250	....
Savings Banks—		
German Savings & Loan	3750	4000
Humboldt Savings Bank	102	110
Mutual Savings Bank	....	80¾
Security Savings Bank	340	....
Sugar Stocks—		
E. I. du Pont de Nem. & Co. com.	....	377
Hawaiian Commercial & Sugar	53	....
Hawaiian Sugar Co.	40¾	41
Honokaa Sugar Co.	14½	....
Hutchinson Sugar Plantation	18	....
Kilauea Sugar Plantation	....	20½
Onomea Sugar Plantation Co.	65½	....
Pauahia Sugar Plantation Co.	....	20¾
Union Sugar Co.	....	53
Oil Stocks—		
Associated Oil Co.	86	....
Pacific Crude Oil Co.	10	....
Sterling Oil & Dev. Co.	117¾	....
West Coast Oil Co. pfd.	....	127
Miscellaneous Stocks—		
Alaska Packers' Association	105	....
Cal. Fruit Canners' Association	125	....
Cal. Wine Association pfd.	....	71
Cal. Wine Association com.	34	....
Hunt Bros. Co. pfd.	....	86
Hunt Bros. Co. com.	15	....
North Alaska Salmon Co.	120	....
Pacific Auxiliary Fire Alarm	5	....
Pacific Tel. & Tel. pfd.	99¼	99¾
Philippine Tel. & Tel. Corp.	....	12

SALES.

Morning session—
2,000 Cal. Gas & Electric Unifying 5s.....93¾
2,000 City Electric Co. 5s.....98¾
1,000 Market Street Railway 6s.....69¾
10 Associated Oil Co.....97
200 Spring Valley Water Co.....89¾
110 Pacific Gas & Electric com.....58¼
50 Pacific Gas & Electric com.....58⅝
200 Hutchinson Sugar Plantation.....21¾
40 Honokaa Sugar Co.....19¾
Afternoon session—
9,000 Great Western Power Co. 5s.....89¼
2,000 City Electric Co. 5s.....80
1,000 Pacific Gas & Electric 5s.....91½
20 Hutchinson Sugar Plantation.....20¾
100 Union Sugar Co.....52¾
25 Onomea Sugar Co.....65
10 Pacific Gas & Electric com.....58¼
50 Hawaiian Commercial & Sugar.....41
5 Associated Oil Co.....97
60 Associated Oil Co.....68¾
10 Associated Oil Co.....68¾
130 Associated Oil Co.....65¼

NEVADA MINING SALES AND RANGE.

[BY A. P. NIGHT WIRE.]

SAN FRANCISCO, May 9.—Following are sales and range of quotations:

Sales.	Caldfield—	High.	Low.	Close Bid.	Close Asked.
4,000	Atlanta	.12	.12	.11	.12
.....	Booth	....	....	.03	.04
.....	Blue Bull	....	....	.03	.04
.....	C. O. D.	....	....	.03	.04
1,000	C. Pac.	.05	.05	.03	.04
.....	Daisy	....	....	.03	.04
.....	Jim Butler	....	....	.03	.04
.....	Lone Star	....	....	.03	.04
1,000	Gld. Con.	.04	.04	.03	.04
700	Jumbo Ex.	.01	.01	.04	.05
.....	Lone Star	....	....	.04	.05
.....	Mercer	....	....	.11	.12
1,000	Rescued	.07	.07	.10	.11
1,500	Silver Pick	.10	.10	.09	.10
.....	Vernal	....	....	.03	.04
2,000	Yellow T.	.04	.04	.03	.04
.....	Ore.	....	....	.03	.04
26,500	Esmeralda	.06	.06	.03	.04
.....	Kendall	....	....	.03	.04
.....	Manhattan	....	....	.14	.15
.....	Big Four	....	....	.01	.02
.....	Butler B.	....	....	.01	.02
.....	Gold W.	....	....	.01	.02
.....	Man. Con.	....	....	.01	.02
.....	Man. Ext.	....	....	.01	.02
.....	Mont. Shoshone	....	....	.01	.02
.....	White Cap	....	....	.03	.04
.....	Tonopah	....	....	....	....
.....	Ctn. Tn.	....	....	.11	.12
.....	Con. Min.	....	....	....	....
.....	Gold & W.	....	....	.01	.02
.....	Jim Butler	....	....	....	....
1,200	Ophir	.34	.33	.33	.34
.....	Savage	....	....	....	....
2,100	Sierra N.	.03	.03	.02	.03
1,800	Union	.58	.57	.57	.58
.....	Tonopah	....	....	....	....
.....	Belmont	....	....	....	4.80
2,000	Cash Boy	.06	.07	.06	.06
.....	Ctn. Tonopah	....	....	.01	.02
.....	Ctn. Butler	....	....	....	....
1,000	Midway	.07	.07	1.00	1.05
1,000	M. F. Ex.	.12	.11	.11	.12
.....	Montana	....	....	....	....
1,000	Mont. Ton.	.35	.35	.30	.31
.....	Rescue	....	....	....	....
.....	Ton. & C.	....	....	....	....
3,500	Ton. Ex.	.33	.33	.32	.33
.....	Ton. Mid.	....	....	....	....
100	Ton. Sn. N.	7.00	7.00	7.00	7.00
.....	Tonopah	....	....	....	....
8,100	West End.	1.02½	1.00	1.00	1.02
.....	Miscellaneous—	....	....	....	....
.....	C. & Pauk	....	....	.07	....
.....	Nev. Hills	....	....	.03	....
1,500	Round Mt.	....	....	....	.13
1,000	Rescue	.35	.34	.30	.33

STOCK PRICES ON CHICAGO EXCHANGE.

[Furnished by Logan & Bryan, Members New York and Boston Stock Exchanges, Van Nuys Bldg., Los Angeles.]

CHICAGO, May 9.—Following are closing quotations:

Stocks—	Bid.	Asked.
American Can com.	109	110
American Can pfd.	110	111
American Ship com.	41	43
American Ship pfd.	91	93
Booth Fisheries com.	82	82½
Booth Fisheries pfd.	72	72½
Chicago City Railways	79	80
Chicago City Railways 1st	79	80
Chicago City Railways 2nd	18	18½
Chicago City Railways 3d	1	1½
Chicago City Railways 4th	1	1½
Chicago Elevated Railways com.	20	25
Chicago Railways "A"	69¾	70
Chicago Railways "B"	69¾	70
Chicago Railways "C"	69¾	70
Chicago Railways "D"	69¾	70
Chicago Title & Trust	151	153
Commonwealth Edison	141	143
Diamond Match	111¾	112¾
Illinois Brick	29	30
I. C. Ry. & L. com.	22	23
I. C. Ry. & L. pfd.	89¾	90
National Biscuit com.	119	120
National Biscuit pfd.	122	123
National Carbon com.	122	125
National Carbon pfd.	122	125
People's Gas	101¾	102
Pneumatic Tool	73¾	74
Pneumatic Tool 6s	99	....
Quaker Oats com.	813¾	814
Quaker Oats pfd.	110	111
Sears Roebuck com.	180	180¼
Sears Roebuck pfd.	126	127
Swift & Co.	99¾	99¾
Swift-Warner com.	109¾	110
Swift-Warner pfd.	180¾	181¾
Swift & Co.	180¾	181¾
Union Carbide	179¾	180

Be an Exception.

Don't wait until the last moment to telephone your Sunday ads to The Times. Do it Friday or early Saturday.

Cotton.

BUYING ORDERS FAST AND THICK.

ALL OPPOSITION SWEPT ASIDE BY UPWARD MOVEMENT.

Values Jump Dollar and a Half a Bale During the Session and Register the Highest Level for the Present Campaign—Spot Men Indifferent—Clearances Increase.

[BY DIRECT WIRE—EXCLUSIVE DISPATCH.]

NEW YORK BUREAU OF THE TIMES, May 9.—Buying orders from all directions, inspired by persistent peace rumors in the afternoon, swept all opposition aside and carried cotton values to a level of one dollar and a half a bale higher than last night, or the highest prices registered on this upward movement. The indifference of spot holders to the improved level of prices as reflected in the meager southern offerings here, combined with reiterated dispatches to the spot inquiry, augmented the confidence of conservative advocates. This also led to renewed bullish tactics. Clearances for the day totaled 26,215 bales against 20,000 bales the same day last year. Weather conditions throughout the belt as a rule are favorable, although a continuance of long duration is needed in many sections to overcome reported backwardness in growth which is due to the unseasonable temperatures which prevailed earlier in the month. Much concern is also caused by the poor and deficient fertiliser. This is going to be an important factor and its prominence will become more conspicuous when the plant has to face the trying growing periods. It is now realised that the season's carry-over will not be burdensome, and the plant's progress, together with anticipated important political developments, will be watched with eager interest nad will naturally have a far-reaching effect on prices.

Liverpool cables due 1 lower on May, 2½ better on July and October. Good demand for spot cotton; prices unchanged; sales, 10,000 bales, including 2000 bales late Saturday; receipts, 8300 bales; American, 8200 bales; middlings, 8.29; futures opened steady.

RANGE OF PRICES.

Option—	Open.	High.	Low.	Close Bid.	Close Asked.
January	12.00	12.42	12.00	12.44	12.45
February	12.00	12.42	12.00	12.42	12.43
March	12.30	12.80	12.34	12.80	12.81
May	12.30	12.80	12.34	12.80	12.81
June	12.30	12.80	12.34	12.80	12.81
July	12.75	12.95	12.75	12.95	12.96
August	12.75	12.96	12.75	12.93	12.94
September	12.75	12.96	12.75	12.93	12.94
October	12.61	12.81	12.59	12.79	12.80
November	12.60	12.80	12.60	12.78	12.79
December	12.66	12.86	12.65	12.87	12.88
Spot	12.50	12.90	12.50	12.90	12.95

NEW ORLEANS SPOT.

[BY DIRECT WIRE—EXCLUSIVE DISPATCH.]

NEW ORLEANS, May 9.—The New Orleans spot cotton market today: Low ordinary, 9.63; ordinary, 10.38; good ordinary, 10.88; strict good ordinary, 11.38; low middling, 11.88; strict low middling, 12.13; middling, 12.38; strict middling, 12.63; good middling, 12.88; strict good middling, 13.13; middling fair, 13.50; middling fair to fair, 13.75; fair, 14.00.

LISTED NEW YORK BOND QUOTATIONS.

[Furnished by E. F. Hutton & Co., Members New York Stock Exchange, 118 West Fourth Street, Los Angeles.]

NEW YORK, May 9.—Following are closing quotations on active bonds today:

	Close.
Japan German 4½s	79½
Japan Sterling 4½s	102¾
Armour 4½s	93½
Atchison General 4s	92½
Atchison Conv. 4s	92½
Baltimore & Ohio 3½s	82½
Baltimore & Ohio Conv. 4½s	92½
Central Leather 5s	101½
Central Pacific 4s	89½
Chesapeake & Ohio Conv. 4½s	96½
Chesapeake & Ohio Conv. 6s	96
Chicago, Burlington & Quincy 4s	92¾
Chicago, Burlington & Quincy Joint 4s	85
Chicago & Eastern Illinois 5s	81
Chicago, Milwaukee & St. Paul Conv. 4½s	100¾
Chicago, Milwaukee & St. Paul Con. 5s	93½
Chicago, Rock Island & Pacific Deb. 5s	49
Chicago, Rock Island & Pacific Ref. 4s	73
Denver & Rio Grande Ref. 5s	94½
Distillers' Securities 5s	79½
General Electric 5s	105¼
Hudson Manhattan 5s "A"	70
Hudson Manhattan Adj. 5s	26½
Iowa Central 5s	69¾
Laclede Gas 1st 5s	101½
Lake Shore 4s	95
Lorillard 7s	120½
Missouri Pacific 4s	69½
New York Air Brake 6s	102¾
New York Central 4½s	97¾
New York Central Deb. 6s	114
New York-New Haven 6s	113¾
New York Railway 2nd	40½
New York Railway Adj. 5s	67½
Northern Pacific 4s	94½
Northern Pacific 3s	70¾
Oregon Short Line 6s	108¾
Pennsylvania 4s	99½
Reading General 4s	89¾
St. Louis & Southwestern 4s	73
Southern Pacific Adj. 5s	84¾
Southern Pacific Conv. 5s	97¾
Southern Pacific Conv. 4s	104½
Southern Railway 4s	69¾
Southern Railway 5s	101¾
Southern Railway 6s	104¾
Third Avenue Ref. 4s	73
Union Pacific Conv. 4s	97¾
Union Pacific Adj. 4s	79¾
United Fruit 4½s	103
United Railways Inv. 5s	50
U. S. Rubber 5s	105¾
U. S. Steel 10-60s	104¾
Virginia Carolina Chemical 6s	101½
Wabash Ref. "A"	94
Western Union Coll. 5s	94½
Wisconsin Central 4s	85

NEVADA MINING SALES AND RANGE.

[BY A. P. NIGHT WIRE.]

SAN FRANCISCO, May 9.—Following are sales and range of quotations:

Sales.	Caldfield—	High.	Low.	Close Bid.	Close Asked.
4,000	Atlanta	.12	.12	.11	.12
.....	Booth	....	....	.03	.04
.....	Blue Bull	....	....	.03	.04
.....	C. O. D.	....	....	.03	.04
1,000	C. Pac.	.05	.05	.03	.04
.....	Daisy	....	....	.03	.04
.....	Jim Butler	....	....	.03	.04
1,000	Gld. Con.	.04	.04	.03	.04
700	Jumbo Ex.	.01	.01	.04	.05
.....	Lone Star	....	....	.04	.05
.....	Mercer	....	....	.11	.12
1,000	Rescued	.07	.07	.10	.11
1,500	Silver Pick	.10	.10	.09	.10
.....	Vernal	....	....	.03	.04
2,000	Yellow T.	.04	.04	.03	.04
.....	Ore.	....	....	.03	.04
26,500	Esmeralda	.06	.06	.03	.04
.....	Kendall	....	....	.03	.04
.....	Manhattan	....	....	.14	.15
.....	Big Four	....	....	.01	.02
.....	Butler B.	....	....	.01	.02
.....	Gold W.	....	....	.01	.02
.....	Man. Con.	....	....	.01	.02
.....	Man. Ext.	....	....	.01	.02
.....	Mont. Shoshone	....	....	.03	.04
.....	White Cap	....	....	.03	.04
.....	Tonopah	....	....	....	....
.....	Ctn. Tn.	....	....	.11	.12
.....	Con. Min.	....	....	....	....
.....	Gold & W.	....	....	.01	.02
.....	Jim Butler	....	....	....	....
1,200	Ophir	.34	.33	.33	.34
.....	Savage	....	....	....	....
2,100	Sierra N.	.03	.03	.02	.03
1,800	Union	.58	.57	.57	.58
.....	Tonopah	....	....	....	....
.....	Belmont	....	....	....	4.80
2,000	Cash Boy	.06	.07	.06	.06
.....	Ctn. Tonopah	....	....	.01	.02
.....	Ctn. Butler	....	....	....	....
1,000	Midway	.07	.07	1.00	1.05
1,000	M. F. Ex.	.12	.11	.11	.12
.....	Montana	....	....	....	....
1,000	Mont. Ton.	.35	.35	.30	.31
.....	Rescue	....	....	....	....
.....	Ton. & C.	....	....	....	....
3,500	Ton. Ex.	.33	.33	.32	.33
.....	Ton. Mid.	....	....	....	....
100	Ton. Sn. N.	7.00	7.00	7.00	7.00
.....	Tonopah	....	....	....	....
8,100	West End.	1.02½	1.00	1.00	1.02
.....	Miscellaneous—	....	....	....	....
.....	C. & Pauk	....	....	.07	....
.....	Nev. Hills	....	....	.03	....
1,500	Round Mt.	....	....	....	.13
1,000	Rescue	.35	.34	.30	.33

UNLISTED STOCK PRICES.

[Furnished by Jas. G. Kright & Co., 424 H. W. Bullard Bldg.]

	Bid.	Asked.
American Oilfields	$ 10.00	$ 18.00
Anaheim Sugar	100.00	....
Arizona Morenci Copper	1.01	1.02
Arkansas & Arizona	.02	.03
Asella	.11	.20
Bank of Italy	125.00	140.00
Bon Mining	.50	.50
California Delta Farms	54.00	56.00
California State Life	12.00	18.00
Calumet Oil	.15	.25
Citizens' Corporation	75.00	100.00
Continental National Bank	102.00	110.00
Continental Securities	62.00	65.00
Craig Shipbuilding	87.00	90.00
Crown City Gold	.10	.15
Globe Grain & Milling	110.00	116.00
Gold Hunter	.11	.12
Good Hope Amber	.20	.25
Great Republic Life	4.50	5.75
Green Hydraulic	1.00	1.50
Hale-McLeod oil	.05	.10
Hollywood Copper	.03	.05
Inglewood Park Cemetery	16.00	20.00
International Indemnity	4.00	5.00
Invincible Victor Oil	1.70	2.00
Ivanhoe Mining	45.00	57.00
Lake View Oil No. 2	.45	.55
Lone Star Mining & Copper	.03	.05
Long Beach Steamship	80.00	100.00
Los Angeles Creamery	65.00	75.00
Los Angeles Fire Insurance	7.00	10.00
Mascot Copper	1.25	1.50
Mer. Ice & Cold Storage	60.00	75.00
Mexican Premier Oil	.07	.08
Montebello Oil Co.	.75	.90
Mt. Diablo Oil	.85	.90
New Cornelia Copper	14.00	15.50
New Jersey Mining	.08	.07
Owl Drug Co. com.	42.00	52.00
Owl Drug Co. pfd.	90.00	101.00
Pacific Light & P. 1st pfd.	70.00	90.00
Pacific L. & P. 2nd pfd.	10.00	20.00
Pacific Wharf & Storage	7.50	12.50
Palmer Apnex Oil	.08	.12
Pioneer Cons. Mining	.08	.07½
Pittsburgh-Jerome Copper	.60	.80
Premier Oil	.15	.20
Provident Pledge Corp. pfd.	.24	.28
Riverside Portland Cement	65.00	72.50
San Francisco Life	.50	.00
San Joaquin L. & P. com.	7.00	9.00
San Joaquin L. & P. pfd.	57.50	70.00
State Consolidated Oil	.40	.45
Telluride M., M. & Dev.	.40	.45
Tom Reed Extension	.30	.45
Union Tool pfd.	74.00	....
Vulcan Fire Insurance	9.50	11.50
Western States Life	6.75	7.50

RAW AND REFINED SUGAR QUOTATIONS.

[BY A. P. NIGHT WIRE.]

NEW YORK, May 9.—Raw sugar, steady; centrifugal, 6.52; molasses, 5.75. Refined, firm; fine granulated, 7.65.

REFINED SUGAR.

Option—	High.	Low.	Close Bid.	Close Asked.
January	4.50	4.50	4.50	4.71
February	4.50	4.50	4.48	4.50
March	....	....	4.48	4.50
April	....	....	4.48	4.50
May	4.50	4.47	4.50	4.50
June	4.60	4.50	4.50	4.50
July	5.72	5.58	5.57	5.58
August	5.72	5.62	5.57	5.58
September	5.72	5.62	5.57	5.58
October	5.66	5.58	5.58	5.67
November	....	....	5.58	5.67
December	5.16	5.16	5.13	5.15

CHRISTIAN SCIENCE AIMS.

To Heal by Right Thinking and Right Living, Says Lecturer.

Christian Science was the subject of a lecture delivered Monday evening under the auspices of Ninth Church of Christ, Scientist, of Los Angeles, at the church edifice, No. 430 South New Hampshire avenue, by Virgil O. Strickler, C. S., of New York City. Mr. Strickler is a member of the board of lectureship of the mother church, the First Church of Christ, Scientist, in Boston, Mass. The introductory remarks were made by the second reader of Ninth Church, Mrs. Ruth Bayley.

Mr. Strickler's lecture in part follows:

Christian Science aims to destroy erroneous religious beliefs by substituting a knowledge of truth in place thereof, and to destroy out of the human mind all evil qualities by planting good qualities in their stead. It wages relentless warfare against all wrong mental qualities. It seeks to substitute love in place of hate, unselfishness in place of selfishness, honesty in place of dishonesty, and truth in place of error. It lays tremendous emphasis upon the necessity for "bringing into captivity every thought to the obedience of Christ," (II. Cor. 10:5) as the Bible commands. It shows that the cause of all disease and sin is mental, and not physical, and that both sickness and sin are destroyed by the evangelization of the human mentality with truth and love. It teaches without any reservation whatever that the truth taught and practiced by Jesus, when understood and applied, is sufficient without drugs or any material means to heal the sickness, regenerate the sinner, which testimonies scientists everywhere are engaged daily in demonstrating and proving this to be true.

Every student of religion should begin to give heed to what the Bible teaches concerning the importance of looking to the mental rather than to the physical for deliverance from human discord. We read in Romans viii. 6, 7, "To be carnally minded is death; but to be spiritually minded is life and peace. Because the carnal mind is enmity against God; for it is not subject to the law of God, neither, indeed, can be." Again in Philippians ii, 5 it is said, "Let this mind be in you which was also in Christ Jesus;" and in Romans xii. 2, "Be ye transformed by the renewing of your mind."

These significant statements from the Scriptures leave no room for doubt as to the cause of sin, disease, and death, or their cure. The carnal mind is nothing more nor less than the unregenerated human mind. It is the human mind in its natural state, when filled with hatred, selfishness, deceit, dishonesty, and other evil qualities, and with superstition and false beliefs. These evil and erroneous mental qualities result in sin, disease, and death, and in all human discord.

The command is to get rid of erroneous mental qualities, and to have in us "the mind which was also in Christ Jesus," for in his mind there was not a single sinful quality, nor any superstition or false religious belief. Thus the human mind is renewed by the destruction of erroneous and sinful mental qualities, and the substitution in their place of qualities that inhere in the mind of the Master.

As this renewing process goes on, sickness, suffering, and discordant conditions begin to disappear, and when it is finished, and every mortal thought has been brought into subjection to Christ, then man will be transformed from a sinning, suffering mortal into a state of peace and harmony. The carnal mind with its sin and superstition minded, that is to have the mind that was in Christ Jesus, "is life and peace." Christian Science teaches that this is the precise process by which human beings are saved from sickness and sin.

It will thus be seen that Christian Science healing in every case is spiritual, and results from the operation of Truth or divine Principle in human consciousness, and not from the action of one human mind upon another, nor from human will, nor from hypnotism, nor from mental suggestion.

To summarize the matter in a single sentence, it can be said that Christian Science healing is accomplished through the activity of right thinking and right living, and in no other way can one demonstr

The Public Service.

At the Courthouse.

BOY THIEF SPURNS MOTHER'S ADVICE.

THREATENS TO GO FOR "BIG GAME" IN FUTURE.

Handspring Burglar Sullenly Hears Sentence to Four Years in Ione, but Turns Abuse on Parent and Officers When Led from Courtroom to Jail.

Joseph Meehan, the hand-spring burglar, who was arrested by Policeman Sims after he had made a remarkable escape from the rooms of Mrs. L. F. Gardner, in the Regent apartments, which he had ransacked, was not only sullen but vituperative yesterday. He was sullen when Judge Reeve of the Juvenile Court sentenced him to Ione until he reaches his majority, four years hence, and he was vituperative when his mother sought to give him good advice.

He did not pour abuse upon his mother in the hearing of the court, but after sentence had been pronounced and as Bailiff Reeder was preparing to take him to the County Jail, Meehan seemed particularly bitter towards Probation Officer Wesson, in whose charge he was assigned by the court. He said he was going to "fix" him. He further declared that he was going to get a good gun and go after "big game."

This bravado talk was the bitterness of a boy of 17, grown callous. That he would take a chance to escape from the officers has been passed on to the Sheriff's office, and when he starts to Ione extra precautions will be taken.

Meehan was a newsboy. He says he worked alone, but from another source it is said that he fell into the hands of bad companions. When he was surprised at work in Mrs. Gardner's apartments, Meehan turned a handspring so rapidly that it confused the woman for a moment. Her screams brought a Japanese servant. Meehan tumbled quickly about the room, evading the Japanese and finally flung himself out of the second-story window. He secured jewelry and money from the rooms.

HER ADVANTAGE.
ERROR IN COMPLAINT.

A technical omission in the divorce complaint of Guy M. Ball, an automobile race driver, will enable Mrs. Christine M. Ball, a chorus girl at the Century Theater, to file an answer and fight the charge that she misconducted herself with another man. The omission was discovered by Judge Wood, yesterday, when the case was called, Mrs. Ball appearing with her attorney. The case went off calendar.

Mrs. Ball is chic. She has auburn hair and is young and lissome. She denies that she went outside of her wifely duties. But Mr. Ball alleges that she was a member of gay automobile parties which became even gayer at the Mountain Inn, a resort not closed near La Crescenta. Before the omission was discovered, Judge Wood ruled that Mrs. Ball had appeared too late to fight the case. Now the legal battle will be on.

WINS DAMAGES.
WAS PUT OFF CAR.

Mrs. Edith Wagner was awarded $250 damages in a suit against the Los Angeles Railway, tried before a jury in Judge Monroe's court yesterday, for the pain and humiliation she alleges she suffered by being put off a car by the conductor. Her story is that she being a stranger, told the conductor to notify her when she got "down town."

She says she was taken to the end of the line at Bimini Baths, and refused to pay a nickel for the return trip, believing she ought to have a transfer. The conductor refused to carry her unless she paid.

SETTLES ONCE.
NO RIGHT OF ACTION.

When P. Vlastilica was run down and injured by an automobile of the American Agricultural and Chemical Company, on Main street, March 17, 1914, he settled with the company for $600. Then he brought suit against N. M. Hill, the manager of the company, who drove the machine, demanding $10,000 damages.

The case was tried by Judge Price, who gave judgment for Mr. Hill, holding that as Mr. Vlastilica had dismissed the suit as against the Chemical Company, he could not complain as to Mr. Hill.

BUSCH GARDENS.
CONTEST PICTURE RIGHT.

Claiming to have had the exclusive right to make photographs of scenes in the famous Busch Gardens, Pasadena, William Graham of the Graham Photo Company, alleges that the engravings have been used without his consent by the Van Ornum Colorprint Company, and booklets sold to his customers at 25 per cent. less price than the photo company delivered them.

It is alleged in a suit filed against the colorprint company yesterday, asking $3000 damages, that the engravings were kept in a vault and were to be used only upon the order of the Graham company, the Van Ornim company having been engaged to make prints for the Graham company.

IN AND OUT.
ABOUT THE COURTS.

BOBBIE IS GLAD. Little Bobbie Price, son of Judge L. T. Price of Alpine county, felt very lonesome in this city while his father sat in extra sessions court. But this week smiles creased his ruddy face, for he was told he had a baby sister. So now there are two sunbeams in Judge Price's home, and Bobbie is wondering what name his sister will be given.

SUES FOR ASSAULT. "Come out and fight, you yellow dog," Rudolf A. Nelson, a dealer in motorcycles, alleges that Lloyd Herron taunted him August 27, 1915. He says that Mr. Herron also called him a "yellow cur" and a "conceited highbrow." The fight that ensued appears, according to the suit filed yesterday by Mr. Nelson, to have been one-sided. Mr. Nelson claims he was kicked on the shins and that three teeth were broken by Mr. Herron's fist. He asks $5000 damages.

EXPENSIVE FISH. Fishing within the three-mile shore limit with seine nets proved a very expensive pastime for four Japanese. They were brought before Judge McCormick by State Fish Warden Prichard, who arrested them off Santa Monica, several days ago. The men were E. Sato, S. Kasi, D. Seri and S. Koda. Each one paid a fine of $50.

ASKS NEW TRIAL. When Robert Smith appeared before Judge McCormick yesterday for sentence on the conviction of manslaughter, in connection with the death of Edward Furrer, his attorneys moved for a new trial. The hearing of this motion will come up next Tuesday. Smith, a former nurse in the psychopathic ward of the County Hospital, was convicted of having inflicted injuries resulting in the death of Furrer.

INCORPORATIONS. The Wherry Pump and Ventilating Company; incorporators, David G. Wherry, James Stirton and James W. Masjer; capital stock, $500,000; subscribed, $5000. The California Investment Company; incorporators, G. W. E. Griffith, Raymond P. Morgan, Frank D. McDowell, C. R. Colburn and Elon G. Galusha; capital stock, $20,000; subscribed, $5. The Smith Jewelry Company; incorporators, Meyer Brown, E. B. Lord and Charles H. Terstegen; capital stock, $15,000; subscribed, $200. The Internal Dye Products Company; incorporators, G. Len Williams, Sam Behrendt, Hyman Schwartz, G. Mosbacher and Frank L. Stobbs; capital stock, $10,000; subscribed, $10,000. The Los Angeles and Ocean Park Auto Line Association; incorporators, C. T. Sheffield, F. R. Fletcher, W. H. Shakelford, Leo P. Taylor and Maurice Kurland.

At the City Hall.

UNWISE TO ASK FOR BOND ISSUE.

FINANCE COMMITTEE CHOPS OFF ONE ITEM.

Decides Present is no Time to Place Two-million-dollar Proposition for Civic Center on the Ballot, and in this is Backed by Promoters of the Project.

The proposed $2,000,000 bond issue for the creation of a civc center in the territory bounded by Main, Broadway, First and Temple, will not appear on the next municipal ballot, although the subject has been seriously discussed.

The matter was decided yesterday by the Finance Committee of the City Council. It declared that the present is no time for putting such a proposition before the voters, and in this decision it was fully sustained by the promoters of the project.

The citizens who have anxiously worked for this improvement have by no means given over the idea. They simply feel that good judgment requires that the bonding proposition be held in abeyance for a more favorable opportunity.

The City Council yesterday authorized the City Attorney to prepare an ordinance providing for placing on the ballot at the June 6 election a proposition to authorize an issue of $1,800,000 for sewage disposal plants at Hyperion, Terminal Island and San Pedro.

LEAGUE'S ADVICE.
NO CROSSINGS AT GRADE.

The Municipal League has sent to the City Council a recommendation that the present form of the franchise petition of the Los Angeles Terminal Railway Company to cross Lyons, Ramirez and Macy streets be denied, but that the application be granted if the company modifies its petition so that no tracks will cross these streets at grade.

The league's action is based on a report made by Samuel Storrow for it. His recommendation is that the company should be allowed to cross the streets named on an overhead structure or subway providing a standard clearance, and that rights should be given for two or more crossings over Ramirez street.

In this report the statement is made:

"The purpose of the Industrial Development and Land Company and the Los Angeles Terminal Railway Company is for the development of a large tract of land extending from Alameda street to the Los Angeles River, and must not be considered one step at a time, but must be judged as a complete enterprise."

MUNICIPALOGRAMS.
IN AND OUT THE HALL.

Resolutions of condolence were adopted yesterday by the City Council on the death of Dr. Elbert Wing, and it then adjourned in respect to his memory.

The Council sent to its Finance Committee yesterday a recommendation of the Fire Commission that quarters be erected at Elysian Heights for housing hand-drawn fire apparatus.

The Health Commissioner has sent to the Council a recommendation that permission be granted to the Los Angeles Sulphur Company to establish a sulphur refining plant within the industrial district. It was referred to the Welfare Committee.

The Council yesterday adopted specifications for Warrenite pavement on Rosewood avenue from Western avenue to Wilton; for the Harbor boulevard paving improvement and for Russell avenue.

Ordinances were adopted yesterday for the improvement of Marengo street from Britannia avenue to Kingston avenue; for the Sacramento and Wilson street improvement district; for Franklin avenue from Vista street to Sierra Bonita street; for Bunker Hill avenue from Sunset boulevard to California street; for sewering of the Mt. Washington drive district No. 1; for Sierra street district, and for Moulton avenue between Kramer avenue and North Main street.

TONOPAH ORE SHIPMENTS.

The total amount of ore shipped t othe mills from the mines of the Tonopah district during the week just passed aggregated 6562 tons with an estimated value of $143,196. This production was distributed as follows: Tonopah Belmont, 2864 tons; Tonopah Extension, 1850 tons; Jim Butler, 500 tons; West End, 485 tons; West-haught-Eula, 193 tons; Halifax, 182 tons; Montana, 79 tons; North Star, 66 tons; Midway, 41 tons. Owing to the fire at Miller's siding plant of the Nevada-California Power Company, which temporarily put the transformers out of business, there was no report of the production of the Tonopah Mining Company. The above information was received over the private wire of L. A. Crisler Company.

Proverbial.

COBBLER GOES BACK TO LAST.

Drives Ten Million Pegs and Retires; Loses All.

Swindlers Work Ancient Game of Switched Boxes.

Life Savings Vanish as Old Tacoma Man Watches.

The cobbler of Tacoma has $200 left from his life savings. The other $1600 went yesterday when he fell a prey to the elderly and simple bunco game of switching boxes. The man who became conspicuous around Puget Sound for retiring from his cobbler's bench after he had driven the 10,000,000th peg in his repair work, lost his little fortune in midday in Westlake Park.

He is Frank Burya, No. 217 South Grand avenue, 70 years old and rheumatic. All his life he has been a cobbler, tapping away month in and month out in a little shop and saving the pennies that he might retire to an easy existence in his old age.

After he had been on his bench many years, he began counting the pegs as he drove them into the shoes. Then he determined to retire when he had driven the 10,000,000th one. That ceremony occurred several months ago in Tacoma, and with the driving of the peg, he arose, handed the unfinished shoe to another cobbler, took off his apron, and said he was going to leave the city, to live where he listed on the small competence he had saved.

He came here and, to occupy his time, did some cobbling work, but only during the hours when he cared to work. He had $1800 in the bank, drawing interest.

Monday he met two strangers, one of whom explained he was a man of vast wealth with a philanthropic heart. He said he had to go East soon, but if he could find a responsible person whom he could trust, he would give that man $8000 to distribute among the poor here.

Mr. Burya suggested he might be eligible for such a mission. The stranger asked if he had any money to prove his reliability. Burya said he did and named the amount. The stranger said he would accept his services, and instructed Burya to meet him in Westlake Park at noon yesterday with his $1600.

Burya drew his funds and awaited the meeting. As he waited he fed the ducks in the lake, even buying some food for them, as he felt charitably inclined since he was to be the ambassador of such philanthropy.

Then came the stranger with a friend. The stranger had a box. First he asked Burya to show his wealth. Burya did, and handed it to the stranger as proof of his responsibility.

Then the stranger lifted the cover from the box he carried, and displayed $8000 in greenbacks.

Shortly afterward the trio shook hands and dispersed. Then Mr. Burya took an interested peep at the wealth given him to distribute among the poor of the city. The lid was locked. He broke it open. Within was a hale and shameless brick. Mr. Burya hurried to the police and Detectives Jones and Winn investigated his report. And now he is preparing to return to the cobbler's bench to drive 5,000,000 more pegs, for he must make another competence.

Unessential.

CUTS NO FIGURE WITH ANIMALS.

BEING MATHEMATICIAN NOT ANY RECOMMENDATION.

Humane Society Worker, at Annual Meeting, Criticises Civil Service System as Wrong When it will Take Inexperienced Man and Try to Make Officer of Him.

"The civil service system isn't right when it will take a mathematician and try to make a humane officer of him," declared Deputy City Prosecutor Foss in an address before the members of the Los Angeles Society for the Prevention of Cruelty to Animals, at its annual convention, yesterday, in Music Hall, Blanchard Building.

"It does not necessarily follow," continued Mr. Foss, "that a man who is apt with figures will be apt with animals. A man who does not love animals, babies, women and flowers needs examination. There is something wrong with him. Only men who love animals should be given the duty of caring for them and seeing they are properly treated."

The convention elected its directors for the ensuing year as follows: Mr. and Mrs. James G. Sprecher, William J. Variel (president for several years,) A. B. Chittenden, Mrs. Del C. Hawksford, and Deputy City Prosecutor Foss. The new directors will meet Friday to elect the officers.

Reports from the various committees were read and the announcement made by Mrs. W. A. Weldon, who presided in the place of William J. Variel, who was absent because of illness, that next week will be "kindness to animals" week, during which buttons will be given away, sermons preached and addresses delivered at city schools to inculcate the proper spirit in children.

Impromptu speeches were delivered by Mrs. Rosamonde Wright, James H. Sprecher and others.

JOINS CHAUTAUQUA BOARD.

Seattle Pastor Elected to Advisory Council of Local Institution.

The Rev. M. A. Matthews, D.D., pastor of the First Presbyterian Church of Seattle, yesterday became a member of the advisory council of the Chautauqua of the Pacific. In a letter read at a meeting of the executive board, Dr. Matthews expressed a desire to aid in making the institution one of the greatest Chautauquas.

Bishop William M. Bell, who has been on an extended trip East, during which he has accomplished much for the Chautauquas, of which he is chancellor, will return Thursday.

HOTELS DRAGGED INTO "WET" WAR.

Ministers Protest Against Sale of Liquor in Rooms of Guests.

Complicating the "wet" and "dry" fight which is now being waged throughout California and will be settled at the polls next November, a movement was started yesterday by radical clergymen in this city to curtail the liquor business in the hotels when the threat was made to the Liquor Dealers' Association of inducing the City Council to pass an ordinance prohibiting the serving of drinks in hotel rooms.

Sponsors of the movement declared the proposition will be made to the Council upon the grounds that restaurants and other public eating places, excepting hotels, are not permitted to serve intoxicating beverages in curtained or closed rooms. Those advocating the plan say that the Council cannot turn a deaf ear to the proposition.

The matter was taken under consideration yesterday afternoon at an executive session of the Liquor Dealers' Association, the members of whom are opposed to such drastic action. It is expected they will be called upon to assist in fighting the concerted movement and the announcement was made last night that they will lend their support.

FOR OUR DUMB FRIENDS.

Animals to Have a Week All Their Own, Beginning Monday.

Now comes "Kindness to Animals Week," the 15th to 21st insts., by proclamation of the Humane Animal Commission, the S.P.C.A., and the California Anti-vivisection Society.

During this week it is hoped to interest the children in a kndness-to-animals' campaign through addresses in the schools, talk at the Sunday-schools, and the story-telling departments of the big department stores.

ACTRESSES TO ENTERTAIN.

Burbank Stars will Assist the Belgian Relief Fund Work.

Marjorie Davis, the former department-store girl, now appearing in "Raffles" at the Burbank Theater, and Winifred Bryson and Nanon Welch, also members of the Burbank company, will sell tickets at the Belgian relief headquarters, from 3:30 to 5 o'clock next Friday afternoon, and will entertain.

Merchandise donated for the relief fund will be exhibited daily at the headquarters on the ground floor of the Investment Building, Eighth street and Broadway, from 9 o'clock in the morning until 6 o'clock in the evening.

All are invited to view the exhibit, and to attend the entertainment by the Burbank stars.

Interferes.

PUTS CRIMP IN VENICE GROWTH

Ocean Park Heights Town Plan Hotly Opposed.

Supervisors are Asked not to Agree to It.

Spite Work on Part of Few is Argument Used.

Believing Ocean Park Heights residents would be on hand to request permission to form their own town, a large delegation from Venice appeared before the Board of Supervisors yesterday to protest.

Equipped with a big map of the district, the delegation showed that the present plan of the proposed community embraces all territory to the present limits of Venice, and will make impossible future growth of that town toward Playa del Rey or Los Angeles. The lines of Ocean Park Heights draw a semicircle immediately about the new Venice High School and run all the way from Palms and Culver City to within a few hundred feet of the ocean shore at Playa del Rey.

MIGHT KILL HARBOR WORK.

Several of the Venice delegation spoke on the projected incorporation and all were unanimous in their opposition on the ground that it would kill the present outline of harbor work and the establishment of a naval station, which is before Congress for consideration.

The principal objection, however, is that the new community will be unable to raise sufficient money for the upkeep of county roads that will be taken into its boundaries. About four miles of the Pico boulevard now being completed, a short strip of National boulevard and about two miles of the Inglewood highway will become the property of Ocean Park Heights.

WISH TO KEEP OUT.

One speaker said the plan was nothing more than spite work on the part of a handful of residents on the heights. A number of property owners, who would be included in the boundaries as projected, were present to voice their sentiments with the Venice contingent.

"If Ocean Park Heights is permitted to carry out its plan it will mean the favoring of a few hundred persons over more than 15,000 now residing in the Venice limits," said one. He referred to the attempt of colonizing in the Ocean Park Heights district as one frustrated by the District Attorney on the advice of Venice residents.

Supervisor Hinshaw, in whose district the territory lies, favored the principal contentions of the Venice residents. "If the Ocean Park Heights people want to incorporate they should set the limits of their community in a reasonable distance," he said. "I would certainly oppose the present plans."

The board will hear both sides next Monday morning before deciding. The Ocean Park Heights residents were not on hand, having appeared the previous afternoon.

Apart.

LONG ESTRANGED.

Contest for Property Settlement and Divorce Reveals How Couple Lived for Years Under Same Roof but as Strangers.

The divorce suit of Annie E. Walling against August E. Walling, which came before Judge Works yesterday and was continued when the question of a property settlement, by which Mrs. Walling was to receive one-third of the property, was broached, revealed the estranged lives the couple lived for years.

The Wallings, it appears, occupied a seven-room house but for three years, it is alleged, they lived practically apart, cooking their own meals, not eating at the same table, and rarely speaking. At such times they did not agree and would relapse into silence.

Mrs. Walling sued on the grounds of desertion and failure to provide. Mr. Walling did not contest the action, except as to the property question. It was stated that an attorney for Mr. Walling induced Mrs. Walling to sign a settlement by which she was to receive one-third of the property. She wants to set this aside, but in order to get the matter before the court, it may be necessary for her to bring an action to rescind the contract.

Mr. Walling has enjoyed the income of an estate he inherited some years ago. He is said to be worth about $40,000, including a large farm in Nebraska.

RETURNED FOR TRIAL.

Joseph Mang, former secretary of the International Brewery Workers' Union, Newark, (N. J.) local No. 2, was taken back to the New Jersey city yesterday to face the charge of embezzling $1500 from the union. He was arrested at Covina, after a search extending over more than a year. Deputy Sheriff Van Vliet made the arrest.

SURPRISE [illegible]

Constable [illegible] when he arrived at [illegible] ver to get F. C. [illegible] Los Angeles on a [illegible] bad checks. From [illegible] ness partner in Los [illegible] 1900. "We were [illegible] business together," [illegible] certainly am sorry he [illegible] Franco arrived in [illegible] yesterday and was put [illegible] ty Jail. He will be [illegible] fore Justice of the [illegible] day.

TOOK MEAN [illegible]

Noah Beagle, who [illegible] ity to steal an overcoat [illegible] gloves and a small [illegible] Police Judge Richards [illegible] official was on the [illegible] courtroom in which [illegible] working, was given [illegible] the Topanga Canyon [illegible] his reward. He came [illegible] Judge McCormick [illegible] after pleading guilty, [illegible] Beagle was a trusty [illegible] special privileges by [illegible] took a mean advantage [illegible]

Motion Pictures Los Angeles School This P.M. 5th Floor.

Established 1881

Hamburger's BROADWAY AND HILL EIGHTH STREETS

Buyers Sale

$30, $35 and $40 Suits, Coats, Dresses, $22.50

—The practical and the artistic can be obtained [illegible] saving by the hundreds of women who look to Hamburger's for wearing apparel.

—This sale will out-distance any yet [illegible] the Buyers Sale—great as other sales have been.

Handsome garments — one or two of a kind—suits, coats and dresses—priced at a fraction of their worth!

—Because of the "one or two of a kind" there will be sold immediately—regardless of former prices. Shop early, for the smartest models will be the first to go!

Suits—of silk or wool fabrics; every model an authentic —new and fashionable—all sizes—$22.50.

Coats—of silk or wool; dashing models in wanted [illegible] colors; coats for all occasions—$22.50.

Dresses—of rich taffeta, crepe, and charmeuse, for [illegible] afternoon wear; many of the models exclusive; for women and misses—$22.50.

(Hamburger's—Second Floor—Today)

Silk and Lace BLOUSES $2.85

—Many of these are choice models from our famous $3.95 line—the beauty and diversity of which have never been equaled at the price.

—One you will like particularly is of filet net combined with chiffon—others with cable net [illegible] pecially attractive semi-tailored models are of crepe de chine; flesh or white.

—Wonderful values, all of them at $2.85—today!

(Hamburger's—Second Floor—Today)

No! No! No! Your dentist doesn't want you to lose your teeth. Ask him about

PEBECO TOOTH PASTE

M·J·B·WHY?

Most economical Coffee you can buy

"It goes further"

You can make better coffee with less M.J.B. to the cup than with any other coffee.

Test it yourself and be convinced.

No other coffee is quite so good as M.J.B., no matter what price you pay.

Our Guarantee

Your grocer will refund the full price you paid for M.J.B. coffee, if it does not please your taste, no matter how much you have used out of the can.

Always the same in Quality, Strength and Flavor

Overlooking the beautiful, romantic Santa Monica Canyon—a picturesque, wooded arroyo which extends direct to the ocean's edge. To the southward in the above pen sketch, is shown the fashionable Palisades residence district.

Four men tried to make their own Wills —all were *illegal!*

Frederick Halsey in the American Magazine tells how four well-to-do married men gathered together one evening and endeavored to draw their own Wills. They submitted them to a will expert, who reported that *not one* of the Wills would be upheld in any court of the State.

Don't attempt to make your own Will. It pays to employ the most skilled draftsmen obtainable. The Title Insurance and Trust Company will draw your Will in a way that will *clearly* and *legally* interpret your wishes—and without cost if the company is named as executor.

Why not Will your property to be *held in trust* for the benefit of your heirs? This will insure the efficient management and preservation of your estate. This plan has been adopted by many thoughtful and conservative people throughout America. Consult our Trust Officers. Write or call for booklet.

TITLE INSURANCE AND TRUST COMPANY
TITLE INSURANCE BUILDING
FIFTH AND SPRING STS.

THURSDAY MORNING,

ROANO[illegible]

U-boat.

GUILLOTINE OR BULLET

Wilson would Execute Captain.

Death Penalty None too Severe, He Believes, for Man Who Sank the Sussex.

Submarine Issue Critical Until Nature of the Punishment is Established.

"Joker" Discovered in Latest Assurances Received from the Kaiser.

BY JOHN CALLAN O'LAUGHLIN.
[BY DIRECT WIRE—EXCLUSIVE DISPATCH.]

WASHINGTON BUREAU OF THE TIMES, May 10.—Germany officially has admitted that the channel steamer Sussex was sunk without warning by one of her submarines in violation of assurances given to the United States last September following the destruction of the liner Arabic.

As a consequence of this admission formal regret is expressed for the "deplorable incident," an offer to pay "an adequate indemnity" to the American citizens is extended and announcement is made that the conduct of the responsible submarine commander has been disapproved and he has been "appropriately" punished.

Before accepting the reparation proposed by the German Minister for Foreign Affairs, the President

THE WORLD'S N[illegible]

[illegible] PART OF IT IN TO[illegible]

The Foremost Events of Yesterday: [illegible] the Steamship Roanoke. (2) [illegible] The Submarine Controversy. (7) [illegible] Methodists' Conference. (7) [illegible] Delegates in San Francisco.

INDEX.

PART I.
1. Roanoke Sinks; Many Lost.
2. Irish Uprisings are at an End.
3. Little Chance for Brandeis.
4. Happenings Along Pacific Slope.
5. Hold Field Day for Delegates.
10. Weather Report: City in Brief.

PART II.
1. Eleven Million Dollars Asked.
2. Cousins Claim Same Husband.
3. Shooting Held as Justifiable.
4. Editorials: Pen Points: Verse.
5. Americans in Grave Danger.
6. Society Affairs: At the Theaters.
7. News from Southland Counties.
8. Business: Stocks and Bonds.
9. Grain Markets; Shipping Notes.
10. Public Service: City Hall; Courts.

PART III.
1. Hurdlers to Invade North.
2. Simpson Takes Lessons Here.
3. Angels Appear to be Sliding.
4. Gossip of the Playhouses.

SUMMARY.

THE SKY. Clear. Wind at 5 p. m. southwest; velocity, 8 miles. Thermometer, highest, 76 deg.; lowest, 56 deg. Forecast: Fair; warmer.

THE CITY. Eleven million dollars' worth of bond issues are to be placed on the June charter election ballot if the recommendation of the Council committee of the whole is approved by the Council.

Eleven hundred acres, nearly all within the city limits, were sold for over $500,000 for a great fruit ranch. The "fence" for a big gang of cattle operating along the Channel counties is sought here.

A high school girl confessed to a remarkable series of forgeries under the tutelage of a woman.

The Mayor named a "scandal" board of five to take over the sprinkling contract inquiry.

The police blame the war for an epidemic of fist-fighting which has been marked by more than 400 physical encounters in a month.

SOUTHERN CALIFORNIA. A [illegible] romance led to arrangements for a double wedding of interest in Pasadena.

Fears were felt that two boatmen of Long Beach were lost at sea in a [illegible] launch.

A round of social pleasures kept [illegible] the throng attending the department Grand Army encampment at [illegible]

A peculiar question of the accuracy of clocks stirred up a merry row in the Santa Monica City Commission.

HINT TO READERS: It is a mistake to [illegible] any [illegible] part, of the more important [illegible] readily available. Consult the Index and [illegible] the paper—and thus get all the news [illegible]